"All the News That's Fit to Print."

The New York Times.

THE WEATHER
Cloudy today, with rain at night; tomorrow rainy and colder.
Temperature Yesterday—Max. 40, Min. 31. Full U. S. Weather Forecast—Details on Page 31.

Copyright, 1929, by The New York Times Company.

VOL. LXXVIII....No. 25,972. NEW YORK, MONDAY, MARCH 4, 1929. TWO CENTS In Greater New York; THREE CENTS Within 200 Miles; FOUR CENTS Beyond 200 Miles and in Foreign Lands

ARMY REVOLTS IN 8 MEXICAN STATES; REBELS SEIZE VERA CRUZ AND NOGALES; CALLES NAMED TO DIRECT WAR ON THEM

NO REPORT OF CASUALTIES

Manzo Takes Towns on Border—Part of Navy Joins Revolution.

VERA CRUZ STATE CUT OFF

President Issues Statement Professing Confidence in Ability to Quell Revolt.

TROOPS RUSHED TO FRONTS

Portes Gil Names Calles War Secretary as Rebels Tell President He Must Go.

Times Wide World Photos.

LEADERS IN THE DEFENSE OF MEXICAN GOVERNMENT

EMILIO PORTES GIL, President of Mexico, Who Faces Revolution Early in His Term.

PLUTARCO ELIAS CALLES, Former President, Recalled to Serve as Minister of War.

News Censorship Established; Navy and Troops in Brush

Special Cable to THE NEW YORK TIMES.

MEXICO CITY, March 3.—At 9:20 o'clock tonight censorship on news was established here by the government.

Special to The New York Times.

WASHINGTON, March 3.—The State Department announced tonight that official dispatches from Vera Cruz reported that there had been light firing between the Mexican Navy and soldiers on shore at 11 A. M. today. There were no casualties reported.

Special Cable to THE NEW YORK TIMES.

MEXICO CITY, March 3.—Mexico is once more in the throes of a revolution. Rebel troops under General Jesus Maria Aguirre are hold almost the entire State of Vera Cruz, including the town of Perote, which is said to be the military key to the southern port.

General Francisco Manzo has also revolted in Sonora. General Manzo is the military officer around whom so many rumors of rebellion were recently circulated, but a few days ago he issued a statement denying them.

President Portes Gil officially announced tonight the appointment of former President Plutarco Elias Calles as Secretary of War to handle the emergency.

Señor Calles will replace the present secretary, General Joaquin Amaro, who lost his eye recently as a result of an injury while playing pelote.

The revolutionary movement is for the purpose of ousting Portes Gil and making Gilberto Valenzuela President.

Government Expresses Confidence.

President Portes Gil has issued a statement expressing the confidence of the Government and reviewing the situation. He says:

"With the beginning of the political struggle in Mexico there appeared immediately indications of attempts by certain military men to impose candidates. Far from trying to win the votes of the public, they put forth ideas of violence and revolution. Certain military men manifested these aims and the government was forced to take action against them.

"This was the case with General Roberto Cruz, who proclaimed that with the forces at his command he was ready to fight an imaginary imposition, without taking into account that he himself was the real author of an imposition. The Government considered the question at length before taking action against this commander, and this despite the fact that his antecedents were none too good, because it desired to avoid in every way possible the suspicion that the change was made in order to nominate a commander who might be more pliable [apparently this refers to the recent removal of General Cruz from command of one of the military zones].

"But his removal was effected because the Government preferred to accept the responsibility for this change rather than maintain a situation prejudicial to the country, through a criminally tolerant attitude by keeping in office a military commander with seditious plans and allowing him to continue at the head of troops. This served only to disturb the peace and bring new suffering to the country.

"With respect to General Manzo, in order to avoid the policy of changing commanders which was repugnant to the ideas of the government, the government contented itself with frequent appeals to his loyalty and by explaining to him that whatever might be the outcome of the political struggle, the army should not participate in or be ashamed of backing 'the institutions' [meaning the whole system of government], for these, although humanly imperfect, would achieve progress because of the

Continued on Page Eighteen.

BRILLO GUARANTEED TO CLEAN ALL aluminum and cooking utensils.—Advt.

NOBILE CONDEMNED BY ITALIA BOARD

Investigators Blame Him for Airship Crash and Score Him for Leaving Ice Floe First.

MARIANO AND ZAPPI CLEARED

Report to Mussolini Holds Them Not Responsible for Malmgren's Death—Praises Rescuers.

By ARNALDO CORTESI.
Wireless to THE NEW YORK TIMES.

ROME, March 3.—Severe condemnation of General Umberto Nobile, commander of the ill-fated Italia expedition to the Arctic last year, but complete vindication of Commanders Mariano and Zappi, who were with Dr. Finn Malmgren on the trip to find aid for their companions on which the latter died, was pronounced by the committee of inquiry into the Italian polar expedition, which tendered its findings to Premier Mussolini today.

General Nobile is not only held responsible for the wreck of the dirigible Italia but is sharply censured for having allowed himself to be taken off the ice-pack before his companions, which act is unanimously considered by the committee not to have any plausible justification.

The conduct of Commanders Mariano and Zappi, on the other hand, is judged worthy of praise.

The committee was appointed in order to inquire, first, into the causes of the loss of the Italia; second, into the conduct of the survivors after the catastrophe, and third, into the conduct of the rescue parties.

On the first point the committee unanimously decided that the wreck of the Italia was due to a "faulty manoeuvre, the result partly of the composition of the crew and of the way the craft was handled. Responsibility of the faulty manoeuvre falls on the Italia's commander."

Rescue Called Unjustified.

On the second point the committee unanimously considered that the "conduct of Commanders Mariano and Zappi is not open to criticism, and, indeed, is worthy of praise," but that the rescue of General Nobile before his companions "has no plausible justification."

"It can, perhaps, be explained, but not justified by the condition of physical and moral depression in which he found himself, which did not allow him to weigh the true value of the step, even if this was a consequence of pressure exercised by Lieutenant Lundborg," the finding adds.

Finally, the committee held that the rescue parties did everything possible to find, assist and save the survivors of the disaster.

"The rescue work performed with dutiful enthusiasm by Italians with the efficacious collaboration of foreigners constitutes a wonderful example of human solidarity, culminating in the ice-breaker Krassin's fortunate exploit and the chivalrous and generous sacrifice of Roald Amundsen," the investigators said.

The committee was presided over by Admiral Cagni and had as members four generals, one admiral and one senator. It held sixty sittings, examining hundreds of documents as well as questioning all the survivors of the wreck of the Italia. The report fills 100 typewritten sheets, to which are appended several large volumes of verbatim reports of all the evidence heard.

The Voyage of the Italia.

General Nobile's ill-fated airship, the Italia, a sister ship of the Norge, which carried General Nobile, Roald Amundsen and Lincoln Ellis-

Continued on Page Eleven.

SLAYS POLICEMAN, KIDNAPS CHAUFFEUR

Desperado Shoots Patrolman Without Warning in Albany Post Road at Irvington.

FIRES AT 3 WITNESSES

Threatens Banker and Wife and Forces Employe to Speed Off With Him in Auto.

Special to The New York Times.

IRVINGTON-ON-HUDSON, March 3.—Motorcycle Policeman George Dugan, cruising along the Albany Post Road on the lookout for speeders this afternoon, stopped near the Finley J. Shepard estate just after 4 o'clock, jacked up his machine on the stand, and proceeded to stretch his legs. A motor truck in which were three brothers, Fred, Charles and Walter Schreiber, came lumbering along from Irvington. A slim young man in a shabby gray suit, with a dark sweater over the coat, shambled along the road headed in the opposite direction.

The young man watched Dugan as he alighted from his motorcycle. He straightened up and, quickening his pace, reached the spot where the policeman stood. Then, without a word, he drew a pistol and shot Dugan through the head. The motor truck was less than twenty feet away. Fred Schreiber was at the wheel. He heard the shot and turned just in time to see the policeman crumple and fall dead. Jamming on the brakes, Schreiber leaped from the driver's seat and started running back toward Irvington. The man with the pistol saw him and fired a shot at him.

"Look out, Fred!" his brothers warned. The slayer turned the pistol on them. As he fired they leaped from the seat and fled. He started after them. But he took only a few steps. Then he turned, leaped a fence, and raced across the grounds of the Shepard estate.

Threatens to Kill Banker.

He crossed the Shepard estate, the estates of Paul Randall and Ralph Mathiessen and arrived at the Russell Hopkins estate. Half of this estate was purchased recently by W. R. Spratt Jr., a banker, of 1,158 Fifth Avenue. Accompanied by his wife and 11-year-old daughter, Constance Marie, Mr. Spratt had driven to Irvington to inspect the property. He was standing near the house talking to the estate superintendent, Patrick Kelly, when he saw a man running across the field in their direction.

Believing the man to be some employe on the estate Mr. Spratt paid no heed to him until he arrived at the house and flourishing his pistol commanded:

"Don't make a move or I'll kill you."

Then he added:

"Don't think I won't. I just killed a couple of policemen."

Mrs. Spratt was sitting in the tonneau of the sedan at the time. Arthur Williams, chauffeur for the Spratts, was in the driver's seat. Constance Marie was rolling snowballs.

"Now then," said the man with the pistol; "walk over to the car. I want to use it."

Kelly protested.

"I'll walk nowhere," he exclaimed. "It's not my car and I'm staying right here."

The killer thrust his pistol against Kelly's back. "Do as I tell you," he snapped. "I mean business." Kelly and Mr. Spratt obeyed.

Arrived at the car, Mr. Spratt tried to reason with the man. "Please don't disturb my wife," he urged;

Continued on Page Fourteen.

Americans in Rome to Give Silent Toast to Hoover

ROME, March 3 (AP).—The inauguration of Herbert Hoover as President of the United States Monday at noon will be celebrated by the American colony in Rome by one minute of silence.

Numerous tea parties have been organized and promptly at 6 o'clock, which is noon in Washington, the participants will stand with upraised cups, or glasses, for one minute, after which orchestras will play the "Star-Spangled Banner."

HALEY FISKE DIES AT 77 IN HIS AUTO IN FRONT OF HOME

President of Metropolitan Life Stricken by Heart Attack Returning From Church.

LEADER IN PUBLIC HEALTH

Also Sponsored City Housing Experiments—His Company Became World's Biggest.

Haley Fiske, president of the largest financial institution in the world, the Metropolitan Life Insurance Company, died at 12:30 P. M. yesterday in his automobile outside his home at 898 Park Avenue. One of America's most conspicuous advocates of popular education in matters of health, and credited with having done much to increase the longevity of the average man and woman, the financier succumbed just fifteen days before his seventy-seventh birthday.

He died returning from the second service he had attended yesterday at the Protestant Episcopal Church of St. Mary the Virgin, Forty-sixth Street, between Broadway and Sixth Avenue. He had arisen to take Holy Communion at 8:15 A. M., as has been his Sabbath custom for more than fifty years in this city. Later he had returned to the church with his family for High Mass at 11 A. M., and had signalized his last devotions by helping a young woman, a stranger to him, who strayed into the church, to obtain holy communion too.

Remarked He Felt Well.

The sudden death of Mr. Fiske came as a surprise and shock to his many associates in the insurance business, in the church, in education, civic life and the field of philanthropy. He was notably robust, having even played tennis up to within the past few years. He had worked in his office in the Metropolitan Building, Madison Avenue, until 4 P. M. Saturday. And no longer ago than yesterday noon, when he started to stroll toward his home with a friend he had remarked upon how well he felt.

The financier died of embolism of the heart. After strolling several blocks from the church, Mr. Fiske entered his automobile which had returned for him after taking other members of his family home. When he reached his Park Avenue apartment his chauffeur, Fred Bauman, opened the door of the car for Mr. Fiske to alight.

Mr. Fiske threw a light robe back from his knees. He started to rise. Then he fell back unconscious. The chauffeur tried vainly a moment to arouse him. Then he turned to dash into the house for help.

Patrolman Newman of the East Sixty-seventh Street station came up and the chauffeur told him what had happened. The policeman summoned an ambulance from Reception Hospital. The chauffeur notified Mrs. Fiske within the home. Dr. W. Lawrence Whittemore of 2 East Sixty-sixth Street, the family physician, was called by telephone.

An ambulance bringing Dr. Lieberman from Reception Hospital arrived practically simultaneously with Dr. Whittemore. Assistant Medical Examiner Dr. Thomas Gonzales came up too. Mr. Fiske was dead, and permission was given to take the body within the building. Several friends and business associates who quickly reached the home helped carry the body into the house. There, besides the widow, were Mr. Fiske's daughter, Katherine, and Mr. and Mrs. Haley Fiske Jr.

Frederick H. Ecker, first vice president of the Metropolitan company, who was in Augusta, Ga., was notified of the death by telephone, and was returning last night. He is mentioned in insurance circles as the most probable successor to the great responsibilities Mr. Fiske has laid down. Presidency of the Metropolitan company has grown since 1873, when Mr. Fiske started to work for the company, to a place of trusteeship for about $8,000,000,000. The company was capitalized at $2,000,000 when Mr. Fiske started to work for it.

Forty million lives are insured with the Metropolitan Company, or about one-third the number of people in the United States. It was largely through Mr. Fiske's influence that the millions of policy holders became the owners of the Metropolitan Company. He mutualized it.

Besides Mr. Ecker, a son of Mr. Fiske, Archibald F. C. Fiske, another vice president, was mentioned last night in insurance circles as a poten-

Continued on Page Twenty-three.

HOOVER'S INAUGURATION TODAY DRAWS 100,000 TO CAPITAL NOW IN GALA DRESS; COOLIDGE ACCLAIMED IN THE STREETS

Associated Press Photo.

WHERE PRESIDENT HOOVER WILL REVIEW INAUGURAL PARADE.

Stand Erected in Front of the White House From Which the New Chief Executive Will Acknowledge Greetings of the Great Throngs in Washington.

ICE HEMS BYRD BASE AS SHIP GETS CLEAR

City of New York, Sheathed in Frozen Spray, Reaches Open Sea and Ends Anxiety.

THREE-DAY BATTLE IN PACK

Commander and 41 Men on the Barrier Speed the Final Preparations for Winter.

By RUSSELL OWEN.

Copyright, 1929,
By The New York Times Company and The St. Louis Post-Dispatch. All rights for publication reserved throughout the world.

Via Robert Dollar Company's Mussel Rock, San Francisco, Radio Station.

LITTLE AMERICA, Antarctica, March 3.—The past few days have been days of great anxiety. The ice formed much quicker than usual in the Ross Sea this year, and the bark City of New York, Commander Byrd's flagship, which left here on Washington's Birthday, had a desperate battle to reach a position of comparative safety.

She plowed her way through the heavy pack and masses of new ice for three days until she reached open water. A severe storm added to the difficulties of the City of New York and she was coated with ice until it had to be chopped away to prevent her rudder and propeller, as well as her rigging, from becoming one solid mass.

The steamship Eleanor Bolling, the expedition's supply vessel, also has been turned back by the ice and will not reach us this season, but, fortunately, we have everything that is needed until she can come through next year, including gasoline for the polar flight and a number of flights of exploration.

Seal Hunting Makes Up Meat Supply.

The fresh meat she would have added to our supply has been made up by killing seals, and we will soon have enough not only for ourselves, but also for the dogs.

Even if the Eleanor Bolling could have made her way through the pack and the new ice in the Ross Sea, she would have been stopped by the ice which has filled the bay and continues unbroken to the northward as far as can be seen from the plane which went up two days ago to spot seals.

It was a great disappointment to Captain Gustav Brown and the crew of the Eleanor Bolling. Commander Byrd had always looked upon this second trip as only a possibility and therefore had everything necessary brought down on the first voyage.

Capt. Brown's Plea to Go Through.

The way Captain Brown and his men felt about it and their loyalty to Commander Byrd and the expedition is shown by the appealing message the Commander received when he ordered the Eleanor Bolling back. It read as follows:

"Your very sad message received. Sorry not to go through. All hands except one raring to go. We have not seen any ice so far, and why don't you let me try?

"You know the experts said before that it was impossible to go to the

Continued on Page Seventeen.

"PLEASURE BOUND." Best laugh show in town! Majestic Theatre, W. 44th St.—Advt.

Capital Forecast Predicts Rain, 'Probably' Starting After Noon

Special to The New York Times.

WASHINGTON, March 3.—A special inaugural forecast was issued by the Weather Bureau at 9:30 o'clock tonight. It read as follows:

"Increasing cloudiness with moderate temperature, followed by rain Monday, probably beginning in afternoon.

"Rain Monday night and Tuesday followed by clearing and colder Tuesday.

"Moderate southeast or south winds Monday, shifting to northwest Tuesday."

HOUSE RUSHES WORK IN SUNDAY SESSION

Votes 190 to 152 to Postpone National Origins Immigration Quotas for a Year.

Special to The New York Times.

WASHINGTON, March 3.—Congress assembled today in a Sunday session for the first time in many years. The House endeavored to wind up as much as possible of the legislative business to be transacted before this session closes at noon tomorrow, but the Senate took a recess soon after it had met, when there was a protest against acting on legislation on Sunday.

Responding to what were reported to be promptings from President-elect Hoover, the House, by a vote of 190 to 152, passed the Chindblom resolution to postpone for one year the effective date of the national origins quotas of the immigration act of 1924.

A similar move was blocked in the Senate, however, when that body recessed, as a result of the protest which was made by Senator Robinson of Arkansas, the Democratic leader. A like protest was made in the House, but fell on deaf ears, since the majority leaders there were not to be swerved from their course by demands for Sabbath observance.

Senate Not Likely to Act.

In supporting Senator Robinson today in his declaration that "the Sabbath day has been set apart for rest and worship," the Senate voted a recess, by 39 to 36, until 11 o'clock tomorrow morning, an hour before the present Congress automatically will pass into history. Indications are that no action on the Chindblom resolution will be taken by the Senate by that time.

The House debate on the merits of the national origins clause was warm. In the cloak rooms word was passed around by the leaders that even if the resolution failed in the Senate at this time, public attention would be focused on the question and that it would be easier to pass such a measure in the new Congress, perhaps in the extra session.

Senator Robinson made his speech against legislating on the Sabbath at 11:10 A. M., when the Senate was called to order by Vice President Dawes. The Senator said it was "an unwholesome practice for the Congress of the United States to engage in the transaction of business on the Sabbath day, except under such conditions as make it imperative to do so."

Senator Robinson, in pressing his motion, said:

"Incidents in the Senate last night, after we had been in continuous ses-

Continued on Page Two.

THRILLS PERVADE NATION'S CAPITAL

Hoover and Coolidge Dine Together as Final Plans Are Perfected for Inauguration.

HAILED BY CHURCH CROWDS

Committee Expects 25,000 More Visitors Today and Says There Are Rooms for All.

By BRUCE BAE.
Special to The New York Times.

WASHINGTON, March 3.—President Coolidge and Herbert Hoover dined tonight at the White House. At any other time that statement might have merely political significance. Tonight, inauguration eve, it had deeper import, since for the President it marked the closing of a chapter in high public service and for the President-elect the opening of one.

Across the dark grounds while the dinner was in progress there came the sound of hammer blows. A carpenter, working by lantern light, was driving home the last nails in the stands in Pennsylvania Avenue. Faintly out of the dimness of Lafayette Park were heard the notes of a military band giving the time to arriving regulars.

Each in a way must have suggested to the diners the flight of the hours intervening between tonight and noon tomorrow, when in solemn ceremonial at the Capitol Mr. Hoover will take oath as the thirty-first President, and Mr. Coolidge, transferring the heavy cares of the exalted office, will leave to become a simple citizen in a modest home in Massachusetts.

Mrs. Hoover and Mrs. Coolidge were at the dinner, one about to become the mistress of the White House and the other soon to resume the direction of the plain household in Northampton. Two others were there, Vice President-elect Curtis and his sister, Mrs. Edward Gann.

Significant Lack of Pomp.

While all about them raged the excitement of a city making the inevitable last-hour preparations for the quadrennial hail and farewell, with more than 100,000 visitors adding unwonted stir to capital sidewalks and hotels, the withdrawal of the leading actors in tomorrow's historic pageant had added emphasis.

The act seemed wholly in keeping with the simplicity, the lack of pomp which has characterized each in public and in private life.

Through the day each had remained, except for brief intervals, beyond the public gaze. Mr. Hoover left his home in S Street in the morning to attend service in the Quaker Meeting House. Upon his return he and Mrs. Hoover entertained at luncheon nine of the ten men chosen as his Cabinet. The absente was Henry L. Stimson, who is to be Secretary of State, and as retiring Governor General of the Philippines is en route home.

The President attended services at the First Congregational Church and partook of communion. As he entered and left the church he received a spontaneous tribute.

More than 3,000 persons had assembled outside the brick edifice

Continued on Page Three.

EXECUTIVE — Sales, expanding, advertising, management new, old prodgs. 2 ½ Times.—Advt.

LAST PREPARATIONS MADE

Colorful Ceremonies Are Promised for Event at Noon.

OFFICIALS SAY FAREWELLS

Their Successors Greet Them in Atmosphere of Mingled Joy and Sorrow.

DAY OF MANY FUNCTIONS

Capitol Dome Casts Light Over Milling Throngs and Flag-Fluttering Streets.

By RICHARD V. OULAHAN.
Special to The New York Times.

WASHINGTON, March 3.—There is every promise tonight that the inauguration of Herbert Hoover as the thirty-first President of the United States tomorrow at noon will take place under pleasant skies, though rain may come later in the day, and that a multitude from all over the country will see one of the most colorful spectacles in the history of such ceremonies. All preparations for the event are practically completed.

This was a day of greetings and partings in Washington. While the atmosphere of the Capital City was surcharged with the holiday spirit on the eve of tomorrow's inaugural drama, an air of sadness was not lacking in all the gaiety the throngs of visitors, the colorful decorations and the blaring bands suggested.

"This place is like a big Summer hotel; you make intimate friends and then never see them again," said Senator James A. Reed of Missouri, who will retire voluntarily tomorrow after eighteen years of public life.

And so it is. The force of Senator Reed's remark was particularly applicable to those members of the Coolidge Cabinet who have not been asked to continue in office under Mr. Hoover.

Most of them are leaving Washington within the next day or two, thus severing pleasant political and social associations that had a fascination for many of them. With the exception of Andrew W. Mellon, Secretary of the Treasury, and his fellow Pennsylvanian, James J. Davis, Secretary of Labor, none of the members of the Coolidge Cabinet will retain their portfolios under President Hoover, although Frank B. Kellogg will exercise the duties of Secretary of State until later in the month, when he will be succeeded by Colonel Henry L. Stimson, now on his way from the Philippines to Washington.

Old Cabinet Will Scatter.

On the day after the inauguration of the new President, Mr. and Mrs. Kellogg will give up possession of their Washington residence and move to the Mayflower Hotel to remain until Colonel Stimson's arrival. The Postmaster General and Mrs. Harry S. New will continue to live in the environs of Washington after Mr. New leaves the Cabinet. When the other Coolidge Cabinet officers prefix "ex" to their present titles, they will depart from Washington for their home cities or, as in the case of William M. Jardine, Secretary of Agriculture, for some new place of residence.

Mr. Jardine, who comes from Kansas, will go to New York to undertake the duties of counsel for a group of fruit-growing organizations.

Vice President Dawes, who created a sensation in his inaugural address in the Senate chamber four years ago tomorrow and who has not abandoned hope that the crusade he began then against archaic Senate rules will ultimately be successful, will leave Washington with Mrs. Dawes an Tuesday for Santa Domingo, where he is to spend several months in instituting a governmental budget system for that republic.

With him there will go out of the Senate picture a number of notable men, mostly Democrats, who were buried under the avalanche of ballots that gave to Mr. Hoover his warrant for taking over the direction of the nation's affairs tomorrow.

New Cabinet Gathers.

All the members of the Hoover Cabinet are here with the exception of Colonel Stimson. Most of them are staying at hotels but some are at

Mrs. Adams of Quincy, Mass., who is to succeed Curtis D. Wilbur of California, as Secretary of the Navy, is with Mrs. Adams at the imposing home of Mr. and Mrs. Lars Anderson, in Massachusetts Avenue, a couple of blocks from the residence of President-elect Hoover.

Mr. Adams is the great-great-great grandson of the second President, and great-great grandson of the fifth President. It will be just one hundred years tomorrow since his great-great

grandfather retired from that office. According to the accounts of the time, he refused to take part in the inauguration of his successor, Andrew Jackson, and galloped out of Washington in a huff before the inaugural ceremonies were begun.

When his lineal descendant sits tomorrow on the acre-covering stand on the east portico of the Capitol to witness his new chief, Herbert Hoover, inducted into office, he will see there the only President that Massachusetts has had since John Quincy Adams, and who, like Adams, will be giving up the reins of government.

The members of the old Cabinet and the new are undergoing the ordeal of social entertainment on this beautiful, Springlike Sunday. Scores of their friends are telling those of the outgoing contingent good-bye. The newcomers into the Cabinet circle are being hailed and congratulated by intimates who have come to the Capitol for tomorrow's ceremonial and by many others moved by selfish and unselfish intent. What has taken place in this city today is typical of the mutations of political life.

Elation, depression, satisfaction, discontent, joy, anger, realization, disappointment, ambition attained, ambition thwarted—all these and other reactions in the gamut of human emotions were present in the gatherings that marked this eve of the quadrennial national festival.

The centre of the happiness that the new order of things has brought was the home of the President-elect in S Street. A luncheon for nine of his ten Cabinet selections and the wives of those who have wives or whose wives are in Washington gave opportunity for greetings and meetings that will indicate an association likely to last at least four years in most instances.

Lamont Dons Silk Hat.

Some of the ladies of the new Cabinet met Mr. and Mrs. Hoover for the first time, while the husbands of a few of their number made their introductory bow to the latter.

Robert Patterson Lamont of Chicago, who did not know until three days ago that he was to be Secretary of Commerce, Mr. Hoover's old job, sported a silk hat and a tail coat as he walked through the lobby of the Willard Hotel. There is a story being told that another member of the new Cabinet ordered his first morning coat when he accepted Mr. Hoover's invitation to enter the select circle.

This story is embellished by the statement that it was through his ordering of the ceremonial garment that it became known that he had been chosen for Cabinet honors.

Arthur M. Hyde of Kansas City, Mo., Mr. Hoover's choice for Secretary of Agriculture, had made a reservation of one modest room at the Willard for the inaugural period. He planned to see the show without taking any part in it and then slip out to "K. C.," as its citizens call his home town, without attracting any more attention than a former Governor was likely to attract in a community full of "exes."

But as things turned out, former Governor Hyde came to Washington coincidentally with the disclosure that he was to be a Cabinet member. So he sought to extend his one modest room to a suite befitting his new station, only to find that even a Minister of the Government cannot get everything he wants. He had to be content with one additional room.

Many Functions Held.

There were breakfasts, luncheons, teas, dinners and suppers galore in Washington today. The outgoing and the incoming, the lame ducks and the new drakes of politics, were being entertained in farewell or welcome. It was packing day for some who had delayed that ordeal in the thought that they might be asked to remain.

It was unpacking day for the others who are here for as long as the fickle goddess of political fortune will permit.

Neither Senate nor House is in session tonight but the great white dome of the Capitol is illuminated to serve as a landmark for the tens of thousands of out-of-towners who are milling through the downtown streets afoot or in motor cars. Tomorrow there will assemble under the dome's shadow all those who will take part in or look at the scene which will witness the passing of Calvin Coolidge and Charles G. Dawes from public life, temporarily at least, and the incoming of Herbert Hoover and Charles Curtis as President and Vice President of the United States.

Surrounding them will be the members of the old and the members of the new Cabinet, the retiring Senators and Representatives and a large segment of those who will take their places, and the many who wonder what the new order of things has in store for them.

On the surface it will be a scene full of spectacle appealing to the eye, with some thrills thrown in, but under it all will be a goodly measure of the heartburning of disappointed hopes which comes to most of those who breathe the political atmosphere of this town of ephemeral public service.

Congress to Convene at Noon.

The impressive ceremonies will start when Mr. Hoover and Senator Curtis arrive at the White House at 10:30 A. M.

Half an hour later they, with President and Mrs. Coolidge, will go by motor to the Capitol, where, at noon, the Congress will convene in the Senate chamber. Seated there will be the members of the Supreme Court, the commanders of the army, the navy and the Marine Corps, and the corps of diplomats.

Vice President Dawes will administer the oath of office to his successor and, having delivered his retiring address, will adjourn the Senate sine die. The new Vice President will take the chair and after a prayer by the chaplain will deliver his inaugural speech.

After the oath has been administered to the Senators-elect the ceremonies will be transferred to the east portico of the Capitol where Chief Justice Taft will administer the oath to Mr. Hoover, who will then deliver his inaugural speech.

At 1:15 P. M., President Hoover with his wife and Vice President Curtis will leave the Capitol and drive along Pennsylvania Avenue to the White House. Arriving there the President and Mrs. Hoover will have luncheon, the inaugural parade of 20,000 persons forming meanwhile at the Peace Monument. As soon as the luncheon is over word will be flashed to General Charles P. Summerall, grand marshal, to set the parade in motion.

HOOVER INTERESTS BRAZIL.

Newspapers of Rio Carry Long Accounts of Him and Cabinet.

RIO DE JANEIRO, March 3 (AP).—Herbert Hoover and his official family for the administration of the United States were the subjects of four columns of news and illustrations which appeared today on the front pages of the newspapers Correio de Manha and Jornal.

Although they did not carry editorials, these papers dealt at length with the careers of Mr. Hoover and his aides, mentioned his recent South American tour, and discussed the possible effects of his administration on the American continents.

No newspapers appear on Mondays in Rio de Janeiro, so that the city will not read of the inauguration until the day after.

HOOVER'S OLD AIDES MEET TO REJOICE

Those Who Served With Him at Home and Abroad Sing Ex-Chief's Praises.

HOLD HIS TRIUMPH THEIRS

A. R. A. Give Him a Tin Cup for Having Traveled Furthest—From Farm to Presidency.

Special to The New York Times.

WASHINGTON, March 3.—A group of 400 men assembled here tonight with their wives and daughters to celebrate soberly and decorously a conviction which they maintained nobody can deny—that their work made it possible for Herbert Hoover to be inaugurated tomorrow as President.

They are the men who fed the Belgians under Hoover in 1914 and relieved starvation throughout Europe immediately after the armistice, and they dined tonight in his honor, telling how they returned to civilian life only to devote themselves to the ideal of making Hoover President.

They spoke of themselves as alumni of a great service, in the sense that clergyman and welfare workers speak of service.

Edgar Rickard, who was director general of the American Relief Administration under Hoover, explained that the relief work was practically finished but the 2,000 relief workers had kept their organization, paying membership dues of $1 a year for the maintenance of an office since they returned to their own personal enterprises.

In memory of a service that was ended they concentrated on Herbert Hoover, according to the account they gave of themselves in speeches and conversation tonight; and in an idealistic spirit of self-sacrifice they did not even invite him to come to their dinner lest he might feel obliged to come.

Never before in political history has an organization which worked to make a President appeared at his inauguration in such a mood.

"We don't ask for anything but to see Mr. Hoover inaugurated," said Mr. Rickard in his speech. "We have not asked even to shake his hand or to be presented to him. He is so busy that it would be an imposition."

Hoover's organization of the commission for relief in Belgium was reviewed by Hugh Gibson, who worked with him in 1914 and is now Ambassador to Belgium.

Hoover as United States Food Administrator after America entered the war, was represented by Ray Lyman Wilbur, who was his chief of the Conservation Division, and has now been named as his Secretary of the Interior.

Finally, Hoover's entire career of service was eulogized by Will Irwin.

As the speeches proceeded, the audience grew more and more enthusiastic.

They listened to recollections of the celebrated Hoover device of raising money to feed the starving in Europe, by serving dinners in America, consisting only of the gruel fed in Europe, with an empty chair occupied by a candle, to represent the "invisible guest."

Mr. Hoover was called tonight's "invisible guest."

George Barr Baker, who was assigned to special duty as Mr. Hoover's aide in Paris by the Navy Department after the war, said:

"He saved the world from bolshevism. It was astride the world after the war. If he had not fed those starving millions * * *" He made a gesture of despair.

"You know," Mr. Baker resumed, "they pray for Mr. Hoover in certain sections of Russia and Germany. The memory of what he has done is a cause for great Christian fervor. It's very curious how we people here tonight are tied together by such a service. None of us ever expected a reward, and it was Hoover who organized everything that was done. It was his genius for leadership."

Although they wanted nothing for themselves, they admittedly worked for the presidency for Mr. Hoover and they seemed tonight to enjoy a rapturous sense of responsibility for him, as if the 25,000,000 votes cast for him last November had simply ratified their service.

Men who had not seen each other since Hoover dispatched them to feed the Poles, the Germans, the Montenegrins, the Czechs, or one of a dozen other nations demoralized by the war, met for the first time in ten years tonight. They told of their experiences. Some had set up governments in their nations in order to distribute their food. They told him how a passport issued by Herbert Hoover was a safe conduct through the most troubled sections of post-war Europe.

They marveled at his judgment in forbidding them to circulate photographs of starving children to raise money. They said he told them, instead, to photograph the children only after they began to show signs of being well nourished once more because the public would get tired of horrors and turn its attention and contributions away before the job was done.

They fell to asking each other, "how did you connect with Hoover first."

The story of Ferris K. Heath was typical. Some one told him that Hoover was "a miracle to work with." Shortly after that, Mr. Hoover himself came along, as Mr. Heath expressed it, "with that worried look I found later that he always wore when he wanted something done." He said, "Seven million women and children must be fed or the world can't go on." Mr. Heath was administrator of the American Relief for the whole of Finland within a week after that.

All races and religions were represented in the company. The dinner opened with a Quaker prayer by Dr. Rufus H. Jones of the Society of Friends and ended with a Roman Catholic benediction by Father Edmund Walsh of the faculty of Georgetown University.

The alumni of the American Relief Administration, who were present, voted unanimously to award a cup to Mr. Hoover as the alumnus who had traveled furthest, from farm boy in Iowa to the White House.

The officers of the association are: President, Lincoln Hutchinson of San Francisco; vice president, Marshall W. Tuthill of New York; board of managers, Herbert L. Gutterson, James F. Hodgson and Frank Page of New York, Perry K. Smith of Detroit and Gilchrist B. Stockton of Jacksonville, Fla.

Among those present were Mr. and Mrs. Julius H. Barnes, Major Philip Mathews, Felix Warburg, Mrs. John T. Pratt, Dr. Vernon Kellogg, Mrs. W. B. Maloney, Mrs. Frederick William Wile, Franklin W. Fort, John R. Munn, Mark L. Requa, George Akerson, Frank C. Page, Lewis L. Strauss, Captain J. F. Lucey, ex-Governor James F. Goodrich, General William N. Haskell, D. L. Noyes, Mr. and Mrs. H. B. Robinson, Mr. and Mrs. Louis L. Shapiro, Albert E. Lee and Mr. and Mrs. Henry S. Pratt.

FLOWERS AND CAKE FOR MRS. HOOVER.

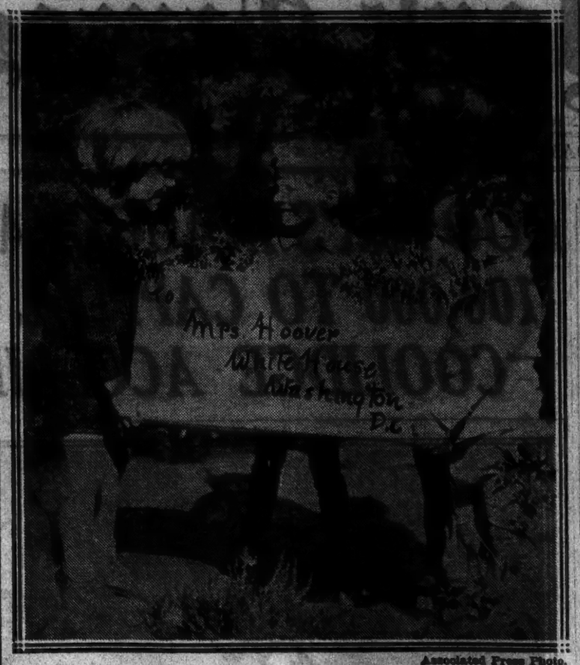

Associated Press Photo.

Monterey, Cal., school children are shown gathering acacia blooms and wild flowers from immediate vicinity of Mrs. Herbert Hoover's old home in Monterey, where the President-elect's wife was born. The blooms were sent airmail to arrive in Washington on day of inaugural.

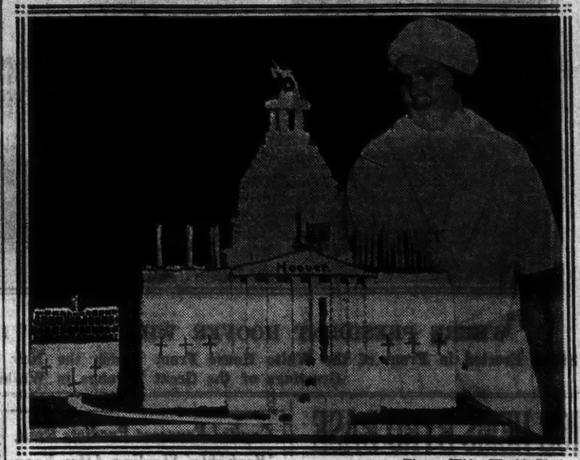

Times Wide World Photo.

Mrs. Howard McAdoo of Sangus, Mass., with the cake which will be presented to the President-elect and Mrs. Hoover. The cake, which weighs over 300 pounds and cost $350, depicts the Hoover birthplace at the left, with a path leading from it to the White House.

Time Table of Today's Inauguration Events

Special to The New York Times.

WASHINGTON, March 3.—The calendar of events tomorrow when Hoover and Curtis are inaugurated was, according to the latest revision, as follows:

10:30 A. M.—President-elect Hoover and Vice President-elect Curtis arrive at White House.

11 A. M.—President and Mrs. Coolidge, President-elect and Mrs. Hoover, Mr. Curtis and his sister leave White House for Capitol.

12 M.—Senate convenes and Senator Curtis takes oath as Vice President and delivers his inaugural address.

12:45 P. M.—Mr. Hoover inducted into office as President by Chief Justice Taft and delivers inaugural address.

1:15 P. M.—Mr. and Mrs. Hoover, Mr. Curtis and sister return up Pennsylvania Avenue to the White House, or as soon thereafter as inaugural address is completed. Mr. and Mrs. Coolidge go to Union Station to entrain for Northampton.

2 P. M.—Parade forms at Peace Monument and starts up Pennsylvania Avenue.

2:15 P. M.—Presidential party enters stand in front of White House to review the parade.

4:15 P. M.—Last units of parade pass reviewing stand, and Mr. and Mrs. Hoover return to White House, later receiving invited delegations.

8 P. M.—Fireworks display on the Monument Grounds, which Mr. Hoover will watch from the White House.

9 P. M.—Charity ball at Washington Auditorium. Other receptions and balls.

PARIS PRESS HAILS EVENT.

Laudatory Reviews of Hoover's Life Appear on Eve of Inauguration.

PARIS, March 3 (AP).—Plans for Herbert Hoover's inauguration tomorrow are prominently displayed today by the entire French press, which refers to Mr. Hoover as a "self-made man."

L'Intransigeant declares Mr. Hoover is one of the best qualified men in the history of the United States to assume the Presidency, while Liberte emphasizes that the next President is "neither a politician nor a lawyer."

Reviews of Mr. Hoover's work in connection with war relief in Belgium and Northern France are printed. Many cables of congratulation have been filed with the French telegraph offices for transmission to Washington.

HOUSE RUSHES WORK IN SUNDAY SESSION

Continued from Page 1, Column 6.

sion for almost twelve hours, disclosed the fact that a sharp controversy had been brought into the Senate during the closing hours of this session, which would result in a prolonged and probably fruitless contest in this body on the Lord's Day.

"Making no pretense to the possession of a sanctimonious disposition, but respectfully conforming to the traditions, the sentiments and feelings which are deep-grounded in the hearts and consciences of the men and women of this republic, I enter a solemn protest, in all sincerity, against the proposal that is now imminent to compel the members of this body to violate their conscientious convictions, desecrate and dishonor the Sabbath and engage in what is likely to become an unseemly filibuster."

Senator Bruce of Maryland pointed out that the Senate did meet on Sunday in 1923. He asked whether Senator Robinson had "heard any one last night base his opposition to a session of the Senate today on Sabbatarian scruples."

"Yes," was the answer. "Twenty of them. They did not object in debate because the motions were not debatable, but I could name twenty Senators about the Chamber who did so."

Senator Bingham of Connecticut urged an agreement that upon convening tomorrow the Senate proceed to vote upon the national origins measure, but Senator Robinson objected.

Vote on Motion to Recess.

The roll call in the Senate on the motion to recess follows:

FOR RECESS—39.

Republicans—15.

Capper	Nye	Smoot
Dale	Pine	Steiwer
Goff	Reed (Pa.)	Waterman
Hale	Robinson (Ind.)	Watson
Hastings	Sackett	
Moses		

Democrats—24.

Barkley	Harris	Simmons
Bayard	Hayden	Smith
Black	Heflin	Stephens
Blease	McKellar	Swanson
Bratton	Mayfield	Thomas
Caraway	Overman	(Okla.)
Fletcher	Robinson	Trammell
George	(Ark.)	Tyson
Glass	Sheppard	

AGAINST RECESS—38.

Republicans—21.

Bingham	Frazier	Oddie
Blaine	Glenn	Phipps
Borah	Greene	Schall
Brookhart	Jones	Shortridge
Burton	Keyes	Thomas
Couzens	McMaster	(Idaho)
Deneen	McNary	Vandenberg
Edge	Metcalf	
Fess	Norris	

Democrats—13.

Breussard	Gerry	Ransdell
Bruce	Hawes	Steck
Copeland	Kendrick	Wagner
Dill	King	Walsh (Mass)

At the beginning of every legislative day, the proceedings of the Senate and the House are opened with prayer. Today was the legislative day of March 2, however, both Houses having taken a "recess" last night, instead of adjourning. Accordingly, there was no need this morning for the chaplains, and neither appeared.

Congress has been in session for legislative purposes on two Sundays in the last twelve years. It met on March 4, 1917, and again on March 4, 1923. Senator Robinson took part in the Sunday session of 1917, but his name does not appear in the proceedings of the Sunday session of 1923.

Defends Clause in the House.

When Chairman Snell of the Rules Committee called up the Chindblom resolution in the House, Representative Jenkins, Republican, of Ohio, reproved House leaders for desecrating the Sabbath. Favoring the national origins clause, he asserted that the "real pioneers came from England, Scotland, Wales and Northern Ireland."

"If you had said south of Ireland instead of Northern Ireland, you would have been more nearly right," interrupted Representative W. P. Connery Jr., Democrat, of Massachusetts.

Mr. Jenkins declared that every patriotic organization in America, including the American Legion, the D. A. R., Sons of the American Revolution and such groups, opposed the Chindblom resolution. For this assertion he was taken to task by Representative W. H. Newton, Republican of Minnesota, who denied, as a member of the Sons of the American Revolution, that the expression in favor of national origins came from the "body of the membership."

Representative Jacobstein, Democrat, of New York, opposed the clause, saying it was based primarily on the census of 1790, which has merely estimated racial stocks then in the United States. The 1890 census, he said, represented an actual enumeration of racial groups, and the numerical plan based upon it was an orderly, scientific arrangement to which Congress should adhere.

First Deficiency Bill Passes.

The First Deficiency bill, carrying a total of $97,613,461 for various government activities, was finally adopted by the House today and now goes to the President for approval. This measure had provoked the great battle waged over the proposed appropriation of $24,000,000 for prohibition enforcement, now ended by the passage of the First and Second Deficiency bills in both houses of Congress.

The bill passed today carries a supplemental item for the Prohibition Bureau, and in addition contains an appropriation to enable the new administration to conduct a survey of all phases of law enforcement, including those having to do with intoxicating liquors.

Including the items contained in the First Deficiency bill, Congress has authorized a total supplemental appropriation of $3,227,914 for dry law enforcement, including narcotic administration, the figure representing the compromise growing out of the fight precipitated over the $24,000,000 proposal.

How Funds Are Allocated.

The additional funds were allocated as follows:

For Prohibition Bureau, $1,719,054.
Survey of law enforcement, $250,000.
Customs Bureau, $707,000.
Department of Justice, $150,400.
Civil Service Commission for examination of applicants for position in Prohibition Bureau, $200,000.
Narcotics, $200,000.

This total itself is supplemental to $13,500,000 previously authorized for the Prohibition Bureau, $20,000,000 heretofore allowed the Coast Guard for dry law enforcement, and about $6,000,000 provided for the Department of Justice in an earlier bill to defray the cost of prosecuting cases under the Volstead act. The aggregate amount made available for prohibition at this session, therefore, it is estimated, runs close to $43,000,000, a record figure.

The Second Deficiency Bill, already approved and signed by the President, carried appropriations of $114,387,982, making the total in the two or illegally collected bills $212,001,443. The largest single item authorized was for $75,000,000 to settle refunds of taxes erroneously

Sponsors of the $24,000,000 prohibition enforcement appropriation made no attempt in the House today to revive that proposal. Its defeat was conceded by Representative Byrns of Tennessee, senior Democratic member of the Appropriations Committee, who stated that debate on the amendment had served to focus public attention on law enforcement and he was hopeful that the fight made for it would bear fruit in the future.

Inasmuch as the House had rejected the amendment and its supporters in the Senate had bowed to the inevitable, Mr. Byrns said he would give his assent to the bill as called up today, feeling that the failure of the measure as a whole, "while not a disaster, would be very unfortunate."

RECORD CITY QUOTA OFF FOR INAUGURAL

Trains to Washington Filled in All-Day Movement of Visitors to Ceremonies.

JERSEY GROUPS DEPART

Larson and State Leaders Leave, While Thousands From New York and Other Cities Join.

As throngs continued to leave the city yesterday to attend the inauguration of Herbert Hoover, it was said that New York would be represented by the largest number of persons at an inaugural since that of Woodrow Wilson in 1913 for his first term. The Pennsylvania Railroad and the Baltimore & Ohio reported unusually heavy traffic to the capital since Friday.

Practically all the Republican leaders from the metropolitan area are in Washington. Charles D. Hilles, Republican National Committeeman from New York, was among the last of them to leave. Mrs. Hilles accompanied him. H. Edmund Machold, Republican State Chairman; William H. Hill, Hoover-Curtis leader; Alan Fox, Samuel S. Koenig, Mrs. Charles H. Sabin, Mrs. Ruth Pratt, Representative-elect, and many others departed on Friday or Saturday.

Governor Morgan F. Larson headed a New Jersey delegation leaving yesterday. He and his military staff boarded a train at Metuchen, N. J., and all the way across the State the train picked up members of the New Jersey group. This included the Essex Cavalry Troop and six State Senators and six members of the Legislature.

A Queens delegation that won the Hoover-Curtis banner took off for Washington on the same train from the Pennsylvania Station. This group, headed by its committee which got out the biggest proportionate Hoover-Curtis vote in the State, will march in the inaugural parade.

Mayor Ruffu of Atlantic City and fifteen other Republican leaders of Atlantic County, N. J., left for Washington during the afternoon. In the delegation were Enoch Johnson, the Republican leader; David L. Baird Jr., Camden County leader, and members of the City Commission.

State Senator Emerson L. Richards, who has been in Florida, is expected to join the group in Washington. United States Senator-elect Hamilton F. Kean was scheduled to give a dinner to the group last night, to be followed by a reception given by his co-Senator Walter E. Edge.

Many other parties left New York and other cities along the way for the capital.

Officials at Town Hall, 123 West Forty-third Street, announced that the inauguration would be broadcast in the hall through the cooperation of the National Broadcasting Company today. The public was invited to attend.

MANY NEW YORKERS TO APPEAR IN PARADE

Several Colorful Delegations Will Take Part in Inaugural Procession Today.

WASHINGTON, March 3 (AP).—A steadily increasing column of New Yorkers tonight was marching upon the capital to honor tomorrow the man to whom that State gave its electoral votes last November.

From the Republican fortresses of the upper counties and from the sidewalks of New York, the State sent its crowds to join the nation in its acclaim of Herbert Hoover, but secondarily they will not overlook an opportunity to shower their applause upon their own official paraders, who will compose one of the most colorful delegations in the entire column stretching from the Capitol to the White House.

Although Governor Roosevelt will not attend the inauguration, he has named as his official representatives Commissioner of Education Frank T. Graves and Major Gen. William N. Haskell of the New York National Guard. They will occupy the State's place in the line immediately between two other States that followed New York into the Hoover column in November, North Carolina and Virginia.

Further back, in the next division of the parade, will be the rest of the State's official marchers, including the Martha Washington Republican Woman's Club patrol and drum corps of Erie County, attired in powder blue and crimson uniforms; the Lafayette Republican Club of Erie County, the Legionaires of Queens County and the Queens County Republican Club. Others from New York will intermingle with patriotic organizations and military bodies in various parts of the line. Thousands more from the State will line the curbings.

Among organizations that had reserved accommodations and were already here awaiting the crowd or will arrive early tomorrow morning were the Veterans of Foreign Wars and its Ladies' Auxiliary; the American Legion; the Republican Club of Pleasantville, Westchester County; the Woman's Overseas League, the Military Order of Foreign Wars, the Military Order of the World War, the Richmond County Republican Club, the Republican Club of Rockville, L. I., the United States Army Officers' Association, the National Sojourners and the National Guard of New York.

Members of the Hoover-Curtis Club also were here, among the leaders being Mayor James Berg of Mount Vernon, Captain Michael Silverstein, Jay Witmark, secretary of the club, ex-Senator Matthew Glaser and Mrs. Glaser, and Edward Gordon. Tomorrow they will fare forth for the first time as a unit wearing big sombreros.

Most of the Republican clubs of the State, while not sending official delegations, were represented by their presidents and other leaders.

MRS. GANN IS HOSTESS.

Senator Curtis's Sister Entertains Kansans Among Many in Day.

Special to The New York Times.

WASHINGTON, March 3.—For Mrs. Edward Gann, sister of Vice President-elect Curtis, today meant just one caller after another. All day she kept open house in the Curtis suite at the Mayflower Hotel, dispensing a cheerful hospitality to the steady stream of arriving guests. These included many members of the Kansas delegation here for tomorrow's ceremonies.

Major and Mrs. Charles P. George and Mr. and Mrs. T. Webster Knight, the sons-in-law and daughters of the Vice President-elect, were the guests at luncheon of Commander and Mrs. Harvey Delano. The others of the Curtis family lunched at home.

All met at the reception tonight by the inaugural committee in honor of the visiting Governors and other distinguished guests, Senator Curtis and Mrs. Gann going there after the dinner at the White House.

STIMSON REACHES JAPAN.

He Will Be Guest Today in Tokio, Where Press Hails His Visit.

TOKIO, March 3 (AP).—Henry L. Stimson, Governor General of the Philippines, who is en route to Washington to assume the post of Secretary of State, arrived at Kobe late tonight.

He will come here tomorrow and will be the guest of honor at a dinner given by Premier Tanaka. The entire Japanese Cabinet, foreign diplomats and leading Japanese citizens will be present.

Official circles and the press place much significance upon the personal contact between the future Secretary of State and Japanese leaders, especially recalling that Mr. Stimson recently met C. T. Wang, Foreign Minister of the Chinese Nationalist Government at Shanghai. Mr. Stimson will sail from Yokohama on Tuesday.

FLIERS TO FILM INAUGURAL.

Three Curtiss Planes to Take Air Views of the Ceremonies.

Special to The New York Times.

CURTISS FIELD, L. I., March 3.—Three planes of the Curtiss Flying Service will take pictures of the inaugural ceremonies in Washington tomorrow. Two of them, piloted by John Connerton and Randolph Enslow, left the field here this afternoon. Enslow, flying a Curtiss Falcon, took with him John Wagner, another pilot, who will pick up another plane at Philadelphia en route. Wagner will take the pictures to Boston newspapers.

Very little other air transportation has been called for in connection with the inauguration, due mostly to the poor conditions of the landing fields both here and at Bolling Field.

TO GET HOOVER'S ADDRESS.

Embassies Throughout World Will Receive It by Cable.

WASHINGTON, March 3 (AP).—Herbert Hoover has turned over to the State Department the text of his inaugural address.

The Department will cable it to the American Embassies throughout the world.

Inaugurating A New Era of Popularity

White Rock
The leading mineral water

Acidophilus Milk
Lederle

Why you should drink Lederle Milk

Accepted by Council of Pharmacy and Chemistry of the American Medical Association.

Most of the germs in our intestines are germs of decay. They thrive on an ordinary diet. They breed rapidly, and generate poisons which are absorbed by the system. Severe symptoms may result and health often falls below par.

If these harmful organisms are replaced by the beneficial Bacillus Acidophilus, your health, insofar as it is influenced by the bacterial content of the intestines, will be normal.

Be particular to ask for Lederle's when you order Acidophilus Milk. That name is a guarantee of purity and effectiveness. Doctors everywhere have been prescribing Lederle Milk for years and it has been proved of unfailing benefit whenever the action of the Bacillus Acidophilus could be of value.

Lederle (ACIDOPHILUS) Milk

Lederle's Acidophilus Milk is distributed by Sheffield Farms and is on sale at all high-class drug stores. Buy it at fountains for lunch. Your druggist will gladly deliver it regularly at your home. It is served at the better hotels, restaurants and clubs.

LEDERLE ANTITOXIN LABORATORIES, 511 Fifth Ave., New York

CORN EXCHANGE BANK 66 BRANCHES

Why Not?

You deal with the shops in your neighborhood, why not with the Bank?

In all commercial dealings, convenience plays a big part. Why ignore convenience in banking? In every section of Greater New York, there is a Branch of the Corn Exchange Bank—established and maintained to offer metropolitan banking facilities with neighborhood convenience. Take advantage of this service. Whether your banking needs are large or small, the nearest Corn Exchange Bank offers you maximum service with neighborly courtesy.

Sixty-six fully equipped branch offices.

THE CORN EXCHANGE BANK
Main Office:
William & Beaver Streets, New York

12

Business—or Personal

WHEN this Trust Company accepts your account it pledges you a full measure of banking service—whether your balance is $1,000 or $100,000.

An interview with one of our officers may lead to the establishment of a banking connection most satisfactory to you in either your business or personal affairs.

LAWYERS TRUST COMPANY
Capital and Surplus, $6,000,000 *Incorporated 1899*
160 Broadway, New York 15 East 41st Street, New York
44 Court Street, Brooklyn

A NEW, AMAZING ROUGE
BE FIRST to discover Zanzibar, the wonder rouge. It will blend into more exquisite shades than any other rouge you know . . . from dahlia pink to dahlia red. It can be used for daytime or artificial light. Natural and permanent. Also Zanzibar indelible, waterproof, permanent lipstick.

Paton, Worth, Jenny, Lelong and many other arbiters of women's fashions in Paris contribute their creations for Spring and Summer to The New York Times Rotogravure Picture Section next Sunday. There will be three full pages for the consideration of American women. Order The Times at your news stand. The section will consist of four parts. —Advt.

COOLIDGE PLAUDITS RING IN STREETS

President and Wife Cheered by Thousands on Way To and From Church.

HE SIGNS 100 MEASURES

Gives Reception for Visiting Governors and Dinner for Hoover and Curtis.

Special to The New York Times.

WASHINGTON, March 3.—President Coolidge's last Sunday as the nation's Chief Executive was an active and colorful one. Going to church in the morning he was hailed with the cheers of admiring thousands. Messages from all parts of the nation were received at the White House containing good wishes for the future.

In the afternoon the President and Mrs. Coolidge gave a tea and reception for Governors and their wives and staffs here for the inauguration, and in the evening a dinner for President-elect and Mrs. Hoover and Vice President-elect Curtis and his sister, Mrs. Edward E. Gann.

Perhaps no recent President about to surrender the reins of government has received more generous plaudits than those showered on Mr. Coolidge by the crowds gathered here from all parts of the country to witness the inauguration of his successor. Going to the First Congregational Church, at Tenth and G Streets, the President and Mrs. Coolidge were forced to travel slowly through streets jammed with automobiles and sidewalks thronged with pedestrians.

Crowds Cheer at Church.

There was no apparent waning in the President's popularity, and the crowds seem eager to demonstrate that fact by cheers and handclapping.

As the President's car drove out of the White House Grounds, preceded by a police escort, the cheering began, and it continued with slight interruption in the drive of six squares to the church, where it was heartier than ever.

Partake of the Communion.

The President and Mrs. Coolidge occupied the same pew, the third from the front, in which they have worshiped since August, 1923. It was a communion service, and both the President and Mrs. Coolidge partook of communion.

In his sermon the pastor, the Rev. Dr. Jason Noble Pierce, made no mention of the President or Mrs. Coolidge and avoided any suggestion that the "first citizen" was about to surrender his title. The hymns sung were favorite ones of the President and Mrs. Coolidge. The subject of the sermon was "Our Confession," and it developed the thought that one's confession was seen in his whole character rather than in a single attitude.

Secretaries Wilbur, Whiting and Jardine, who are members of the church, also worshiped there today. The church calendar contained this tribute to the President and Mrs. Coolidge:

The President's Church.

Beginning with his first Sunday in Washington, in March, 1921, and hardly ever missing a Sunday when he was in the city thereafter, an earnest, sincere believer in the providence of God and in the practice of righteousness has made First Church his church home. Here he has come not to be observed by men but to worship God.

The far-reaching effects of aspiration and inspiration are hardly calculable. The wide influence of the quiet example of this public servant and his noble wife in constant and consistent worship and service is beyond reckoning.

As minister and people we have been deeply sensible of the honor and privilege conferred upon us in the close relationships which we have enjoyed in spiritual affairs; and we offer our heartfelt prayers to God that he will continue to bless and to use in the work of His kingdom these servants of Christ whom we respect and love.

With the congregation standing, the President and Mrs. Coolidge were escorted to the door by the pastor.

While the services were going on the crowds increased, and as the President and Mrs. Coolidge walked slowly down the steps another mighty cheer went up from 3,500 voices.

The President halted on the topmost steps, lifted his silk hat and bowed in all directions. Mrs. Coolidge smiled, and this was a signal for a still greater demonstration, which the President again acknowledged by lifting his hat.

"Good-bye, Mr. President, and good luck to you and Mrs. Coolidge!" came shouts from their admirers, and as their automobile moved slowly along G Street until Pennsylvania Avenue was reached, like salutations and cheers met them on every side.

At the White House they found waiting another throng that had stood for hours about the portals of the Executive Mansion to catch a glimpse of them.

Before going to church the President had spent some time in his office considering the mass of bills still awaiting his action and on his return from church he again sat down to the same task. Late in the afternoon, after another interval, he signed another batch of measures. By working assiduously with his own force and other officers of the government, he signed more than 100 bills, most of them of minor importance, in the course of the day.

Reception for Governors.

Between 3 and 5 P. M. the President and Mrs. Coolidge gave a reception and tea for the Governors and their wives and staffs who are here for the inauguration ceremonies. Major John Coolidge, son of the President and Mrs. Coolidge, made his first appearance before his parents as an aide of the staff of Governor Trumbull of Connecticut. His fiancée, Miss Florence Trumbull, was with him and her parents. All remained a few minutes after the others had departed.

The Governors at the reception, most of them accompanied by their wives, were Bibb Graves of Alabama, John H. Trumbull of Connecticut, Doyle E. Carlton of Florida, L. G. Hardman of Georgia, Louis L. Emmerson of Illinois, Clem D. Sampson of Kentucky, William T. Gardner of Maine, Fred W. Green of Michigan, Theodore Christianson of Minnesota, Theodore G. Bilbo of Mississippi, Charles W. Toby of New Hampshire, Myers Y. Cooper of Ohio, John S. Fisher of Pennsylvania, Norman S. Case of Rhode Island, John E. Weeks of Vermont, Walter J. Kohler of Wisconsin, Frank C. Emerson of Wyoming.

With the plaudits of the street crowds still in his ears the President received further expressions of commendation from the Governors. Nearly every one as he passed down the reception line had something to say in praise of the Coolidge Administration. The occasion also gave the officials and their wives an opportunity to express their esteem for Mrs. Coolidge.

The last full day of President Coolidge's administration ended with an informal dinner for President-elect and Mrs. Hoover, and Vice President-elect Curtis and his sister, Mrs. Edward E. Gann.

The incoming heads of the government were regaled by the retiring Chief Executive with stories and a recital of interesting experiences.

The Coolidges will depart in a special car on the 2:30 Pennsylvania train tomorrow and arrive at Northampton shortly after midnight. They will sleep in their car which will be detached and will detrain about 6 o'clock to be welcomed by those who are again to become their neighbors.

HOMECOMING TO BE SIMPLE.

NORTHAMPTON, Mass., March 3 (AP).—Simplicity will be the keynote of the reception to be accorded former President and Mrs. Coolidge when they return to their home city here Tuesday morning. Mayor Jesse A. G. Andre will greet the Coolidges when they arrive at the railroad station about 8:30 A. M. At the request of Mr. Coolidge, plans for a parade from the railroad station to the Massasoit Street nine-room apartment which he is to occupy for a time have been abandoned.

The city schools will defer opening until 9:15 o'clock to permit the children to join in the welcome. About 4,500 children will extend their greetings from vantage points along the route to the Coolidge home.

As the Coolidge automobile passes Round Hill, the couple will be hailed by the pupils of the Clarke School for the Deaf, where Mrs. Coolidge taught before her marriage. The arrival at the residence will be marked by the raising of the National colors on the flagpole in the front yard.

Boy Scouts of Troop 101, of which Calvin Coolidge Jr., who died in 1924, was a member, will be in charge of this ceremony.

It was expected that Mrs. Coolidge, after a hasty inspection of her home, would go to the Dickinson Hospital to visit her mother, Mrs. Lemira B. Goodhue, who has been confined there since December, 1927.

Mrs. Alice Reckahn, housekeeper at the Coolidge home, said that no change in the apartment furnishing has been made. Economy, an outstanding characteristic of the Coolidge Administration, was called to mind tonight when it was learned that until today the Coolidge telephone was on a two-party line. It now has been changed to a private line.

THE PRESIDENT AND THE PRESIDENT-ELECT GO TO CHURCH

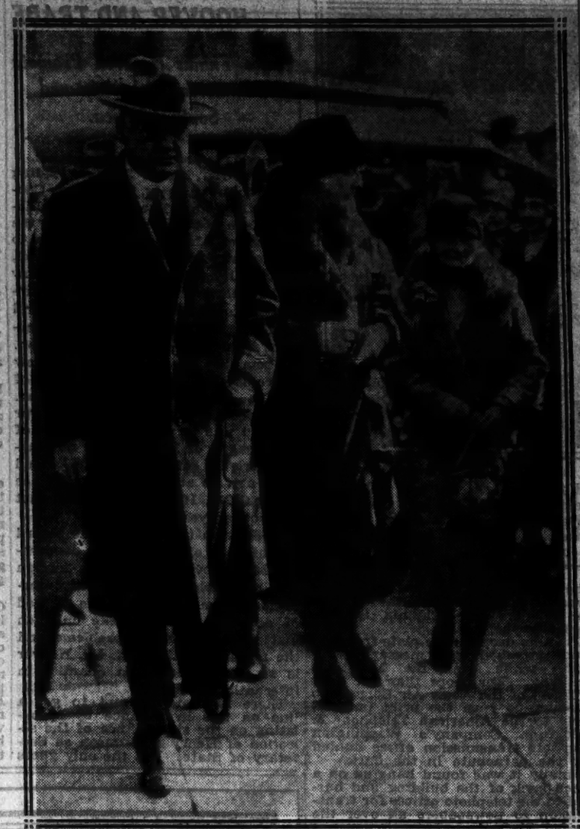

Associated Press Photo.

The chief figures in the historic ceremony in the capital today attended church services yesterday. President and Mrs. Coolidge are shown, at left, arriving at the First Congregational Church, while Mr. and Mrs. Hoover are seen just after the services at the Friends' Meeting House.

© Harris & Ewing Photo.

The Most Recent Photographic Study of Mrs. Herbert Hoover. This Was Made at the Hoover Home in Washington Last Week.

HOOVER TAKES REST IN QUIET OF HOME

He Has His Cabinet as Guests at Luncheon and a Few Close Friends Call.

ATTENDS CHURCH SERVICES

Crowd Outside Quaker Meeting House Greets New President Respectfully and Silently.

Special to The New York Times.

WASHINGTON, March 3.—President-elect Hoover passed most of his last day as an ordinary American citizen in the seclusion of his home at 2,300 S Street, less than a block distant from the home that was Woodrow Wilson's.

His few visitors included nine of the men who will comprise his Cabinet.

As is his custom, he attended church in the morning, but he did not go for his usual Sunday afternoon automobile drive.

Instead he remained in his study reading the newspapers and receiving old friends who called to wish him health and success in the great position he is about to assume, or playing with his grandchildren, Herbert 3d and Peggy, the children of Mr. and Mrs. Herbert Hoover Jr.

Mr. Hoover today was the same quiet, unassuming executive Washington has known as a member of the Coolidge Cabinet, the same unobtrusive citizen thousands had observed in the flood zones of the Mississippi, the rather shy campaigner of 1928.

Mr. Hoover was up at 7 o'clock this morning. He had scanned the headlines of the local newspapers and breakfasted before 8 o'clock. He received a few telegrams from friends, some personal mail, three or four telephone calls from life-long friends who had arrived overnight.

Promptly at 11 A. M. the Hoover automobile arrived at the Friends' Meeting House, Thirteenth and Irving Streets, the little Quaker church into which not more than 200 people can be crowded. Except for the reservations for Mr. and Mrs. Hoover, their children, Mrs. May Hoover Leavitt, sister of the President-elect, and Mrs. Delano Large, sister of Mrs. Hoover, every seat was occupied, and a few late-comers who counted themselves lucky to be admitted were standing in the rear of the church.

Outside more than five hundred people watched the arrival and entrance into the building of the next President. There was no demonstration of any kind. The men bared their heads. Mr. Hoover bowed, as did Mrs. Hoover. Everybody smiled. That was all.

Augustus Murray of Palo Alto, Cal., an old friend, had charge of the services, which were in strict conformity with the rules that govern the religious observances of the Friends. The services lasted not more than an hour and at their conclusion the Hoovers returned immediately to the S Street home, where at 1 o'clock they were to receive nine of the ten members of the Hoover Cabinet.

All of the Cabinet appointees remained for luncheon, at which the guests were Mr. Mellon, Secretary of the Treasury; Mr. and Mrs. William D. Mitchell, Mr. and Mrs. Walter F. Brown, Mr. and Mrs. James W. Good, Mr. and Mrs. Charles Francis Adams, Dr. and Mrs. Ray Lyman Wilbur, Robert Patterson Lamont, Mr. Davis, Secretary of Labor; Mrs. Leavitt, Mrs. Large, Mr. and Mrs. Herbert Hoover Jr. and Alan Hoover. Mrs. Lamont is in Italy and Colonel and Mrs. Henry L. Stimson are en route from the Philippines.

The luncheon, the first meeting of the new Cabinet, was free of formality. Practically every person present was an old friend of Mr. and Mrs. Hoover. There was no shop talk, politics was not even mentioned. As one of Mr. Hoover's friends expressed it, the affair was not unlike a reunion of old-time friends from the same small town.

Late in the afternoon Robert Woods Bliss, Ambassador to the Argentine, called at the Hoover home and was with Mr. Hoover for about half an hour. He was the only "official" visitor of the day. Others who dropped in to pay respects included a score or more of California friends, many of them graduates of Stanford University, of which Mr. Hoover is an alumnus and a trustee.

In the evening Mr. and Mrs. Hoover were guests of President and Mrs. Coolidge at the White House.

When You Use a Pencil—Use the Best
—the smoothest, blackest, nicest-to-use Pencil made
17 SHADES OF BLACK 3 INDELIBLE
VENUS PENCILS
Ask for VENUS B 10¢
AMERICAN PENCIL COMPANY • HOBOKEN, NEW JERSEY
No. 6 Also makers of Unique Thin Lead Colored Pencils

Can You Take a Two Weeks Vacation—Now?

Don't you need an outdoor tonic after weeks of inactivity, winter chills and rattling radiators?

The balmy sunshine of Havana beckons you away from the chill, damp days of March to golf, horseracing, Jai Alai, sidewalk cafes, fascinating casinos and unending gaiety in a setting of tropical splendor.

Cunard prescribes a 13 day all expense tour, including 7 days in Havana with hotel accommodations, meals and sightseeing, all included at the low rate of $210.00. Sail every Saturday in the Caronia, largest and finest steamer to Havana with Cunard First Class Service and appointments.

NO PASSPORTS REQUIRED

See your local agent or

25 Broadway New York

CUNARD HAVANA SERVICE

Public Notices

Daily $1.00 an agate line. Sunday $1.15.

The New York Times maintains a complete record of all missing persons sought through this column. Address inquiries Public Notice Department, The New York Times.

INQUIRIES FOR MISSING PERSONS RECORDED IN THIS COLUMN DURING THE PAST WEEK:

Albeyer, Henry
Harding, Henry (heir or next of kin)
Lavoney, Joseph Whitbeck, Leonard F.

INFORMATION WANTED BY CULLEN & Dykman, 177 Montague St., Brooklyn, N. Y., concerning the widow and issue of Leonard F. Whitbeck, believed to have resided on Amsterdam Av., New York City; a brother of Mary E. Craigie, late of Baldwin, L. I.; also concerning John S. Whitbeck and his wife or widow and issue, last heard from in Chicago, Ill.

FRENCH BUSINESS MAN OF HIGH standing among French architects and building contractors, now in New York, leaving for Paris in a few weeks, would consider representing American manufacturers of mechanical devices and materials for construction in France: A1 references. L 12 Times.

THE UNDERSIGNED, TRADING UNDER name of John Brothers & Co., furriers, 231 West 29th St., city, have dissolved partnership on Feb. 15, 1929.
HARRY JOHN.
CARL JOHN.
ROSE BOBINSKY.

ON FEB. 20, 1929, CHARLES O. ROWE ceased to be a partner of the Manhattan Floor Finishing Company. The business will be continued under same name by Meyer Himelfarb and Ralph Black.
MEYER HIMELFARB.
RALPH BLACK.

INFORMATION DESIRED CONCERNING whereabouts of Joseph Lavoney, who married Louise Schiedmann at Hays, Kan., 1879, by his daughter, Mrs. J. E. Legleiter, La Crosse, Kan.

THE FIRM OF RICH-RAINER CO., 15 East 30th St., New York, dissolved partnership Jan. 9, 1929. I, Frank Rainer, will not be responsible for any obligations contracted after said date.

THE UNDERSIGNED HAVE DISSOLVED their co-partnership. Riley Bros., 1,580 Broadway, New York City.
EDWARD RILEY.
RICHARD RILEY.

COHEN & FORGASH, 242 6TH AV., NEW York City, mutually dissolve this day: Nat Cohen continues business.
NAT COHEN.
MORRIS FORGASH.

ENGINEER, NATIVE SPANIARD WOULD act as secretary guide to gentleman or in family at Barcelona and Seville Exposition: educated this country. H 73 Times.

GENTLEMAN WILL ACCOMPANY GENtleman as auto passenger to California or half way: State fare, time. H 787 Times Downtown.

LADY GOING ABROAD APRIL WILL transact business on trip; capable. Call Trafalgar 0092 after 7 P. M.

HENRY ALBEYER, COMMUNICATE ELIAS Wolf, Wyoming Av., Long Beach, N. Y.: inheritance.

YOUNG GENTLEMAN, SKILLED DRIVER, wishes to travel with gentleman. K 109 Times.

The New York Times offers a reward of $100 for information leading to the arrest and conviction of any one who has inserted a fraudulent advertisement in its columns.

THRILLS PERVADE NATION'S CAPITAL

By BRUCE RAE.

Continued from Page 1, Column 7.

at Tenth and G Streets, and when the President and Mrs. Coolidge left their motor car they were greeted with cheers.

"Good-bye, Mr. President!" some shouted. "Good-bye, Mrs. Coolidge, good luck to you!" cried others.

Mrs. Coolidge's quick and charming smile came and went. The President, his face immobile, doffed his silk hat and bowed.

Host to the Governors.

Returning to the White House, which has been his home for five and a half years, the President found the last stack of bills awaiting action. He signed about one hundred of these and then entertained at tea the Governors of the States, their wives and staffs, who have come to participate in tomorrow's colorful ceremonies. There were nineteen Governors at the function.

Many of the State Executives arrived during the day, which witnessed a widening of the stream of incoming visitors until by evening time it had reached flood proportions. Most of the arrivals were on trains, a few of them special trains, but there was an influx by automobile which threatened tonight to tie up traffic. Persons, long resident in Washington said that not since the inauguration of Mr. Taft, twenty years ago, has there come so large a pre-inaugural crowd.

All hotel rooms were occupied or under reservation by nightfall. The housing commission of the inaugural committee, headed by Lieut. Col. U. S. Grant 3d, announced that accommodations had been found in rooming houses for 25,000 visitors. The announcement carried reassurance that ample accommodations could be found for as many more, confidently expected in the late rush tomorrow morning.

While there existed some doubt about the brand of weather to be experienced tomorrow, a doubt lessened a trifle by the announcement that the rain predicted yesterday might not reach the capital until after the ceremonies had been ended, there could be no dissatisfaction with the weather today.

Pennsylvania Avenue Crowded.

A vivid blue sky, sunshine that touched everything with brilliancy, sunshine that made overcoats almost unnecessary, and a wind that was tempered by approaching Spring, made the decorated city sparkle. It put everybody in gay mood and beckoned to the invading 100,000 to tour the town and get an advance view of the bedecked streets and stands.

Pennsylvania Avenue, with its big stands, its pylons and shields, its moving bunting and whipping flags, seldom has looked so well. And along the wide thoroughfare, from the Federal buildings at Nineteenth Street down to the majestic Capitol itself, moved the thousands, jamming sidewalks and adding to the worries of the traffic policemen.

Those who patrolled the avenue during the morning usually halted at the Capitol. There were at least two reasons for their tarrying there. The first was the spectacle itself and the second was the hope that the visitors might see the members of the Senate and of the House emerging.

Congress was in session on a Sunday for the first time since 1923, and before that in 1917, and the visitors hoped to profit by the fact. The patience of the crowd was rewarded when the Senate voted to adjourn, because members felt the Sunday session was a desecration of the day, and the House also adjourned, its action being voted merely because all work had been "cleaned up."

Entire City Is Decorated.

It was not only near the Capitol and elsewhere along Pennsylvania Avenue, famous route of the nation's greatest processionals, that the crowd found things to claim its attention. Throughout the city the decorations were up in profusion, and it seemed as if most of Washington's half million of permanent population had joined the visitors in promenade.

Flags were everywhere. They hung from lamp posts, from windows, from roof tops. They were festooned above doorways and they made shop windows vivid. Broadly striped bunting in red, white and blue rustled in the wind or flapped in loops from the fronts of office buildings.

Elaborately draped decorations were arranged finally in the stands which have been erected to face the court of honor extending from Fifteenth Street to Nineteenth Street and from which the President and Mrs. Hoover will review the inaugural parade tomorrow.

Long, swaying loops of laurel were suspended between the pylons which grace the court and potted shrubs were ranged by the side of the glass-enclosed stand from which the President, with members of his Cabinet, will view the passing of 20,000 men, mostly civilians, in the procession.

The court of honor with its larger stands and its greenery and other decorations, naturally stirred the most interest. Here, too, one saw a concentration of the visitors, similar to the one enacted at the Union Station as the trains came in. Parading slowly back and forth the visitors examined closely the preparations for the event.

Some became tired and took seats in the stands, from which they watched the steadily increasing flow of traffic in the thoroughfare. Now and then there would develop scattering applause as automobiles, showing license plates of many States, went past almost concealed behind Hoover and Curtis posters, evidently lithographic survivors of the campaign last Fall.

There was much amusement when a New York car, containing four men, went past with Al Smith campaign pictures plastered over it from roof to fenders.

Visitors From Every Section.

The visitors are of all ages and from all parts of the country. Grave Indians, part of a delegation of several hundred from Oklahoma, paced the streets, their native dress adding a sharp note of color. Gentlemen with black and broad-brimmed hats, identified by some as Hoover Democrats from the South, were much in evidence. Cowboys, most of them members of cowboy bands, walked about with spurs clicking the sidewalks. Men with silk hats and correct formal dress joined the throngs.

Those who elected to remain in hotel lobbies, despite the invitation of the weather and the sights to be seen, missed a day-long air display. Soaring high above the city, many planes from the aviation fields nearby gave a fine display and incidentally, profited well by taking visitors up for an air view of the stirring scene below.

Meanwhile, at Bolling Field and at the Naval Air Station at Anacostia, aviators made ready for an even more impressive air display tomorrow. They were confident that weather conditions would not disturb their schedule.

In all, fifty-five airplanes from the army, navy and Marine Corps will participate in the air review. After the squadrons of planes disperse the dirigible Los Angeles will fly ahead of four semi-rigid or "blimps." A flight of twenty commercial planes will precede the military display.

Elaborate Radio Plans.

Although the air part of the inaugural program is greater than anything attempted before at the induction of a President, the radio plans are even more elaborate. The words of every speaker and a description of every scene will go out over the radio from beginning to end and will be heard in all parts of the world.

Reversing his role of sender, the new President upon his return to the White House for luncheon will listen to a celebration broadcast from his home town of Palo Alto, Cal.

After the inaugural ceremonies Mr. Curtis and his sister will repair to the Vice Presidential suite at the Mayflower Hotel.

A fireworks display on the grounds surrounding the Washington Monument will be held at 8 P. M. Mr. Hoover will witness the pyrotechnics from the White House. An hour later the Charity Ball and other receptions and balls will begin.

The Charity Ball, which has been substituted for the official ball which was a feature of some preceding administrations, will be held in the Washington Auditorium under the patronage of the wives of the members of the diplomatic corps.

Careful Police Arrangements.

Police plans to handle the crowd call for the enlistment of 100 detectives from other cities to watch for criminals. About seventy-five members of the Baltimore Police Department will arrive in the morning to assist in the task of guarding the line of march of the inaugural parade.

Arrangements to furnish medical aid and emergency service to persons who might be injured in the crush were announced today. The program was worked out through cooperation of the District of Columbia Chapter of the Red Cross, the Quartermasters Corps of the army, the Chesapeake & Potomac Telephone Company and the Health, Police and Fire Departments of Washington.

Four first aid field hospitals and tent stations and ten ambulance stations have been arranged for at points where the crowd is expected to be greatest. Boy scouts will stand by at each post to give assistance.

ANNOUNCING! New Steamship TICKET OFFICE
545 Fifth Avenue at 45th Street
[Formerly at 25 West 43rd St.]

More conveniently located than ever in the heart of the mid-town business and shopping district—large, new, attractive quarters, ready to serve travelers and cruise passengers to

MIAMI
JACKSONVILLE and ALL FLORIDA
Charleston and Carolina-Georgia Resorts
GALVESTON
Southwest-Pacific Coast
HAVANA
MEXICO
PORTO RICO
SANTO DOMINGO

Through tickets and baggage checked through to all interior destinations.

CLYDE LINE
MALLORY LINE
PORTO RICO LINE
WARD LINE

Telephone: Vanderbilt 8200 AGWI LINES

THE NATION'S HOST FROM COAST TO COAST
Childs
High Standards

Back of the fight for control of the CHILDS restaurants is the fact that these restaurants are tremendously valuable.

The men composing the present management are the men who MADE the CHILDS restaurants so valuable, and they did it by maintaining exceptionally high standards of food and service.

Among Today's Specials

VEAL CUTLET WITH MASHED POTATOES
POT ROAST OF BEEF WITH GRAVY, BROWNED POTATO AND COLE SLAW

THE NEW YORK TIMES ROTOGRAVURE PICTURE SECTION next Sunday will show two pages of American fashion models sponsored by the Fashion League of New York and selected by international stylists from hundreds submitted by leading New York department stores and specialty shops.—Advt.

Wanted

by the makers of a famous food confection

A Salesmanager who can plan.. manage.. and SELL

HE must be *practical*—in his own selling, in the direction of others, and in the establishment of policies and plans.

To his men he must be a leader—to his executive associates, an energetic team-worker who can take responsibility and get things done without friction.

He should know the New York market. Sales experience in the confectionary, beverage or food field would be helpful, but not absolutely necessary.

He should be between thirty and forty-five, healthy, even tempered, and sincerely seeking the bigger opportunity where performance and results determine reward. The position offers a good salary, plus guaranteed bonus.

Brief, but *complete* letters stating personal qualifications, experience, salary, references, etc., will be forwarded unopened to our client. Write fully in confidence, addressing reply to "C.P.P."

F. J. Ross Company, Inc.
Advertising
49 West 45th Street,
New York City.

4½%

The Magic of 4½%

Compound Interest changes "nickels and dimes" into "fortunes"—not by any stroke of crazy luck, but by the steady accumulation of regular dividends! A safe interest always—and your money always available in good, hard cash when you want it!

Interest from day of deposit to day of withdrawal.

Central SAVINGS BANK
Chartered 1859
4th Ave. at 14th St.
B'way. at 73rd St.

4½% (per annum) DIVIDEND PAID ON LAST QUARTER

Manhattan Shirts

Between 1895 and 1928 we built 12 times for Manhattan Shirt Co.

Just as their customers can get their favorite shirts—year after year—so they can always find their builders.

We have grown up together.

JOHN W. FERGUSON COMPANY
Building Construction
New York City
Paterson, N. J.

"Convenient to Everywhere"

RITTENHOUSE HOTEL
22d & Chestnut Sts
Philadelphia, Pa

A hotel of the highest type catering only to the best patronage
Rooms with hot and cold running water $2 UP
Rooms with bath ..... $3 UP
Club Breakfast, 50c up
Special Luncheon, 90c
Evening Dinner, $1.65
As well as service a la carte.
Music During Luncheon, Dinner and Supper.

SCHOOLS AND TRAINS TO HEAR BROADCAST

Two Western Legislatures Will Hold Special Sessions to Listen In.

SPECIAL STANFORD SERVICE

Palo Alto Neighbors Will Send Greetings and Music to Hoover While at Luncheon.

Special to The New York Times.

WASHINGTON, March 3.—During Mr. Hoover's first Presidential luncheon at the White House tomorrow afternoon and prior to the big parade, a special program will be broadcast by neighbors in his home town of Palo Alto, Cal., over WRC and seventy stations of the National Broadcasting system. The celebration will be held in the chapel of Stanford University, alma mater of the new President, beginning about 1:30, Eastern Time.

Governor Young of California and President Swain of Stanford will broadcast greetings to the new President, which he will receive on the White House radio. The University Glee Club and band, and Warren Allen at the organ will contribute music to the program.

Both houses of the Colorado Legislature will assemble at the State House to hear the inauguration ceremonies and President Hoover's address through a receiving set tuned in on Station KOA at Denver.

Forty-five thousand Denver school children will listen in on the NBC inaugural story, according to an order issued by A. L. Threlkeld, superintendent of Denver schools, who has arranged to have receiving sets installed in every school.

The Oklahoma Legislature also will listen in on the inaugural broadcast.

Many Schools Will Hear Ceremonies.

Reports from other parts of the country indicate that the inaugural broadcast will take the place of studies in many schools.

In San Antonio, Texas, the municipal auditorium, which seats 7,000 persons, will be open to the public, and the complete radio story of the inauguration will be received through loud-speakers.

Hospitals throughout the nation, including the Walter Reed, Naval, Emergency and others in this city, have installed radio receiving sets. Loud-speakers have been set up in the wards and head-sets have been provided for patients unable to leave their beds.

The radio report of the inauguration will be picked up on a number of passenger trains in the United States and Canada. Many restaurants are advertising their radio facilities as a special inducement to luncheon parties, and theatres in large cities are featuring the broadcast from Washington.

The feature of a two-hour dress rehearsal by the Columbia broadcasting system today was a trial flight by Sam Pickard, former Radio Commissioner and now vice president of the Columbia Company. It was the first time he had been in an airplane since he was shot down and almost lost his life in France, Oct. 31, 1918.

Mr. Pickard went up in a navy plane piloted by Lieutenant John Sterling. He declared on descending that the inauguration was going to be a wonderful picture from the air.

Aerial Broadcast Comes Clearly.

"We flew first at 1,000 feet," he said. "Pennsylvania Avenue with its flags and decorative color looked like a great flower garden. The Capitol with the hundreds of automobiles and thousands of sightseers reminded me for all the world of a great beehive. The old White House looked the best of all. Dazzling white with the sun shining on it, it was one of the most beautiful sights I have ever beheld."

H. A. Bellows, of Station WCCO, also a former radio commissioner, and Milton Baker, of Station WMAL in Chicago, of the Columbia System, said the signals came through from the navy plane very satisfactorily.

"We had feared the roar of the motors," Mr. Bellows said, "but this really formed a realistic background The reception was fine and the voices from the plane clear and distinct.

The Columbia aerial broadcast will be transmitted through Station WMAL at 3 o'clock tomorrow afternoon.

There will also be a broadcast from a plane by the National Broadcasting Company, through WRC, at 10 o'clock in the morning.

The Chesapeal. & Potomac Telephone Company connected he horns in the grand stands in front of the White House with the Senate Chamber and the portico of the Capitol today, using a truck for a temporary receiving station.

The occupants of these stands will be able to hear the ceremonies attending the induction of the Vice President in the Senate Chamber and later the speech of Mr. Hoover on the Capitol steps. By means of loud speakers and the telephone connection, the crowds in front of the Capitol will also be able to hear the ceremony in the Senate Chamber.

For the first time in its history, the proceedings of the Senate will be broadcast today. There will be three separate descriptions, two for the radio chains and the third for the Chesapeake and Potomac Company's public address system.

Movietones are to be made by Fox, Paramount, Pathe and Hearst. An experimental movie broadcast will be attempted by the DeForest-Jenkins laboratories.

Both the chain systems will begin broadcasting at 10 o'clock this morning and will continue until late in the afternoon.

Arrangements were completed today by the short wave stations of KDKA, at Pittsburgh, and WGY, at Schenectady, for the most elaborate foreign broadcast yet attempted.

The inaugural ceremonies in Washington today will be broadcast by 108 radio stations throughout the country. At 10 o'clock this morning two great networks will be linked with batteries of microphones in the Capitol to carry detailed descriptions of the ceremonies for the greater part of the day.

The broadcasters of the inauguration in the New York area will be WEAF, WOR, WJZ and WABC. The National Broadcasting Company will link sixty stations with WEAF and WJZ. The Columbia Broadcasting System will have about fifty stations in the WOR and WABC chain. More than 1,000 electrical technicians, analysts, observers, messengers and others are expected to participate, besides the staff of announcers.

FLASHLIGHT AERIAL VIEW OF CAPITOL.

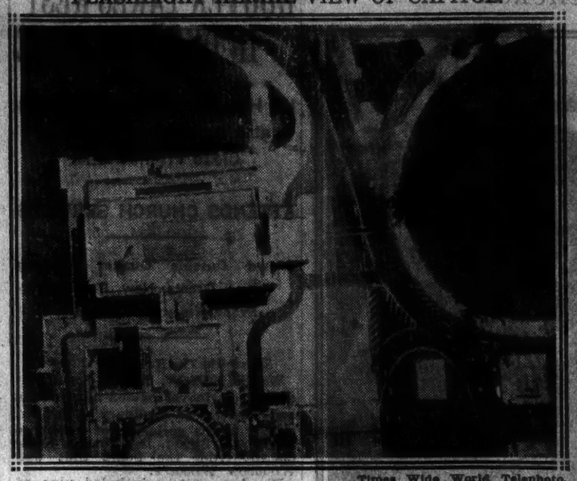

Times Wide World Telephoto.

With Washington brilliantly lighted for the test, Captain Albert W. Stevens, the Army aerial photography expert, made flashlight pictures of the Government buildings and Pennsylvania Avenue last night. In the photo shown here part of the dome of the Capitol is seen in the left foreground, with the Senate Chamber just beyond.

TAKE AIR PICTURES OF CAPITAL IN NIGHT

Army Fliers Develop Plate in Plane, Drop It in a Parachute.

IT IS THEN RUSHED HERE

Officers Say Feat Demonstrates Its Uses for Military Purposes.

Special to The New York Times.

WASHINGTON, March 3.—The White House, the court of honor erected on Pennsylvania Avenue for the inaugural parade and surrounding squares were brilliantly illuminated for a fraction of a second at 7:44 o'clock tonight when Captain Albert W. Stevens, of Wright Field, Dayton, the Army's chief aerial photographer, "shot" a night flashlight photograph of the city.

Taking off at 7:28 o'clock, Lieutenant H. D. Corkille piloting the Army's photographic plane cruised over downtown Washington at 1,500 feet as the flashlight was set off. The brilliance of many tens of millions of candles lighted the city for an instant while Captain Stevens took the photograph.

Then he dropped the plate from the plane attached to a message parachute while over the Munitions Building. For more than an hour officials of the Army Air Corps who expected to rush the print immediately to the American Telephone & Telegraph Company's Washington telephoto transmission office hunted for the parachute in the dark.

Finally it was found hanging on a fence back of the building and hurried to the telephoto offices for transmission to newspapers all over the United States.

Soon after 10 o'clock a second picture was taken from the plane and the plate was delivered for telephoto transmission without any delay.

According to advices from Washington received at the Telephone Building, 15 Dey Street, at midnight last night, the second picture of the capital from the air was taken at 10:19 P. M., developed in the plane and dropped by parachute at 10:29.

The film was then rushed to the transmitting office and started through the machine at 11:46. Slightly more than seven minutes later the picture had been received in the New York office and development of the film was completed at 12:40 A. M.

It was pointed out by army officers that the value of such photography was purely military, and was sufficiently clear for identification of objects and trenches.

As far as known, it is the first time that flashlights have been developed generating enough candlepower for this work.

LONDON PAPER LINKS HOOVER AND TRADE

Times Thinks He Will Promote Commerce With Asia and South America.

Special Cable to THE NEW YORK TIMES.

LONDON, March 3.—Two leading London newspapers, The Times, Conservative, and The Chronicle, Liberal, are not waiting until after the inaugural address in Washington to comment on the new administration, but will carry editorials tomorrow with preliminary expressions of opinion as to what the world in general and England in particular may expect from the Hoover administration.

From the foreign point of view there is very little as a matter of fact on which to base an opinion. It is recalled here that Mr. Hoover in 1919 was an earnest advocate of the League of Nations, but no English friends of the League would dare now to attach any significance to what Mr. Hoover thought on that subject ten years ago.

Aside from that there is no record on this side of the Atlantic concerning Mr. Hoover's opinion on foreign affairs outside the field of international commerce as to the method of approach he will take on such matters as the naval problems and the freedom of the seas. Mr. Hoover is so far an unknown quantity in international politics.

There is some attempt to get a line on this in advance by speculating on the significance of the selection of Henry L. Stimson as Secretary of State. But the only guess growing out of that so far is that Hoover is going to look to the West and South as well as the East in formulating the American foreign policies of the future, that a constructive diplomacy with better trade and cultural relations as the objective is going to be based on the geographical fact that Europe and North America are not the only continents to be considered, but that the time has come to take South America and Asia as seriously.

"The science of government," says The London Times, "Mr. Hoover thoroughly understands.

"No President before ever had that training for it or took that variety of attainments into office with him. The art of government is only to be displayed and only to be learned, perhaps, in governing. If Mr. Hoover, as well he may, proves himself an artist as well as a scientist, a record majority will not have gone astray."

Continuity, The London Times says, will certainly be one of the principles of the new administration, and it adds:

"Continuity in foreign policy will be a sufficient guarantee that the nations principally active in the organization of the world's peace may count upon the steady participation of the United States."

In conclusion the Times says:

"As seen from this side Mr. Hoover takes office at the moment of better promise for the chief world cause than it has known yet, and at the moment when the strength and prosperity of his own country never stood higher. All the auguries are good for the Presidency which begins today."

"The next fours years," says The Chronicle, "may well determine for long the future relations between ourselves and America. Despite such incredible follies as we have witnessed on our own side in the matter of naval policy, the way for permanent peace cooperation remains open. Mr. Hoover's Presidency coming just now is a piece of sheer good luck of which the fullest use should be made by any British statesman worthy of the name."

OUTLAY BY CONGRESS SETS PEACE RECORD

Appropriations Total $4,650,000,000, the Greatest Since Those of the World War.

Special to The New York Times.

WASHINGTON, March 3.—Unofficial estimates compiled today at the Capitol fix the authorized expenditures for this session of the seventeeth Congress, which ends tomorrow, at about $4,650,000,000, or $50,000,000 in excess of the total allowed for support of the Government in the current fiscal year. The figure represents the high mark of appropriations in a single session since the World War years.

The outstanding achievement of the session, in the view of administration leaders, was one that has a bearing on the international relations of the government. That was the Kellogg anti-war treaty in renunciation of war, which was ratified by the Senate, and has been accepted by other powers.

A great part of the session was taken up by wrangles over the ever-present issue of prohibition. Out of the controversy in which Senate and House engaged on this subject there emerged a law which imposes drastic penalties for violations of the Volstead act. Offenses may be punished by maximum fines of $10,000, or imprisonment for five years, or both, in the discretion of trial courts.

Congress in this session put the finishing touches on the Boulder Dam power and irrigation project, which commits the government to an expenditure of more than $100,000,000.

Another outstanding event was the authorization of $274,000,000 for the construction of fifteen cruisers and one aircraft carrier. Congress inserted a clause which provides that all of these ships shall be laid down at the end of three years. The construction may be suspended in the event the United States enters into a supplemental agreement for limitation of naval armament.

Meeting last December at a time when it was held likely that Mr. Hoover would call the Seventy-first Congress in special session some time in April, the Republican leaders in the last three months have laid the ground work for action on a farm relief bill and tariff revision.

As things are now planned, the legislative work of the special session will be limited to farm relief and the tariff. The program may be extended, but if so it will be on the initiative of the new President.

Funds were provided for a commission to study law enforcement, with special reference to prohibition. Herbert Hoover, as President, will name the commission.

The building of another canal to connect the two oceans is contemplated by the Edge resolution which has just become a law. A survey of the proposed Nicaraguan route is provided, as well as an investigation to determine the feasibility of installing another lock in the Panama Canal.

Much legislation affecting the judiciary has been passed in the last three months. At least a dozen new district judgeships were created, and the appointment of three additional judges were provided as a result of the creation of another Federal circuit.

Two Federal judges, namely, Francis A. Winslow of the Southern District of New York and Grover M. Moscowitz of the Eastern District of that State, were accused of misconduct, and Congress authorized an investigation in each case.

Another bill of widespread interest that became a law in this session was one extending the life of the Federal Radio Commission as an administrative body until Dec. 31.

Among other measures enacted during the session was one designed to expedite the deportation of alien criminals, notably those adjudged guilty of bootlegging; another under which thousands of aliens who have been here since 1921 become eligible for naturalization through the removal of various disabilities; and a third doubling pensions paid to military aviators and their dependents.

A series of bills entailing the expenditure of millions of dollars for improved housing conditions in the army also became law. A bill was enacted which had been pressed for years in the measure providing for administrative settlement of claims against the government not exceeding $5,000.

Among the bills that passed were two granting pensions of $5,000 a year to Mrs. Woodrow Wilson and Mrs. Leonard Wood.

Many important measures died as a result of controversy. One of them was that designed to reapportion representation in Congress, and the other authorized an appropriation of $30,000,000 to cover the cost of the census of 1930. These two measures may come up in the special session if the legislative program is enlarged.

What a treat!

—living at The SHELTON!

Where you can swim in *The* SHELTON'S famous swimming pool any time you want to, *without charge.* Inquiry will satisfy you that you cannot have more hotel comfort and luxury for your money.

The SHELTON
49th and Lexington

44 ST. HOTEL
BETWEEN BROADWAY & 6 AVE.

A New Hotel Near Times Square
350 Rooms 350 Baths
from $2.50
For Two—$1 Extra
JOHN McGLYNN
Telephone Bryant 2500

TRUSCON INDUSTRIAL STEEL BUILDINGS

From Standardized Stock Units
Various Types and Sizes—Immediate Delivery

Economical Steel Buildings promptly delivered for your housing requirements. Fireproof throughout with Steel Windows, Steel Doors and insulated Steeldeck Roofs. Standardized units expedite completion of your building through simplified erection in conjunction with contractors.

Write or phone for particulars and quotations.

TRUSCON STEEL COMPANY
31 Union Square, Phone Algonquin 7731, New York City.
605 Broad St., Phone Mitchell 7771, Newark, N. J.

FIFTH AVENUE

B. Altman & Co.

34TH STREET

Telephone: MURray Hill 7000

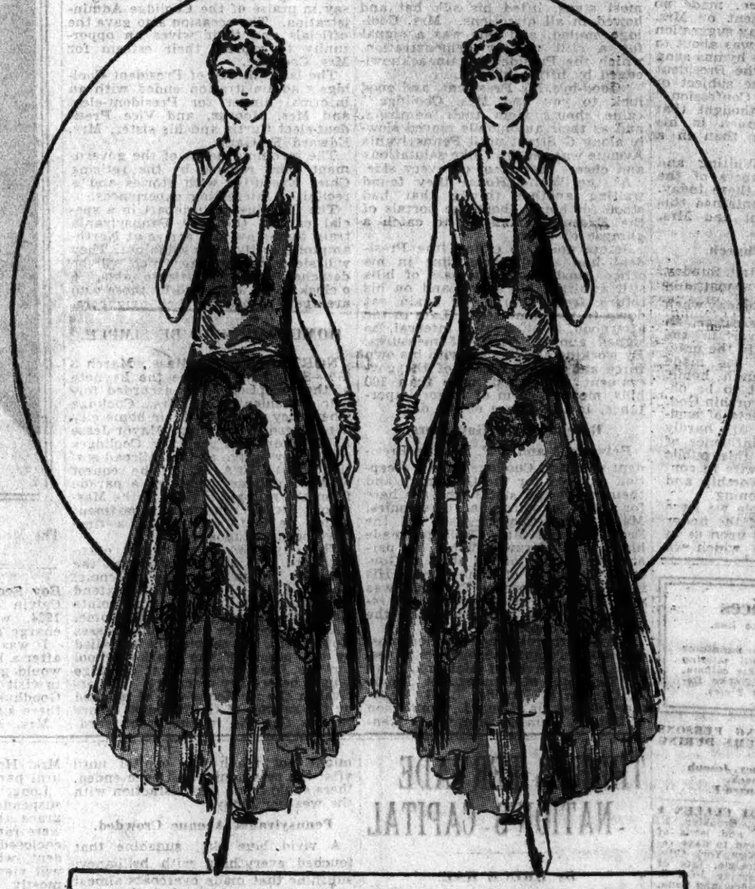

Pompadour Lace

One of the most charming new aspects of the vogue for lace. Exquisite effects in color against a neutral background.

$165

Other distinctive lace fashions for afternoon and evening

$65 to $295

MISSES' DRESSES—THIRD FLOOR

Paris Handbags—of eggshell crackle print leather newly arrived in pouch and envelope styles, some with attractive frames trimmed with sterling, novel disclosures for Spring, **$33, $40 and $60.**

LEATHER HANDBAGS—FIRST FLOOR

B. Altman & Co. TRADE MARK

COLORFUL THRONGS PARADE AT CAPITAL

Inauguration Visitors Stroll by Thousands in Sun-Drenched Pennsylvania Avenue.

SWIRL THROUGH HOTELS

Groups in Corners Discuss Politics as Gayly Dressed Women Mingle Amid Spring Flowers.

Special to The New York Times.

WASHINGTON, March 3.—The capital city, stately and quiet, has absorbed her hundred thousand visitors calmly and without much outward turmoil. This afternoon they strolled up and down historic Pennsylvania Avenue looking at the buildings and speculating on tomorrow's weather. This evening they are packed tightly into the hotel lobbies.

The hotels bore the brunt of the preinauguration throng's attack as the meeting place for the visitors. Each hotel is filled to overflowing; each bears a striking and colorful resemblance to the gathering for a national party convention.

All day long groups of men have been standing inconspicuously in various corners discussing the political future and the past. Men from Maine and Texas have met one another, exchanged greetings and then passed on in search of other friends. Congressmen in morning coats and spats have come in, shaken hands with their acquaintances from home and then wandered away.

Every variety of tailoring was to be seen, and no end of ordinary business suits, as likely as not a little crumpled from a night in a sleeper. Every variety of hat could be picked out in the crowd, from the silk topper to the lumbering tengallon.

Coupled with the suave undercurrent of politics, and the tenseness, sometimes, of the groups in the corners, was a preponderance of color in the lobbies, as if the gayety and carnival spirit of sun-lit Pennsylvania Avenue had also gone inside. The cigar smoke remained fairly thick in the corners, but dominating the picture were gatherings of well dressed women and pretty girls, especially this evening, when the dining rooms were thronged and the orchestras playing. The campaign has been forgotten and Washington has temporarily become a friendly meeting place.

Military uniforms were sprinkled liberally through the throngs, from those of regular army Generals to sergeants of the National Guard, the latter being in the escorts of State Governors who have come on to join in the tribute to the new President. The officers appeared a bit detached, eyeing one another, and lingering on hopping to run across old service friends.

A surprising number of young people are scattered through the hotels. For many of them the inaugural ball tomorrow night is the important thing, while the time intervening is just so much time to be spent walking through Washington or sitting chatting in the lobbies. There are many not yet of the college age, whose aspirations do not even reach to the dance stage, but centre around the Pennsylvania Avenue hawkers of tremendous balloons.

All day long peddlers were touring the streets selling Spring flowers. The hotel lobbies are filled with flowers, a multicolored foreground for the throngs aimlessly strolling back and forth in search of adventure, friends or just something to do until bedtime.

The various delegations to the ceremonies have provided small, sectional meeting places in the hotels where exiles in Washington have dropped in to hear the latest news from home and where there have been triumphant luncheons and dinners.

Accompanying this national gathering is an international note. Herbert Hoover has many friends all over the world, and some of those with whom he was associated in his various activities have come to pay their respects as he enters the nation's highest office. The largest of this distinctive group is formed by the 600 members of the old American Relief Administration.

Johannesburg Hails Van Lear Black

JOHANNESBURG, Transvaal, March 3 (AP).—Van Lear Black, Baltimore publisher, who is on an air jaunt to Cape Town, believes his flight already has demonstrated the practicability of commercial flying over long distances. In a discussion of commercial air development in South Africa, Mr. Black said he believed the majority of airdromes now in use were too small to accommodate properly the large planes needed for commercial purposes. The publisher, who came here for a side visit yesterday, from Pretoria, was received everywhere with great enthusiasm.

This adv. suggested by C. Rodriguez, Africa, N.Y.

"Doggone, I didn't read the Label! That Cleaning Fluid was Inflammable! Next time I'll *demand*-

CARBONA *Cleaning Fluid*

CANNOT BURN
CANNOT EXPLODE
absolutely safe!-
Removes Grease Spots
Without Injury to Fabric or Color
Does it Quickly and Easily

20¢ BOTTLES AND LARGER SIZES AT ALL DRUG STORES

Carbona Products Co., 326-336 W. 36th St., N.Y.

RUSSEKS
FIFTH AVENUE
at 56th Street

The Women's Shop is first to present

Germaine Lecompte's smartest crepe afternoon dress

The woman of today knows exactly what she wants and the smarter the thing she wants, the more inevitably she seeks it in Russeks Women's Shop

She'll appreciate this model—exactly copied from Lecompte—because of the youthful flattery of its lace jabot, the marvelously slenderizing line of its diagonally inset tiers, and the infinitely clever detail that stamps it as the triumph of Lecompte's opening.

Copied with the perfection for which Russeks are famous, at

$85

Women's Shop
Sizes 36 to 46
Sixth Floor

Franklin Simon & Co.

A Store of Individual Shops
FIFTH AVENUE, 37th and 38th STREETS
NEW YORK

Today
For Madame and Mademoiselle
First Presentation of the Latest Paris Sensation

THE SHEER SILK STOCKING WITH THE SPIRAL CLOCK

4.95

An Exact Reproduction of the Newest Paris Hosiery Fashion

The first really new hosiery fashion in months—a fine gossamer sheer silk stocking with an openwork clock that spirals the ankle and gives a youthful slenderizing effect.

In All the New Spring Paris Shades

THE HOSIERY SHOP—*Street Floor*

Entire contents copyrighted 1929, by Franklin Simon & Co., Inc.

PARIS AND BEST'S AGREE

The Off-The-Forehead Hat Is The Hat Of The Hour

PARIS turns to America for inspiration and takes the American flapper's casual manner of wearing her hats on the back of her head, to make THE newest and smartest hat-fashion of the Spring season—the hat that shows the forehead. These six models from Patou's collection are typical of the new mode. For though they vary their shapes to suit the occasion, in one respect they all agree—and turn off-the-face to reveal the forehead in a youthful and unusually becoming way.

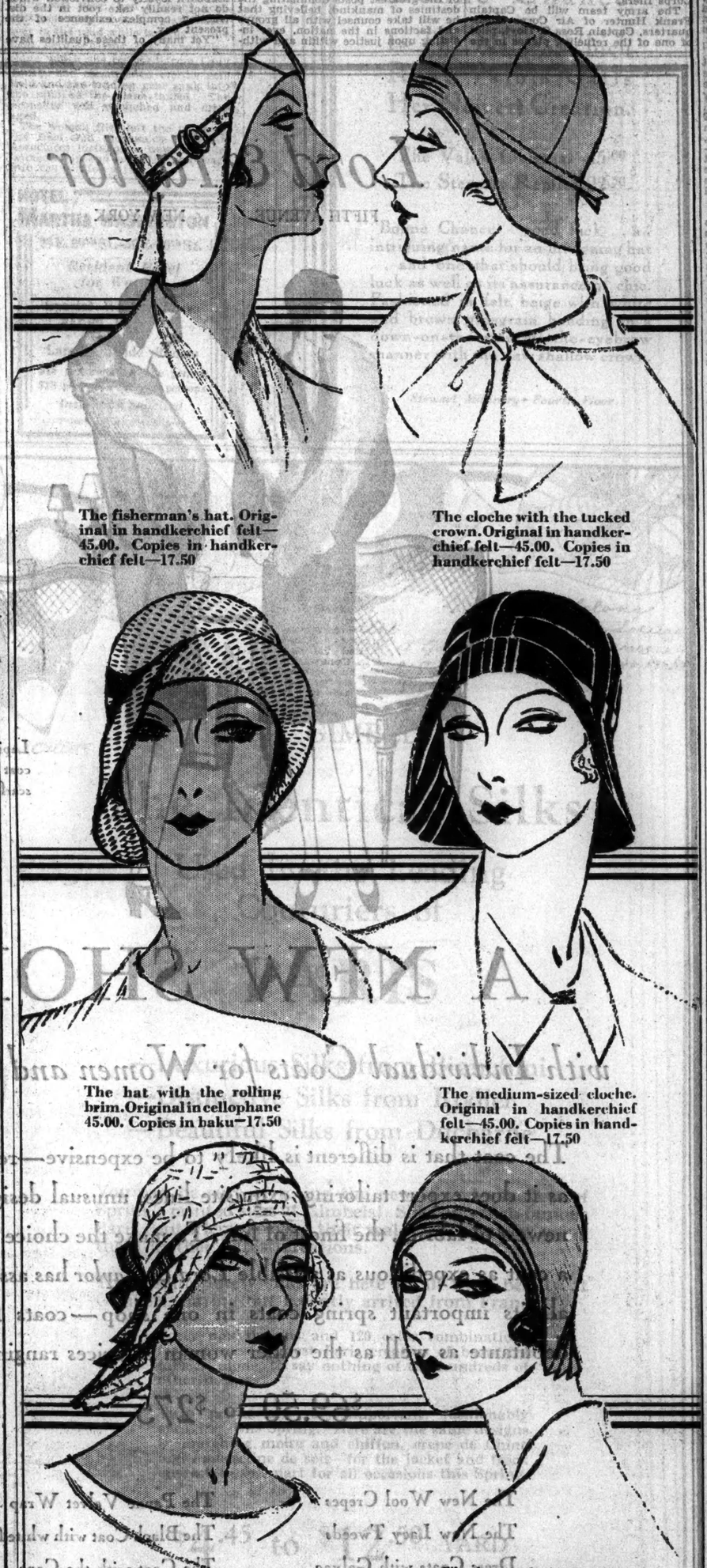

The fisherman's hat. Original in handkerchief felt—45.00. Copies in handkerchief felt—17.50

The cloche with the tucked crown. Original in handkerchief felt—45.00. Copies in handkerchief felt—17.50

The hat with the rolling brim. Original in cellophane 45.00. Copies in baku—17.50

The medium-sized cloche. Original in handkerchief felt—45.00. Copies in handkerchief felt—17.50

The straw sou'wester hat. Original in lacy straw—45.00. Copies in baku—17.50

The hat with the fan pleating. Original in handkerchief felt—45.00. Copies in handkerchief felt—17.50

PARIS Best & Co. LONDON

Fifth Avenue at 35th St.—N. Y.
Palm Beach

BONWIT TELLER
FIFTH AVENUE AT 38TH STREET

The tailored suit goes feminine . .

That old Spring favourite, the tailored suit comes back stronger and smarter than ever in its softer more feminine versions . . . we have paid particular attention to the tailored suit so that we might present the most becoming suit for every smart woman . . . we have sketched these two suits from our collection because they illustrate so many of the important new features. . . . .

The typically tailored suit as it will be worn this season is sketched to the *right*: it is made of one of the thin pliable tweeds in a black and white mixture, the smartest possible combination, the coat is fitted to the hips, and skirts are pleated, and white satin blouses are favoured.

The second suit is of a new beige covert which is very smart . . . the short belted jacket is without a collar, the skirt with its many pleats is fitted snugly to the hips, and the very pale beige tuck-in blouse is of silk pique, *left*.

Tailored Suits for Women and Misses . . Second Floor

AIR ARRIVALS MARK INAUGURAL NOVELTY

Travelers From All Parts of the Country Reach Washington by Airplane.

SIX SQUADRONS TO PARADE

Army, Navy and Marine Units and Dirigibles Will Parallel in the Sky the Hoover March.

Special to The New York Times.

WASHINGTON, March 3.—America's air fleets will pass in review tomorrow as Herbert Hoover is inaugurated as President.

In the first "aerial" inaugural in history, official Washington and the tens of thousands of inaugural visitors, packed along the line of the parade along Pennsylvania Avenue, will witness one of the biggest shows ever staged in this country jointly by military and commercial planes and lighter-than-air craft, headed by the navy dirigible Los Angeles.

Army Air Service officials were confident that clear skies would permit the entire show to be staged as a symbol of the new age which is to be ushered in with the induction of Mr. Hoover.

Bolling Field and the commercial fields scattered in the outskirts were feverish today with preparations for the big exhibition. A fleet of commercial planes, bringing visitors from all parts of the country, arrived during the day, while between 10,000 and 15,000 persons thronged Bolling Field to watch the preparations.

Big Planes Lead the Way In.

The commercial fleet was headed by a big tri-motored Ford transport, the City of Columbus, flagship of the Transcontinental Air Transport fleet, and a brilliant red tri-motored Fokker transport of the Western Air Express fleet.

Other passenger planes of the Universal Air Lines from Chicago and the Colonial Airways of New York, with a flock of craft sent by manufacturers, brought visitors. At the commercial fields others thronged to take advantage of tours over the capital.

Among the planes arriving were a Fairchild from New York, with Captain Dudley Roland, Mrs. Roland, A. N. Roland and A. Bostron of New York; a Stearman from Boston, with C. I. Emerson and O. Matthews; a Travelair from Bartlesville, Okla., with Mr. and Mrs. William Parker; a Fairchild from New York, with J. N. Kelly and five passengers.

Also a Fairchild from New York, with Everett W. Chandler, Will B. Springfield and Lee Trenholm; a Lockheed Vega from New York, with Lee Schoenhair and A. H. Vultee; a Stearman from Wichita, Kan., with David Levy; a Hamilton from Chicago, with Elmer Kane and five passengers; another Hamilton from Cleveland, with L. H. Atkinson and two passengers.

Others included the army radio laboratory plane from Wright Field, Dayton, Ohio, from which a National Broadcasting Company announcer will describe the aerial parade tomorrow, and several army planes from Mitchel Field, L. I., and Selfridge Field, Mich.

Formation of Service Parade.

The greatest aerial spectacle of all, however, will be the service parade which will get in motion as soon as the inaugural procession starts from the Capitol toward the White House. Comprising two great divisions, lighter-than-air craft headed by the Los Angeles and the heavier-than-air division of fifty-five Army, Navy and Marine Corps fighting planes, the fleets will fly over the line.

The fleet of planes from Army and Navy fields in Washington, from Mitchel Field and from Langley Field, Va., headed by Brig. Gen. Benjamin D. Foulois, assistant chief of the Army Air Corps and marshal of the heavier-than-air section, will swarm in parade formation over Alexandria, Va., across the Potomac, to the start.

Mitchel Field planes are to halt at Logan Field, Baltimore, and squadrons from Langley Field at the Marine Corps base at Quantico, Va., in advance of the rendezvous.

General Foulois will fly in an army observation plane decorated with red streamers, with Major Carl Spatz, commander of the Question Mark in its record-breaking endurance flight, as pilot. Back of him, in the "V" formation employed in bombardment tactics, will be six squadrons of nine planes each, four squadrons from the army and one each from the navy and the Marine Corps.

The lowest plane will fly at 1,500 feet altitude, the others of each squadron being formed in echelon, with 200 feet separating each formation. General Foulois, in laying out the formation, has exercised the greatest caution to minimize the danger of accidents, so clouded will the air be with craft.

Second Squadron to Head the Line.

First in line will be the famous Second Bombardment Squadron from Langley Field, which last year made its record flight to the Pacific Coast and return. Following it will be an observation squadron from Langley Field, the headquarters group observation squadron from Bolling Field and the famous Nineth Observation Squadron from Mitchell Field.

Next in line will come the naval squadron from the Anacostia station squadron from the Anacostia Station and the squadron of Marine Corps planes.

Leaving Alexandria at the completion of the inauguration ceremonies, the flight in formation will be over southeast Washington, the Capitol and Pennsylvania Avenue, past the White House reviewing stands and to a point one mile west of the White House, whence each squadron will return to its own station.

Just before the start, five traffic police planes of the Aeronautics Branch of the Department of Commerce will go aloft to keep the air clear of all other craft. Under an executive order, flying over the District of Columbia is barred except under regulations by the army. As a result the air police will have powers to penalize any commercial craft interfering with the parade.

Airship Line Subject to Winds.

The lighter-than-air division, directed by Commander C. E. Rosendahl in the Los Angeles, will comprise, besides the dirigible, two navy semi-rigid airships from the Lakehurst station and two TC army semi-rigids from Langley Field.

The formation of the airships will depend upon the weather, Commander Rosendahl planning to group the craft in pairs behind the Los Angeles if the wind is moderate, and in line formation if it is blustery and the ships are forced to "yaw" up the avenue. Weather conditions also will determine whether the ships return to their stations after the parade or go for the night to Langley Field, General Foulois said:

The service parade is to be preceded by a parade of commercial planes entered by manufacturers and operators of air lines. This fleet is scheduled to take the air at 9:45 A. M., with invited guests as passengers, and to keep the air until 11 o'clock.

The aerial show will continue on Tuesday, with a commercial exhibition at Bolling Field and spectacular combat and acrobatic stunts by crack teams of army, navy and Marine Corps fliers.

The army team will be Captain Frank Hunter of Air Corps Headquarters, Captain Ross C. Hoyt, pilot of one of the refueling planes in the Question Mark's flight, and Lieutenant Elwood Quesada, night pilot of the Question Mark. The navy team will be headed by Lieutenant Al Williams, speed pilot, with Captain F. O'D. Rogers and Lieutenant W. G. Tomlinson. The Marine Corps team will include Lieutenants Arthur Bryce, Lloyd R. Pugh and Thomas J. McQuade.

DR. WISE URGES HOOVER TO CHECK PREJUDICES

Says New President Faces Dangers of Partisanship, Cult of Big Business and Imperialism.

If Herbert Hoover can unite a country threatened with divisions into sectionalism by the racial and religious prejudices aroused in the last campaign and ward off the danger of the demands of imperialistic big business, he is destined to become a great, wise and unafraid leader of the nation, Rabbi Stephen S. Wise told members of the Free Synagogue at Carnegie Hall yesterday morning.

"The nation counts with fullest confidence upon Mr. Hoover, who becomes President at noon on Monday, to seek to stay the floods of ill-will and prejudice and hatred just as he stayed the floods of the Mississippi Valley," he said. "We welcome the new President as the country's new leader, a man filling one of the greatest posts dominating the destinies of mankind, believing that he will take counsel with all groups and factions in the nation, ever insisting upon justice within and without the borders of America's life as the supreme triumph of the idealism we cherish as America."

Rabbi Wise called for generous support of the new President. Mr. Hoover, he added, enters the White House with rare opportunities for becoming one of the greatest Presidents in American history, but to do so he must guard against four dangers, including that of partisanship, sectionalism, the call of big business and the final danger of imperialism.

"The besetting danger of the administration that begins on the morrow will be the subtle and unsubtle claims of big business and imperialism," said Rabbi Wise. "Too long have we been under the notion that the business of America is America."

SAYS COOLIDGE WON AFFECTION BY LOYALTY

President Coolidge leaves the White House today with the confidence and affection of the American people because he persevered in the "home-spun" qualities of character learned in his native hills of Vermont, the Rev. Dr. Samuel Trexler, president of the Lutheran Synod of New York and New England, declared in a sermon yesterday morning preached over Station WABC, under the auspices of the Evangelistic Committee of New York City.

"The men who laid the foundations of our national structure possessed qualities which in these days seem difficult of recapture," said Dr. Trexler. "There was a sturdy strength, a simplicity, a single-mindedness, a stubborn loyalty to conviction which do not readily take root in the distracting complex existence of the present day.

"Yet many of these qualities have anew been demonstrated in the life of the man who tomorrow leaves the White House. It was the perseverence of these homespun qualities, hid in the hard and thrifty life of the Vermont hills, that have brought to President Coolidge the confidence and later the affection of the American people.

"Lord Bryce in his History of Democracy concluded with the conviction that democracy can only survive when supported by religion and education. The American nation has lived through a period of a century and a half and give good promise of a continued healthy life. When a nation is constantly and with grateful hearts turning to those who have laid the foundation of its political State, should she not also value the heroes who in religion have laid the foundations which have made possible freedom and happiness?

"If we value the Washingtons, the Franklins, the Jeffersons, shall we not do like honor to the Witherspoons, the Whites and the Mühlenbergs?"

Hotel
CUMBERLAND
Broadway and 54th Street
Rooms with Twin Beds and Bath 21.00 Per Week for Two
Parlor, Bedroom and Bath 25.00-30.00-35.00-40.00 Weekly
Inspection Solicited—Inquire Mgr.
Telephone COLumbus 7480

STERN BROTHERS
FORTY-SIXTH TO FORTY-SEVENTH STREETS ON FIFTH AVENUE

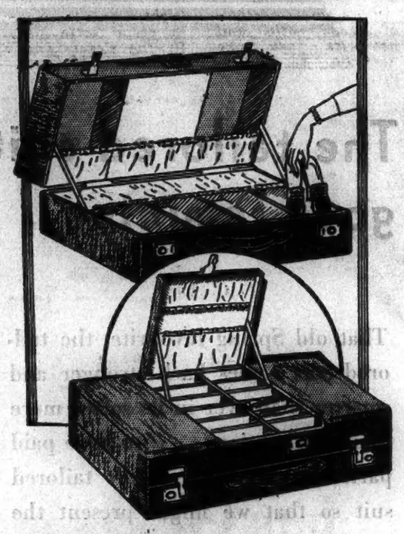

Introducing—

A DUPLEX SHOE AND HOSIERY TRAVEL CASE

Which Holds the Six Pairs of Shoes and Twelve Pairs of Hose Necessary to a Woman's Wardrobe

49.50

Even for a week-end the smart woman needs at least six pairs of shoes—and here's the modern way to carry them smartly and conveniently!

The case is 22 x 11½ x 7½ inches—as light as the usual week-end case and as easy to carry. The hosiery boxes are removable and the space they occupy can be used for week-end requisites.

Made of well wearing black or brown cowhide, velveteen-lined, with pockets in lids.

LUGGAGE SHOP—MAIN FLOOR

Lord & Taylor
FIFTH AVENUE NEW YORK

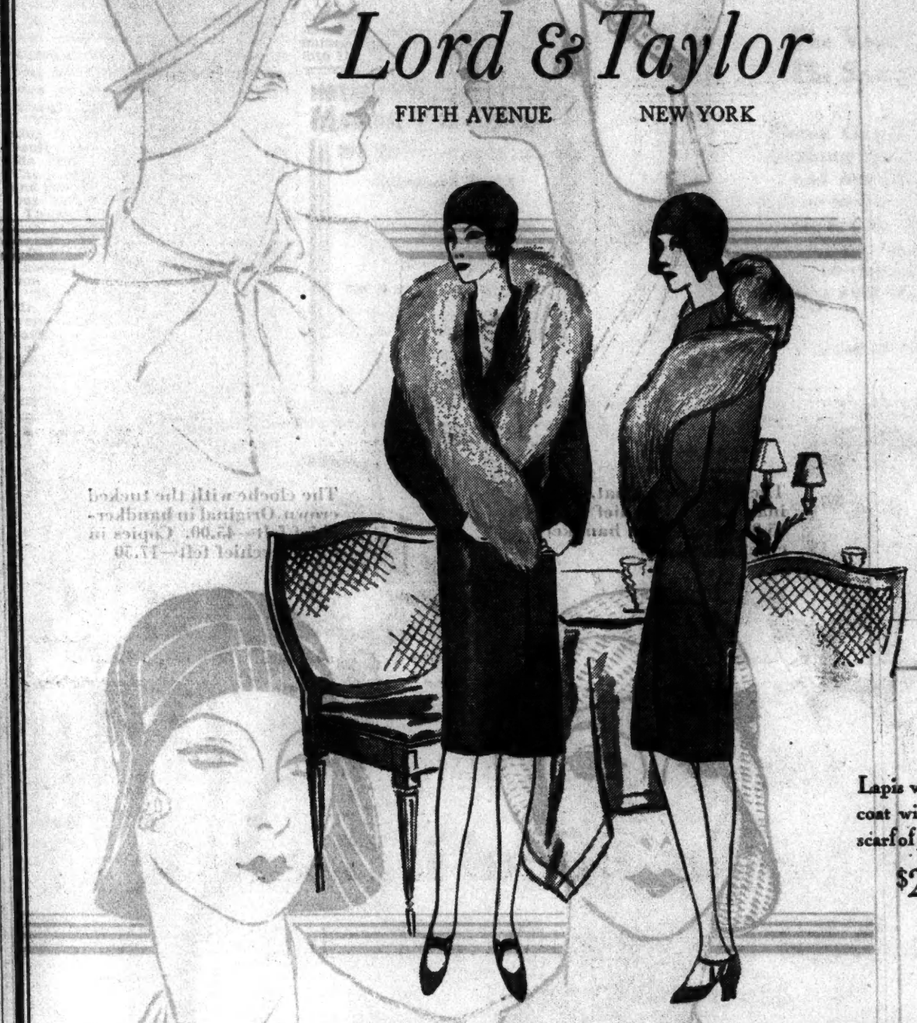

Lapis wool crepe coat with double scarf of peach fox.
$275

A NEW SHOP

with Individual Coats for Women and Misses

The coat that is different is likely to be expensive—requiring as it does expert tailoring, exquisite lines, unusual designs, the newest of fabrics, the finest of furs. To make the choice of such a coat as expeditious as possible *Lord & Taylor* has assembled all its important spring coats in one shop—coats for the debutante as well as the older woman at prices ranging from

$69.50 to $275

The New Wool Crepes
The New Lacy Tweeds
Dress Coats with Galyac
Dress Coats with Fox
Coats with Dressmaker Details
The Tie Scarf Coat
The Papne Velvet Wrap
The Black Coat with white fur
The Coat with the Cape
The Flared Coat
The Colored Tweed Coat
The Ensemble Coat

THIRD FLOOR

Lord & Taylor
FIFTH AVENUE NEW YORK

A long sleeved dinner gown of lace in black, beige, royal or pervenche blue. Sizes 14 to 44

$75.00

Hoboken Nights
—and the long sleeved
DINNER GOWN

Now that the chic world is trekking nightly across the river—the smart women who set the mode are wearing these long sleeved dinner gowns . . . that fit in perfectly with the close turban and the afternoon coat. To be correct they must be of some sheer fabric such as lace or chiffon—and the decolletage front and back deeper than in the afternoon frock. The model sketched is one of a group of late afternoon and dinner gowns featured in the Gown Shop at prices from

$59.50 to $95.00

GOWN SHOP—THIRD FLOOR

PRAISES COOLIDGE FOR HIS FAIRNESS

Tilson, in House, Commends President's Attitude Toward Congress on Legislation.

NO RANCOR IN DIFFERENCES

Without "Threatening or Wheedling" He Has Been "a Quiet Though Mighty Force."

Special to The New York Times.

WASHINGTON, March 3.—Praise for President Coolidge's attitude toward Congress was expressed in the House today by Representative Tilson of Connecticut, the Republican floor leader. Describing the experiences of former Presidents in dealing with the legislative branch, Mr. Tilson declared that the policy of Mr. Coolidge had been different from that of each of his predecessors.

Where President Roosevelt had employed the "big stick," "a large part of the press," and "a very considerable degree of support from the people," to influence Congress, and President Wilson "ruled at first largely through a wholesome fear inspired by him in his own party," President Coolidge employed other methods to gain support for his proposals.

According to Mr. Tilson, President Coolidge took the position that the power entrusted to the Executive was clearly defined and exercized that power as he interpreted it, leaving the same liberty of action to Congress.

There had been many disagreements between President Coolidge and Congress on legislation, but no rancor developed over these differences.

"The President," Mr. Tilson went on, "has impressed every one with the feeling that he acts at all times conscientiously, without the slightest influence of fear or favor, and with an eye single to the general good as he sees it.

"The point I now rise to make and to emphasize is that during the entire period of the Coolidge Administration the President has been a quiet though mighty force in legislative matters. Without ostentation, without threatening or wheedling, but in a straightforward, dignified and strictly constitutional manner, he has used the power and influence of his great office effectively in the advancement of wise legislation as well as in opposition to unwise, unnecessary and expensive legislation.

Met Congress Half Way.

"President Coolidge has earned and retained the highest personal regard of the individual members of Congress, not only by the firmness and consistency of his attitude toward public matters, but by always hearing with patience such members as came to him, and by doing whatever he could properly do to aid them in solving their problems.

"I recall no instance where the President has failed to meet Congress half way in trying to work out different legislative problems, as, for instance, in the complicated flood-control problem, or where he has ever failed in showing the respect and consideration due the elected representatives of the people, so that he retires from the Presidency with the highest personal regard of all members of Congress.

"The result is that, although the President at times has not been found in agreement with Congress, as shown by his vetoes, I recall no period during my long service in the House when there has been such universal confidence among its members in the soundness, patriotism, good faith and good judgment of the Chief Executive as in the period now drawing to a close."

Always Stood by Promises.

Mr. Tilson declared that President Coolidge always stood by his promises, and one who received an assurance from him "might safely go home, go to bed and sleep soundly, not dreading to greet the new day lest it bring the disturbing tidings that the President had changed his mind over night."

In conclusion Mr. Tilson said:

"The people of the United States are most fortunate in having as their President at this period in our history a man of the soundness, firmness, high purpose and fine practical common sense of President Coolidge. It is not eulogy, but in my judgment only a plain statement of fact, to say that no one could have filled the position with greater resulting good to the entire country, or, while filling it, would have inspired greater confidence in the minds of all the people during the period in which he has served the nation as its Chief Executive, than has President Coolidge.

"As he now, by his own choice, lays down the cares and responsibilities of the greatest office in all the world, I am sure that I voice the universal sentiment of this House in wishing him the fullest enjoyment and benefits of a well-earned vacation in whatever manner he may choose to spend it, and the most abundant success, with long life, health, happiness and prosperity, in whatever field of activity he may choose to enter."

NOT SURE OF HINDENBURG.

Advertising Men Fail to Get His Promise to Attend Convention.

Wireless to THE NEW YORK TIMES.

BERLIN, March 3.—Although President von Hindenburg gave a special audience yesterday to Charles Younggreen, the American president of the International Advertising Association, who invited him to participate in the annual advertising convention to be held in Berlin in August, the President said he could not promise to attend, although he wished the convention every success.

His reluctance is believed to be due to the fact that the convention will have a large French delegation and that he does not wish to appear at any gathering attended by Germany's neighbors from across the Rhine as long as the Rhineland is occupied by Allied troops.

It is now proposed that the American delegation bring over several portraits of early presidents of the United States and formally present them to the Reich, thus permitting the President to give his personal patronage to the convention by official acceptance of the pictures.

Seven Subway Sleepers Jailed.

Seven men arrested early yesterday morning on disorderly conduct charges when they were found asleep in the 167th Street station of the Jerome Avenue I. R. T. subway line, were sent to the workhouse for varying terms by Magistrate Ewald in Morrisania court. Three of them, often arrested on similar charges, received ninety day terms, one received thirty days and the others ten days each.

SEES LATIN AMERICA NOW FRIENDLY TO US

Joe M. Chapple, Author, Asserts "Jeering and Sneering" at United States Has Passed.

FINDS SUSPICION ENDED

Closer Ties Are Sought on Basis of Trade and Good-Will, He Says, as Result of Hoover's Tour.

The simple ceremonies attending the inauguration of the President of the United States is more impressive to Central American countries in 1929 than ever before, according to Joe Mitchell Chapple, writer and editor of The National Magazine, who has just returned from a two months' tour of Central America.

"In every country I visited I found reactions from the good-will tour of Herbert Hoover as President-elect," said Mr. Chapple at the Waldorf. "In a number of specific instances there was an entire reversal of policy among newspapers and political leaders.

"From a suspicion of American commercial imperialism, they are now ardently advocating still closer relations with the United States, based not alone on trade and commerce but upon a conviction that good-will and friendliness are the basic foundations of their own prosperity and development."

Mr. Chapple stressed the change that had taken place in South America, which he also visited on his trip, and where, he said, the influence of the United States is now strongly marked.

"The United States is just beginning to make a real impression in South America," he continued, "and the South Americans respect us. The jeering and sneering has passed, and you never hear of any discourteous treatment to Americans."

The swing around the Latin-American republics by President-elect Hoover, he said, proved a definite influence which aided President Chocan in quelling the recent revolution in Guatemala.

"This was no comic opera affair," Mr. Chapple said. "Three hundred were killed and 1,000 wounded in one battle when a change of Presidents was sought, according to old-time methods. Many opposing political leaders, who had been counted upon to join in the revolution, assisted the President of Guatemala in restoring order in six Departments or States. Martial law was lifted only last week.

"This general thought of our methods of Presidential inaugurations was sensed in my talk with newspaper men in Guatemala, who at the same time were discussing reports from battlefields and court-martial trials, when twenty-five were executed and many sent to the penitentiary awaiting further developments.

"I attended the ceremony of a change of Governors at Trunillo Honduras. This is the old Spanish fort town where Walker, American President of Nicaragua, was executed and buried in 1860.

"The Governor, representing opposing political parties, the Blue and the Red, both smiled cordially when I grasped a hand of each and completed a handclasp across the seas. The retiring Governor responded to my smile, saying: 'Like the United States,' and proceeded to make an address of welcome to his successor, who responded by saying: 'I hope I can make as good a record as my predecessor.' This was followed by a bouquet of beautiful words."

Regarding aviation Mr. Chapple said that Colonel Lindbergh's tour of the Caribbean area had proved effective in awakening friendship.

EARHART PLANE UPSETS.

Noses Over and Cracks Blade as Woman Flier Lands on Muddy Field.

Special to The New York Times.

CURTISS FIELD, L. I., March 3.—Amelia Earhart, who flew the Atlantic last year, had a slight accident yesterday when her plane nosed over in the mud while landing at the field here. Flying the Avro-Avian plane which she received from Lady Heath, she came down on the soft field and the landing gear sank into the mud as the plane taxied. The propeller was wrenched and damaged.

The woman flier left the plane on the field and mechanics from Air Associates installed a new propeller immediately and took the ship back into the air for a test.

HOTEL MARTHA WASHINGTON
29 E. 29th St.-30 E. 30th St.
Resident Hotel for Women
Special Weekly Rates $12.00 Per Week
Large Outside Rooms
$15 per week for one person
$18 per week for two persons
Inspection Solicited
Telephone ASHland 3800

Stewart & Co.
fifth avenue at 37th street

"Bonne Chance"
Is The Name Which Rose Valois Calls Her Newest Creation.

The Valois Original 45.00
The Stewart Replica 22.50

"Bonne Chance"—good luck . . an intriguing name for an intriguing hat . . and one that should bring good luck as well as its assurance of chic. Fashioned in felt, beige with white and brown grosgrain banding, in a down-on-the-side, off-the-eyebrow manner with the new shallow crown.

Stewart Millinery—Fourth Floor

GIMBELS
BROADWAY AT 33d. STORE HOURS: 9:30 TO 5:30

Copies of Alexandre
Negligees

Two distinctive French models, graceful of line and exquisite in detail, have been beautifully copied at unusual prices. In eggshell, nile, rose-peach, Lucerne blue and maize.

(left) A smart negligee of crepe satin and georgette—new yoke neckline. $25.00.

(right) Charming model in crepe satin, with flowing sleeves and a bow sash. $19.75.

GIMBELS—Fourth Floor

The New First Lady of the Land

Delights in Needlework

Many friends all over the world are proud possessors of her exquisite handiwork. She would doubtless find much to delight her in the wonderful Gimbel showing of

New Spring Stamped Goods

In addition to exquisite, intricate designs, here also are pieces that even the veriest beginner can embroider with ease. Card-table covers, bedspreads, samplers, etc.

As for crocheting, there are cunning new models in babies' sacques, booties, etc. To say nothing of hooked rugs, lamp shades, hand weaving and other fascinating hand work which is taught, without charge, on Gimbels Second Floor.

Come in to see all the delightful things that can be made by hand.

Art Needlework—Second Floor

GIMBELS
BROADWAY at 33rd Store Hours 9:30 to 5:30

AT GIMBELS

The Identical Silks

Used by the Leading Couturiers of

PARIS

—Luxurious Silks from Bianchini
—Distinctive Silks from Rodier
—Beautiful Silks from Ducharne

You can be sure of seeing the newest and smartest of Spring's printed silks at Gimbels! Silks on which famous Paris couturiers have set their seal of approval, by using them in their latest creations.

These same lovely silks are here in all their beauty at Gimbels, having but recently arrived from France.

Forty new designs and 120 color combinations from these foremost Paris creators of beautiful fabrics, alone, to say nothing of the hundreds of other designs.

Twin prints are very important, fashionably speaking, this Spring. Here are the same designs in matching moire and chiffon, crepe de Chine and mousseline de soie—for the jacket and frock ensembles so smart for all occasions this Spring.

$4.45 to $12.50 YARD
SECOND FLOOR

Gimbels Fashion and Fabric Adviser will be glad to help you plan delightful costumes from these silks.

GIMBELS
BROADWAY AT 33rd — PENnsylvania 5100 — STORE HOURS 9:30 to 5:30

The Lovely Svelda Lingerie
*Made of Bemberg**

Handmade underthings of Svelda chiffon crepe with dainty hand-run Alencon-pattern lace—fine Svelda voile, in flower prints or solid colors, tailored or with lace—$3.95 to $12.95.

*Bemberg is a soft, white yarn made from pure dissolved fibres, spun into very fine threads by an exclusive, stretch-spinning process, which gives it unusual strength and pliability. It has a natural lustre similar to silk and contains filaments of the same number and fineness as silk. Bemberg being a synthetic yarn, these underthings are sold in our woven rayon lingerie section.

Woven Rayon Lingerie—Fourth Floor

GIMBELS
BROADWAY AT 33d. STORE HOURS: 9:30 TO 5:30

EX-SPY CONFESSES MILITARY PACT HOAX

He Tells Belgian Police That Document Was Modeled on Old Franco-Russian Treaty.

HE MERELY CHANGED DATES

Says German Secret Service Rejected It as Bogus—Old Offender With International Record.

Special Cable to THE NEW YORK TIMES.

BRUSSELS, March 3.—Albert Frank, alias Heine, said to be a former German spy, has confessed that he faked the alleged Franco-Belgian military treaty published by the Utrecht Dagblad, as well as the alleged minutes of a General Staff conference in Brussels in 1927 between French and Belgian military leaders.

After his arrest by the Belgian police Frank was put through the third degree, which led to his confession today. He said that he had used the text of the old Franco-Russian treaty of alliance of before the war, which was published by the Soviet as a model, changing figures and dates.

The original of the spurious document was found on him. It showed that he had not even tried to imitate the signatures of General Debeney and General Gallet. Seals had been made by using Belgian 25-centime nickel pieces.

Pronounced Fake by Germans.

Frank said he had been asked to obtain for the German Secret Service a real military agreement known to exist between Paris and Brussels and directed against a possible attack from Germany. When he could not obtain this he fabricated one, which he offered to the German spy office at Mulheim. There the military experts pronounced it a fake, he said.

Later, he added, he got into relations with Waard Herremans, a Flemish journalist of Antwerp, who put him in touch with the Utrecht paper, to which he sold the documents he had fabricated.

Betrayed by Girl Typist.

It appears that a girl typist employed by Frank to copy the "Franco-Belgian Treaty" brought about his exposure. This was revealed tonight after the police had questioned the prisoner for four hours.

The girl says Frank gave her a sheet of a Belgian War Office paper and dictatjed the document which later formed the basis for the Dutch paper's "revelations." When she read in the newspapers about the sensational secret treaty she informed the police of the work done for Frank.

The police are on the trail of several of Frank's accomplices in alleged espionage activities.

According to the Belgian police, Frank is of German-Dutch parentage and falsely claimed to be a descendant of the poet Heine. He saw service in the German fleet before the war, but deserted to Buenos Aires. In 1915 he was condemned in England for having a fake passport and was expelled from the country. He enlisted in the Belgian Army, but was arrested on French soil as a German and interned at Ruchard. He escaped and was arrested again at Folkestone.

After the war he was sentenced in Paris in 1919 for robbery, and after a second condemnation in 1920 of illegally wearing decorations was expelled from France, but was found in Paris in 1921, arrested and expelled again. For the last three years he has been passing as a journalist, but is said by the Belgian authorities to have been a German spy. Frank is held without bail.

Treats Affairs as Great Joke.

BRUSSELS, March 3 (AP).—The Brussels Soir publishes tonight an interview with Albert Frank in which he treats the whole fake military treaty affair as an immense joke and boasts of having mystified the whole world.

Frank's wife, who was also arrested, was released after giving testimony to the authorities.

Conviction of the charge of forgery would make Frank liable to imprisonment for fifteen years for plotting against the national security. The Cabinet is resolved to press action against him to establish the full responsibility of all concerned in what is officially considered to have been a criminal manoeuvre against the peace of Europe. The Dutch Government will be requested to aid as far as Dutch citizens or newspapers may be implicated.

Documents taken from Frank were said to have shown that Belgian malcontents were plotting against Belgium on Dutch territory, and the expulsion of these will be sought.

While the political aspect of the case is now dead, General Gaby, chief of the Belgian Army Staff, is reported to have brought suit against the Utrecht Dagblad for libel in connection with the use of his name in the forged treaty.

Optimism Called Essential To Religion and Progress

The value of optimism was stressed by the Rev. Dr. Minot Simons, pastor of All Souls Unitarian Church, in a sermon there yesterday morning. "The American people are optimistic; that's why they accomplish," he said. "Their leaders are optimistic; that's why they are able to lead. The nature of things is on the side of optimism. Pessimism does not work. A discouraged outlook on life deadens all endeavor, but optimism works.

"A wise optimist sees the evil, but he believes in man's capacity to live the evil down. Religion should inspire optimism. We all get plenty of hard knocks, but our religion should inspire us to stand up to them and keep going. Jesus was a great optimist. To the end He bore His witness to the truth. In this Lenten season we ought to get the inspiration of those last days."

HOOVER PICKS BIBLE TEXT.

Chooses Chapter Containing Beatitudes for Today's Ceremony.

WASHINGTON, March 3 (AP).—President-elect Hoover has selected the fifth chapter of St. Matthew, containing the Sermon on the Mount, as that place where the Bible shall be opened when he takes the oath of office tomorrow. Included in the chapter are the Beatitudes, so cherished by those of the Quaker faith.

BRITAIN WILL ADD 7 AIR SQUADRONS

She Plans to Increase Force to 82 Despite $250,000 Cut in Estimate From 1928.

STRENGTH TO BE 32,000 MEN

New Unit of Flying Boats Provided For—$2,250,000 Appropriation for Civil Aviation.

Wireless to THE NEW YORK TIMES.

LONDON, March 3.—Although Great Britain proposes to spend $250,000 less on her air forces during the coming year than in 1928, there is to be no reduction in the number of machines or slackening of efficiency, according to Sir Samuel Hoare, Air Minister.

It was intended, he said, in presenting his net total estimate of $81,000,000 yesterday, to add seven new squadrons to those already in existence, including one regular squadron, one cadre or skeleton squadron and three auxiliary squadrons for home defense as well as two new flights for the navy air branch, and one more unit of flying boats. This last will be stationed for a time in home waters but it will proceed overseas later.

Increasing the use of this weapon for policing the coasts was emphasized yesterday when a flight was begun to the new flying boat base at Basra on the Persian Gulf. These machines have been as far afield as China and Australia, flying in combined formation, and a large base was established at Singapore.

Henceforth, according to Sir Samuel, these "flights" of flying boats will be designated as "squadrons" and reckoned as such. Thus, on the new basis of calculation the present strength of the Royal Air Force is about seventy-five squadrons instead of seventy-three, and will rise this year to eighty-two squadrons, including twelve cadre or auxiliary squadrons.

"So far it has been possible to avoid the sacrifice of any essential feature of policy," says Sir Samuel. "We have contrived to proceed with a most modest scheme of expansion, which three successive Parliaments have endorsed as the minimum compatible with the growing requirements of imperial air defense."

The Air Minister, however, accompanied his statement with the warning that "this progressive reduction cannot be expected to continue."

Britain's two new airships, the R-100 and R-101, which, with a gas capacity of more than 5,000,000 cubic feet are the largest yet constructed in the world, will be ready to make their first flying trials in May or June. Sir Samuel expects them to make flights to the overseas bases at Karachi and Montreal before the end of the year.

The civil aviation appropriation has been increased to $2,250,000 to speed up the development of existing British air transport services. A weekly imperial air service to India is due to start next month.

In general, the Royal Air Force units have more than 80 per cent of their allowance in officers and more than 90 per cent in other ranks. The total strength this year will be 32,000 men.

EWING CHARGES LONG DRANK LIQUOR AT PARTY

Publisher Renews Attack on Louisiana Governor, Who Replies Vigorously.

NEW ORLEANS, March 2 (AP).—The Louisiana political war of words blazed anew tonight when The New Orleans States, owned by Robert Ewing, Democratic National Committeeman, charged that Governor Long had participated in a drinking and dancing party in the Vieux Carre the night the State militia raided gambling casinos outside of New Orleans and had women patrons searched for gaming funds.

Replying from the Executive Mansion in Baton Rouge, Governor Long declared he would not put his word against "underworld characters that Ewing uses for defaming people." He charged Mr. Ewing with being closely associated with underworld "denizens." The factional leaders until recently were political allies.

The States, under a front-page headline, "Girls Tell of Studio Party," charged that Governor Long issued orders to the troops for the gambling raids while he was making merry in a studio as the guest of A. D. Danziger, president of the New Orleans Association of Commerce. It printed two alleged affidavits from cabaret girls who said they were hired to entertain the party, one saying she was a hula-hula dancer and wore the usual hula costume.

"The affidavits," The States said, "show that, whereas the Governor parades through the country districts as an ardent prohibitionist, he drank highballs at the party until he grew mellow."

HOTEL
Times Square
43rd St. West of Broadway
NEW YORK CITY
1000 OUTSIDE ROOMS
DAILY RATES—NONE HIGHER
Rooms with running water $2.00
For two . . . 3.00
Rooms with connecting shower . . . 2.50
Rooms with private shower 3.00
For two . . . 4.00
Reduction of One Day on Weekly Rates on rooms over $2.00

SALE!
Arnold's "51"
SILK CHIFFON HOSIERY
3.95 per pair
Special at
8.85
for 3 pair
Saving of 3.00

HERE is an extraordinary value! This beautiful sheer, finely woven "51-guage" hosiery is world-famed for its superlative quality. It is our regular 3.95 grade. For this special event, however, in boxes of three, the price per pair is 2.95, a reduction of 25%!

All the newest daytime and evening shades are included: Stade, Rose Blond, Beige Blond, Elephant Hide, Plantation, Aurora, Saffron, Vida, Dawn, Rope and Rosin.

Companion Sale
HAND BAGS
Formerly 8.75 to 12.50
REDUCED TO 6.75

Mail and Telephone Orders Will Receive Prompt Attention

Arnold's
44 W. 57

McCutcheon's
Fifth Avenue at 49th Street, N. Y.
Telephone Vanderbilt 5430
Reg. U.S. Pat. Off.

LOOKING TOWARD SPRING

Two new TOWN SUITS

A FASHION note from the recent Paris openings stresses cotton tuck-in blouses with light-weight wool suits. A smart version of this vogue is the suit of soft Moussa at the left with its blouse made from McCutcheon's exclusive import, Liberty Tana Lawn. It may be worn tuck-in style or over the yoke-top skirt. In Spring green, cocoa brown or Marine blue. Sizes 14 to 38. $49.50

Men's wear Tweed, woven expressly for McCutcheon's, fashions the jacket and skirt of the other suit. The blouse of flat crepe with its modernistic surplice line matches the jacket lining. Appropriate for street or travel wear. Green or brown mixture. Sizes 14 to 42. $69.50

for the BATH

A NEW modernistic design gives smartness to Towels, Wash Cloths and Bath Mats. Wide range of colors. Towels, $20.00 a dozen. Wash Cloths, $3.50 a dozen. Bath Mats, $3.25 each.

Just received—Imported Bath outfits that look like velvet in their lovely solid colors with hems in a deeper shade. Very smart, monogrammed in the two tones! Towels, $33.00 a dozen. Wash Cloths, $7.50 a dozen. Bath Mats, $7.00 each.

Specially Priced—Linen Sheets, 72 x 108 inches long, excellent quality. $15.00 a pair.

Pillow Cases, 22 x 36 inches, to match sheets. $3.00 a pair.

MONOGRAMMING for Easter Handkerchiefs

SMART messengers of your Easter best wishes—pure Linen Handkerchiefs hand-monogrammed by McCutcheon's. Simple or elaborate styles exquisitely embroidered in all white or in colors, for men and women.

OF COURSE, you know that the variety of Handkerchief styles at McCutcheon's is almost unlimited and that the prices are delightfully moderate. Monogram orders for Easter delivery received until March 15.

02496—5/8 in. 45c
02597—5/8 in. 1.00
02442—1/2 in. 65c
02439—1 in. 1.10
02633—1 in. 1.00
02441—1 in. 85c

for the HOME

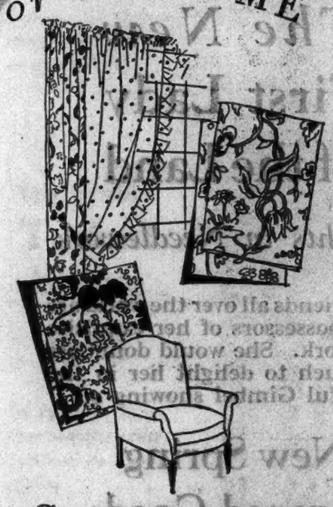

SHEER and lovely Curtains for Spring feature Point d'Esprit Dotted Marquisette. In cream or ecru. Tie-backs included. $2.75 a pair.

French and English Cretonnes in original designs and fresh Spring-like colorings. Special values. 95c a yard.

Indo-Persian Block-Printed Spreads come in the delightful Oriental colors. Excellent for couches or beds. 2 by 3 yards wide. $5.75 each.

Boudoir Chairs, well-made and covered in fine Cretonnes. Specially priced. $19.75 each.

PARIS SPECULATES ON REICH DEBT OFFER

Amount of Annuities Will Be Taken Up This Week by Experts' Conference.

MEETING TO RESUME TODAY

Three Subcommittees Will Report to Plenary Body After Recess Lasting a Week.

Special Cable to THE NEW YORK TIMES.

PARIS, March 3.—There is unanimous belief in Paris that the international commission of reparations experts has reached a crucial week in its labors.

For the first time since last Tuesday the experts will assemble tomorrow morning in plenary session. They will listen to reports of the three subcommittees which meanwhile have been engaged upon the questions of transfers, deliveries in kind and commercialization of Germany's reparation debt. On Tuesday, when another executive meeting probably will be held, it will be squarely up to the Germans, it is felt, to come forward with some offer of cash annuities, a step which Dr. Hjalmar Schacht and his colleagues have so far avoided.

There are those who feel that the first three weeks' work of the experts has been barren of results and that if something definite is not decided in the coming week's discussions the most pessimistic predictions may be realized. Such a view, in the opinion of American and other observers, however, is entirely unfair. The experts, it is argued, have succeeded in erecting the framework of a new reparations structure and there now remains the vital task of completing the building by fixing the annual payments.

The return from London of J. P. Morgan and Sir Josiah Stamp is expected early in the week if they do not arrive in time to attend tomorrow's meeting.

Speculation concerning the German offers is the chief interest of French and other writers who have been devoting themselves to the reparation matter over the week-end. The best-informed commentators, including Frédéric Jenny, financial editor of the Temps, see no reason why the Germans cannot continue the present Dawes plan schedule of payments, namely, 2,500,000,000 gold marks annually, or at least a figure "in the neighborhood of that amount," to quote M. Jenny.

In German circles the impression gained is that the first formal German offer will be below 2,000,000,000 marks (about $480,000,000), and many would not be surprised if eventual disposition of the question—granted that no definite breakdown occurs—placed the total for the immediate present at somewhere between 2,000,000,000 and 2,200,000,000 marks.

Tomorrow's transfer report is expected to recommend division in two parts of the annual annuities, the first and major portion being obligatory and free of transfer benefits, and the remainder, including deliveries in kind, to continue under protection of the transfer rules.

The commercialization question is much more complicated, and a subcommittee's findings are reported to be of the most general character, leaving the final solution dependent upon the course of events in the next few weeks.

Mentioned as Trustees.

PARIS, March 3 (AP).—The creation of the office of a trustee, charged with the collection and transfer to the allies of German cash payments and also with preparation to launch issues of international loans for that part of the German annuities which may be commercialized, was said tonight to be one of the suggestions which a sub-committee will propose tomorrow morning to the plenary session of the committee of experts on reparations.

Such a trustee would not be concerned with deliveries in kind or transfers control. It was understood that the private banks of Morgan and Rothschild, and the Banque de Paris et des Pays-Bas would compose the organism.

STAR HEAT MEASURER ON PRINCETON FACULTY

Lampland Comes From Arizona Observatory in Exchange for Astronomy Professor.

Special to The New York Times.

PRINCETON, N. J., March 3.—Dr. Carl Otto Lampland, a member of the astronomical staff at Lowell Observatory at Flagstaff, Ariz., arrived recently at Princeton in exchange for Professor Raymond S. Dugan of the astronomy department here, and will soon begin work in connection with the measurement of heat of planets and stars, for which he is noted.

Dr. Lampland has been at the Lowell Observatory almost since its foundation by the late Dr. Percival Lowell, brother of the president of Harvard University. He is known especially for his work in the photography of nebulae and in the measurement of heat which is received from stars and planets. Observations of this type demand a large telescope, such as the forty-inch reflector at Flagstaff, and delicate receiving apparatus.

The thermocouples with which the observations are made are composed of wires of various metallic alloys, of hair-like fineness, soldered together by little disks not much more than one one-hundredth of an inch in diameter. If the radiation from a star or planet falls on one of these disks it is heated by a few millionths of a degree. This sets up a minute electric current, which is recorded by a delicate galvanometer.

From a study of the results much can be learned concerning the temperature of the body from which the radiation comes. In this way Dr. Lampland has been able to show that the temperature of Mars rises above freezing at noon in the planet's tropics and near the pole during the latter part of the long Summer day, while at sunrise and sunset the temperature is far below freezing.

Minor Earth Shocks in Greece.

ATHENS, March 3 (AP).—Several minor earth shocks were felt this morning at Corinth, Nemea and Athens. No damage was reported.

GERMANY HONORS SCHURZ'S MEMORY

Reichstag Hall Is Packed as Berlin Celebrates 100th Anniversary of His Birth.

AMERICAN FLAGS NUMEROUS

Speaker Lauds Statesman as Symbol of Two Nations' Friendship—Bust Unveiled at Birthplace.

Wireless to THE NEW YORK TIMES.

BERLIN, March 3.—The Reichstag's plenary session hall was packed and American flags were more numerous than German at today's centennial celebration of the birthday of Carl Schurz, liberal, editor, soldier and diplomat.

There were many notables present and a distinctly friendly attitude toward America prevailed. The German Government was represented by Chancellor Mueller and Minister of the Interior Severing. A bust of Schurz by Professor Pilartz was placed in front of the president's seat, flanked by students with drawn rapiers.

Paul Loeb, the Reichstag's president, welcomed the gathering and announced that many cables had been received from America. Professor Hermann Oncken of the Berlin Academy, delivering the commemoration speech, declared that the name of Carl Schurz would always be a symbol of the sympathetic understanding between both peoples and would also, in the future, be an entry on the right side of the ledger in the international people's balance that could not be altered.

The American Ambassador, Dr. Jacob Gould Schurman, then delivered an address and Dr. Albert B. Faust, professor at Cornell University, hailed Schurz as the best representative of Germanism in the United States, saying that many things might have been different if the German-Americans had had such a leader during the years around 1914. He announced the Schurz Memorial Foundation is now being planned in America, the aim of which will be the cultivation of relations between the two peoples.

A Carl Schurz monument was unveiled today at his birthplace at Liblar in the Rhineland, where Dr. K. O. Bertling of the Berlin American Institute made an address. He said in part:

"Carl Schurz stands forever as the bearer of a symbolic message. He was a son of the Rhineland, with Rhenish enthusiasm and the substance of a solid German education as the basis for the most prominent American of German descent, who successfully performed the great task of bringing about a living synthesis of the best there is of spiritual value in both countries."

Princess Helen Returns to Rumania.

BUCHAREST, March 3 (AP).—Laden with presents for the youthful King Michael, Princess Helen, the monarch's mother, returned to Bucharest today from Rome, where she attended the wedding of her uncle, Prince Christopher, to Princess Françoise de Guise. She was greeted at the station by Prince Nicholas, Princess Ileana and Premier Maniu, as well as the young King himself, who complained loudly that his mother had been away too long.

FLOOD CREST MENACES THREE GEORGIA TOWNS

Albany, Newton and Bainbridge Expect Submerging of Homes and Plants.

ALBANY, Ga., March 3 (AP).—Farmers continued their exodus from lowland homes along a rampaging stretch of the Flint River in southwest Georgia today, and residents of two menaced towns, Newton and West Bainbridge, were prepared to evacuate their homes tomorrow or Tuesday.

The flood crest approached Albany tonight. The gas plant, factories and lumber mills had sandbagged their premises today, or moved their portables in the expectation that the flood crest would be reached here at midnight. Several families in the lowlands had moved out.

At Newton, the crest was expected Monday afternoon, but the water already was lapping at the road which connects the town with the State. The 400 residents, however, twice driven from their homes since 1925, were waiting and hoping that the flood would pass them by. One family was forced to move today and others are likely to seek higher ground tomorrow.

West Bainbridge, further down the river, was not alarmed by the approach of the water. Factories had heeded the warning to expect flooded plants.

In other parts of South Georgia, particularly the Ocmulgee, Oconee, Savannah, and Chattahoochee River valleys, flood waters had practically subsided, leaving washed-out highways, debris and silt-filled homes and manufacturing plants. A toll of ten lives was taken within three days last week when conditions were at their worst.

A. I. MENIN HEADS ELKS.

Former Federal Attorney Elected Exalted Ruler of Lodge 1.

Abraham I. Menin, a former United States Attorney, was unanimously elected Exalted Ruler of New York Lodge 1 of Elks for the coming year last night at a meeting at the clubhouse, 108 West Forty-third Street. The only contest was for the post of Esteemed Lecturing Knight. John Dyer defeated James P. Ward by seven votes. Seven other officers were elected. The meeting was well attended.

Mr. Menin, who lives at 215 West Ninety-fourth Street and has a summer home at 15 Lord Kitchener Road, New Rochelle, N. Y., is married and has two children. He specializes in Federal litigation and trial work and has law offices at 217 Broadway. He is secretary of the National Republican Club and vice commander of the Fidelity Post of the American Legion.

Other officers chosen were Samuel J. McKee Sr., Esteemed Leading Knight; Danier A. Kerr, Esteemed Loyal Knight; William T. Phillips, Secretary and Alternative Representative to Grand Lodge; Louis H. Hyman, Treasurer; Edward J. Trolan, Tiler; James E. McDonald, trustee for five years and Edward A. Neylan, Representative to Grand Lodge.

Rains Wash Out Railway in Brazil.

Special Cable to THE NEW YORK TIMES.

SAO PAULO, March 3.—Heavy rains have washed out the Leopoldina Railway between Rio de Janeiro and Therezopolis, cutting off a large part of the State of Minas Geraes. Telegraph and telephone communication has been interrupted. Many people, including government officials of Rio de Janeiro are summering at Therezopolis, which is in the mountains near Rio de Janeiro, are required to travel by automobile to Petropolis and then by rail to Rio de Janeiro.

MANY IN BAY STATE PARTY.

Governor Allen Heads Official Group Attending Inauguration.

Special to The New York Times.

BOSTON, March 3.—The Massachusetts party to the Hoover inauguration, headed by Governor and Mrs. Frank G. Allen, left here by train early today and was scheduled to reach Washington this evening.

In the official party are also President Bacon of the State Senate and Mrs. Bacon, Speaker Saltonstall of the House and Mrs. Saltonstall, Lieut. Gov. Youngman, Counseller and Mrs. Schuster, Mr. and Mrs. Eliot Wadsworth, State Commander Griffin and Adjutant Haverty of the American Legion, Mr. and Mrs. Charles P. Howard, Lieut. Col. and Mrs. Eben S. Draper, Brig. Gen. Jesse F. Stevens, Captain P. L. Schuyler, Lieut. Col. H. Z. Landon, Major Harold Winslow, Major Francis X. Phelan, Major Frederick Breen and Captain T. L. Storer.

The Massachusetts congressional delegation will give a reception in honor of Governor Allen tomorrow night at the Bay State party's headquarters in the Capitol.

DR. NORRIS PREACHES HERE

Dr. Straton Praises Texas Minister Who Was Acquitted of Murder.

The Rev. Dr. J. Frank Norris, Baptist minister of Fort Worth, Texas, who was acquitted two years ago of the murder of Dexter E. Chips, a lumber man, preached last night on "The Unpardonable Sin" in Calvary Baptist Church. He was introduced by the Rev. Dr. John Roach Straton, the pastor, as "one of the tenderest, gentlest and most kindly men I know."

Dr. Norris defined the unpardonable sin as failure to accept the literal teachings of the Bible. He condemned those "who hear the gospel and reject it." He stressed the value of revivals in restoring faith.

"I do not believe that every word of the Bible is true; I know it," he said. "The professors will catch up with the Bible some day, perhaps not before the Judgment Day."

SAKS-34 STREET
At Broadway

In a Season of Ensembles the

Dressmaker Blouse

Is of Vital Style Importance!

Sketched left—costume blouse in eggshell satin and other colors. 12.75

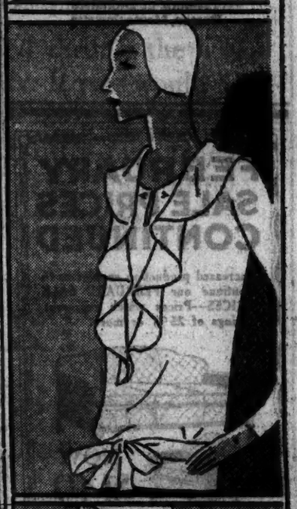

THE DOUBLE Frill Blouse 12.75

Crepe de Chine with soft, feminine collar. In yellow, white, flesh.

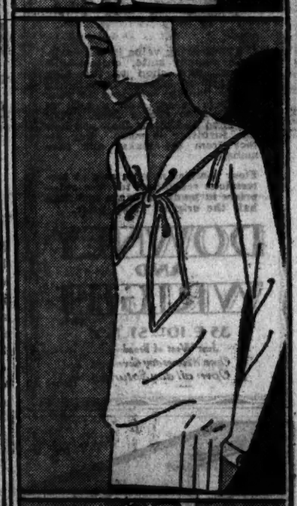

THE SCARF Tie Blouse 12.75

Inspired by the Schiaparelli bow effects. In eggshell or cordial satin.

THE FINELY Tucked Blouse 12.75

In eggshell, capucine orange, white, yellow or green crepe.

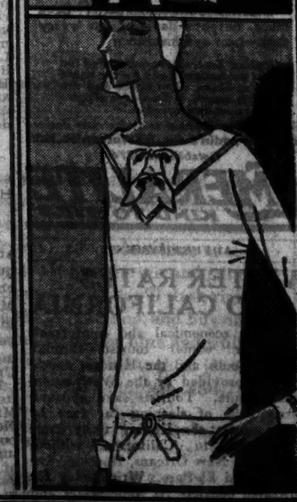

THE TINY Bow Blouse 9.75

In chartreuse, hollywood or Byrd blue. Note the novel V-shaped yoke!

Saks-34 Street Blouse Shop Fifth Floor

B. ALTMAN & CO.

FIFTH AVE. AT THIRTY-FOURTH ST.—MADISON AVE., THIRTY-FIFTH ST.

TELEPHONE: MURray HILL 7000

Gentlemen's Outfitters

Imported and Domestic Fabrics in

Altman Pajamas

Materials of the finer sort have been drafted to make these new pajamas—new weaves, new prints, new colours! The usual models are represented as well as the new lounge design for apartment or beach wear—all beautifully executed in a manner suited to their splendid fabrics.

$3.50 to $25.00

MEN'S PAJAMAS—FIRST FLOOR

THE jersey cape costume illustrated is in navy, white, maize, tan or geranium. 6 to 14 years. $25.

A beige jacket costume has a matching silk crepe overblouse. Sizes 10 to 16 years. $58.

Every De Pinna outfit may have a matching hat as a matter of course—The tricorne for the tailored suit, the cloche for the Spring coat, the beret for play.

NEW OUTFITS *for the Young Generation of Daughters*

THE new collection of Spring costumes for girls is now being displayed in exclusive De Pinna fashions. All the outstanding new notes of the season are expressed with traditional simplicity . . . all are shown with appropriate hats and other accompaniments . . . for the very young lady of three through the age of seventeen.

DE PINNA

Importers and Outfitters

FIFTH AVENUE AT FIFTY-SECOND STREET

We're inaugurating today, too!

Inaugurating our Scotch Mist* Spring topcoats for a popular and useful administration!

Stylishly good-looking, in colors and patterns as smart as they're new—and just to make them 100% necessary for any well-dressed man, they're proof against Spring showers. Thanks to our exclusive weave.

Spring suits, hats, shoes, furnishings.

Spring outfits for boys, too!

*Reg. U. S. Pat. Off.

ROGERS PEET COMPANY

Broadway at Liberty | Broadway at Warren | Broadway at 13th St.

Herald Sq. at 35th St. | "Six Convenient Corners" | Fifth Ave. at 41st St.

Tremont at Broadway, Boston, Massachusetts

FEBRUARY SALE PRICES CONTINUED

Increased production enables us to continue our FEBRUARY SALE PRICES—Prices which represent savings of 25% or more.

NOW $149

AN amazing value is this luxurious 2-piece suite, custom-built in our own shop to the high standard of Downey & Wright's known quality. Covered to your individual order with a host of materials to choose from in our shop and let us show you how fine furniture is made. Buy direct from the maker and save money.

Floor samples now on sale at tremendous reductions to close out—prices in many cases are less than half the original retail price.

DOWNEY AND WRIGHT INC.

35 E. 10th St., N.Y.

Just West of Broadway

Open Wednesday Evenings

Open all day Saturday

A Window for Every Desk

WITH Emeralite every desk has daylight every day. Eyes work contentedly and output increases often as much as 20%.

Nature made Green and daylight restful to eyes. That's why Emeralite has a Green glass shade and a Special Screen that changes ordinary electric light into soft, glareless daylite that prevents eyestrain and improves visibility.

Emeralited offices look better—have more output—daylight on every desk—best eye insurance

Genuine Emeralites are branded for your protection. Look for the name on the Green Glass Shade and the Daylite Screen. It is a guide of highest service that satisfies.

Sold by office supply and electrical dealers

C. S. Dewey & Co., 280 Warren St., N.Y.

Established 1874

EMERALITE KIND TO EYES

ADVERTISEMENT.

WINTER RATES TO CALIFORNIA

A most economical and comfortable route for winter tourists—through the Old South and the Historic Southwest—is provided by the Washington-Sunset Route. Tourists save approximately 50% of sleeping car fare by using tourist car leaving daily from Washington to California without change via New Orleans, Houston, San Antonio and El Paso. Write today for illustrated booklet "A," time tables and railroad fares.

C. V. McAfee, Passenger Agent,
WASHINGTON - SUNSET ROUTE
1410 H St., N. W., Washington, D. C.

PUTS BORAH LIBEL ON FELLOW PRISONER

Smarakoff, Seized in Berlin, Says Orloff Forged Documents Sold in America.

ORLOFF WON'T ADMIT IT

American Embassy Official Calls on Chief of Criminal Investigation Bureau.

By WYTHE WILLIAMS.
Wireless to THE NEW YORK TIMES.

BERLIN, March 3.—The police added details today to the reports already published in America concerning the arrest of two former Russian citizens, Vladimir Orloff and Michael Smarakoff, whose real name is Peter Pawlonowsky—accused of forging many diplomatic documents, including those falsely charging that Senators Borah and Norris had received $100,000 to aid the Russian Soviet.

The authorities are ruffled at what they consider premature publication of the news in Berlin, which it appears came through the American source which first published it. The police also maintain that nothing seized at the time of the arrests yet proves that the men had anything to do wit hthe Zinovieff letter which brought about the break of Anglo-Russian commercial relations.

They admit that Pawlonowsky, who has been identified as a former Bolshevist agent from the Ukraine, has confessed that the three documents sold in America were forged by Orloff in 1926. Orloff, however, has made no such admission and the police who are comparing the seized documents with the photographs provided by the American journalists are not yet ready to say whether they actually agree with the documents circulated in the United States.

Orloff is far shrewder than his companion. He is identified as a former Russian State functionary and member of the Czarist Secret Police, who went over to the Cheka after the Bolshevist revolution.

Two others arrested at the same time and subsequently released were a friend of Pawlonowsky and the latter's sweetheart.

A representative of the American Embassy called at Alexander Platz headquarters early today but no information was given concerning the purpose of his interview with the chief of the Bureau of Criminal Investigation.

A search of Orloff's apartment revealed a large quantity of suspicious material, including drafts of documents, a file of political personalities, photographic apparatus, stamps and passports which the police are still examining.

The police maintain that they had the Russians under surveillance for nearly a year but had no complaints against them until the American journalist appeared. Although the journalist paid $60 for the evidence given the police which led to the arrests, the police are not certain whether they can hold the man for long, as they maintain that the journalist was not swindled inasmuch as he knew he was buying forgeries.

MAN IS FOUND SLAIN IN NEW JERSEY FIELD

Believed Shot in Auto Near Whitestone—Had Gasoline Sale Ticket Issued in Bronx.

Special to The New York Times.

FLEMINGTON, N. J., March 3.—Martin L. Wyckoff, a visitor at the home of Constable Charles Huff, was walking through a field bordering the Somerville-Clinton Highway near Whitehouse, N. J., this afternoon when he noticed what appeared to be a heap of clothing at the edge of a pine thicket. On drawing closer, Wyckoff discovered the body of a man.

Examination showed that he had been shot three times in the left temple and had been dead about forty-eight hours.

Wyckoff notified Constable Huff, who summoned State Trooper James Gavon from Somerville and County Detective Joseph Hanlon of Somerset County. But when it was learned that the body lay in Hunterdon County just across the Somerset line, the investigation was turned over to Sheriff Kenney, County Detective Haas and Sergeant Fuchs of the State Police at Hunterdon.

From the condition of the dead man's clothing it was obvious that his body had been dragged by the legs from the highway to the spot where it was found. The cuffs of his trousers had been pulled down over his shoes and the seat of the trousers and back of the coat were covered with mud. The body was lying face down and was frozen. A few feet away lay a new gray hat with three bullet holes through the crown, showing that the man had been shot with his hat on. The police believe the shooting occurred in an automobile.

The dead man was about 35 years old, weighed 190 pounds, was dark complexioned and had dark brown hair slightly mixed with gray. He wore a blue serge siut, blue silk shirt, blue tie, tan shoes, tan silk hose and a tan overcoat. In his pockets were $36 in cash, a key ring containing two automobile keys and a gasoline purchase ticket made out in the name of Reddy Liccakac for an automobile with license plate 6N4080, New York. But the ticket was water soaked and the police said they could not make out the name of the Bronx dealer who sold the gasoline.

MILLSTONE PRODUCTION.

Has Declined Since Late Eighties, Says Bureau of Mines.

American millstones have been and are still for the most part made of quartz sandstone and conglomerate, chiefly in Ulster County, N. Y., and Montgomery County, Va., but also in Pennsylvania, according to a report recently issued by the Department of Commerce, through the United States Bureau of Mines.

Millstones are also made of granite, particularly in Alabama, Maine, Minnesota, New Hampshire and North Carolina. Formerly, the report says, the millstone manufacturing industry was much larger than at present. About 1880 the total value of the stone produced and sold in the United States was around $200,000 annually. The production has declined since the late eighties, and during the last seven years has been less than $50,000 worth of stone annually.

BEST RADIO VALUES IN NEW YORK

$65 ALLOWANCE FOR YOUR OLD RADIO No matter what make, Year or Condition!

FOR THIS WONDERFUL

DYNAMIC Radiola

MODEL 18 IN BEAUTIFUL CONSOLE

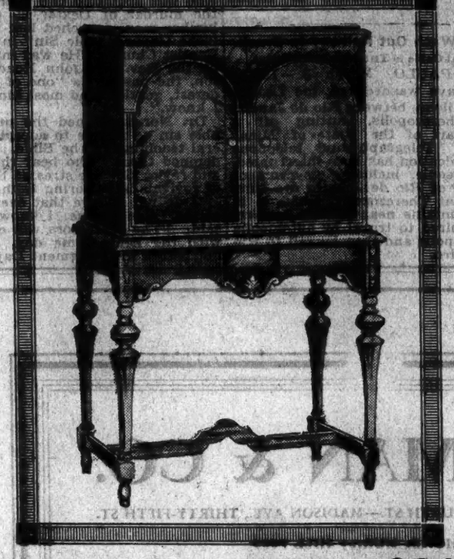

Amazing! Why? Because Davega operates 14 great stores and does a tremendous volume of business. Because Davega has been offering dependable merchandise values for 50 years! Because Davega is willing to cut profits to achieve volume, to keep the slogan "BEST RADIO VALUES IN NEW YORK" literally true!

Sale Price $215

Deduct Allowance (for old radio) $65

YOU PAY ONLY $150 (less tubes)

IMMEDIATE DELIVERY

An opportunity that comes once in a lifetime! Now! Here's your chance to convert that old, rundown battery set into real money—and get a fine new DYNAMIC RADIOLA at an astounding saving! The offer is good for a limited time only—act quickly! If you can't come in person, mail coupon below—but don't delay!

TERMS AS LOW AS $2 A WEEK

DAVEGA

New York's Leading Dependable Radio Shops

Downtown—15 Cortlandt St.
Cor. Duane St.—302 Broadway
Nr. 125th St.—331 Broadway
★Nr. Lex. Ave.—111 E. 42d St.
★Times Square—152 W. 42d St.
★Harlem—125 W. 125th St.
★Wash. Heights—653 W. 181st St.
★Bronx—1611 So. Boulevard
★Bronx—199 East Fordham Rd.
★Brownsville—1703 Pitkin Ave.
★Astoria—278 Steinway Ave.
★Jamaica—166-07 Jamaica Ave.
★Newark—60 Park Place (Military Park Bldg.)

★These Stores Open Evenings.

(IF YOU CAN'T COME IN PERSON SEND COUPON BELOW)

DAVEGA,
111 East 42nd St., New York City.
Gentlemen—I would like to learn more about your offer on the new Radiola Electric Radio. Send a complete catalogue to my home. No obligation is incurred.

Name.....
Address.....
I own a.....
My Phone No.....

BOSTON

"A deluxe Service — on deluxe Steamers"

That sums up this splendid trip by the Inland Water Route.

Well-trained stewards anticipate your every wish. A barber and valet are in attendance. Staterooms have hot and cold running water. You arrive at your destination well-groomed—well rested—well fed—well satisfied with your journey—AND ON TIME!

Steamers leave Pier 14 North River at Fulton Street every day at 5:30 P. M. Tickets and reservations at Consolidated Ticket Offices and at Pier 14, N. R. Tel. BARclay 1900.

Automobiles Carried.

The Inland Water Route

FALL RIVER LINE

The New England Steamship Co.

TODAY . . . INAUGURATION DAY . . . *Inaugurates Ampico Month at Ampico Hall*

The world's largest collection of AMPICOS has arrived at Ampico Hall

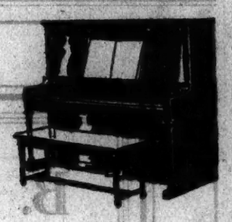

New Ampicos *from* $750 .. $75 *down*

Used Ampicos, *reconditioned to look and sound like new, from* $545 .. $54.50 *down*

COME TODAY!

Hear and play these magnificent used Ampicos, their prices greatly reduced. Each instrument unqualifiedly guaranteed.

	When New	Sale Price	Down Payment
4 BABY AMPICO—Uprights, all woods	$985.	$545.	$54.50
12 J. & C. FISCHER AMPICO—Baby Grands, Mahogany and Walnut	2250.	1395.	139.50
19 KNABE AMPICO—Baby Grands, Mahogany	3500.	2690.	269.00
8 CHICKERING AMPICO—Baby Grands, Mahogany	3150.	2495.	249.50
2 KNABE AMPICO—Baby Grands, Mahogany	3500.	2185.	218.50
6 MARSHALL & WENDELL—Upright Ampicos, Mahogany	1050.	595.	59.50
11 J. & C. FISCHER AMPICO—Uprights	1050.	610.	61.00
5 HAINES BROS. AMPICO—Grands, Mahogany	1975.	1410.	141.00
2 MASON & HAMLIN AMPICO—Baby Grands, Mahogany	3950.	2885.	288.50
10 CHICKERING PERIOD AMPICO—Grands. All woods. As high as	3850.	2550.	255.00

Only 10% need be paid now; two years to dispose of the balance

MARQUISE

A brand new, mahogany baby grand, $495

$49.50

DOWN

Very handsome. Full-toned, yet compact. Specially designed for the small room typical of New York. A new standard of piano value.

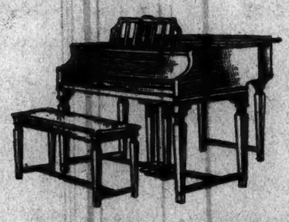

THERE is not a home in New York which would not be gayer if an Ampico stood in the living room. There would be more evenings of fun. Of dancing. Of listening to marvelous classics or the old, beloved music—played by gifted concert artists. In order to widen the circle of Ampico owners, we have collected the largest selection of Ampicos in the world today. More different models. More different woods. Such famous makes as Mason & Hamlin, Knabe, Chickering, J. & C. Fischer, Marshall & Wendell, Haines Bros. Only these makes can boast the Ampico. Period styles include Queen Anne, Spanish, Italian Renaissance, Louis XV, Louis XVI, Colonial, Florentine.

You'll never grow weary of your Ampico

The Ampico is the only instrument ever invented which exactly re-enacts the playing of great artists upon the piano itself, which makes home music even more enjoyable than that of the concert hall, which satisfies every requirement of the cultivated music lover. As many gradations of tone or rhythm as the artist is capable of producing, the Ampico is capable of reproducing. It is the only instrument in the world which can do this.

Before you buy a piano play and hear the Ampico

For your own playing, the Ampico provides a piano whose tone is unusually rich; it *has* to be in order to take care of the prodigious feats of the great pianists whose playing it re-enacts. In addition, the Ampico allows you to enjoy not only the music which you yourself can play, but 2500 other musical tidbits played by concert artists of the highest rank, musical geniuses able to glimpse all the hidden beauties of a composition, and to make them clearly apparent to the listener. The Ampico greatly quickens the improvement of children learning to play. It develops appreciation and understanding of music in children who are not students.

Why you should buy an Ampico NOW

Now the unusually large selection permits you to obtain just the style which blends best with your home furnishings. Now, too, the thousands of people, young and old, who are eagerly learning to play the piano have created an unprecedented demand for fine used instruments. Consequently, we should like to secure used pianos immediately—and this month we will make unusually generous allowances on instruments traded in for Ampicos. Or if you prefer

We'll sell your old piano for you

You have only to call Bryant 0700 and arrange for a convenient time to have us call for your old instrument. We will assume all the bother and responsibility of selling it.

AMPICO HALL

MASON & HAMLIN · KNABE · CHICKERING · AMPICO · J. & C. FISCHER
MARSHALL & WENDELL · ARMSTRONG

584 Fifth Avenue (at 47th Street)

Open 8:30 A. M. to 10 P. M. · Telephone BRYant 0700

Other Salons:

FORDHAM 130 EAST FORDHAM ROAD | JAMAICA 146-10 JAMAICA AVENUE | BROOKLYN 61 FLATBUSH AVENUE | NEWARK 21 CENTRAL AVENUE

RAINS GALLERIES INC.
Auctioneers & Appraisers
3 East Fifty-third Street
WILL SELL AT AUCTION
WED. and THURS.
March 6th and 7th
At 2:15 P. M. Each Day
An Assemblage of
HOUSEHOLD APPOINTMENTS
From Various Consignors
Bedroom, Dining and Living Room Suites, Duncan Phyfe Pedestal Dining Tables, Refectory Tables, Cabinets, Chest of Drawers, Occasional and Coffee Tables, Desks, Secretaries, Beds, Mirrors, Commodes, Easy Chairs, Portieres, Oil Paintings, Rugs, etc.
FRI. and SAT.
March 8th and 9th
at 2:15 P. M. Each Day
A Magnificent Collection of Rare and Beautiful
ANTIQUE JEWELRY
From the Collections of
LORD WEARDALE
and the Famous
LAWRIE DUNN
With Additions From Other Sources Also
FINE COLLECTION OF MODERN DIAMOND JEWELRY
ALL ON EXHIBITION
TODAY AND TOMORROW
From 10 A. M. to 10 P. M.
And Daily Until Sale
S. J. Rains, Auctioneer

Just $39 and it's hand-made by Curtis

Curtis design and Curtis workmanship at $39. Well worth $55 or more in retail stores.

A chair doesn't have to be big to be comfortable... nor expensive to be good. Curtis makes this little English living room Chair by hand with the same expertness, the same patience that he expends on $200 chairs.

Curtis sells direct to you at 55 Fifth Avenue. Hence the small price. Your choice of Cavel velvets, Victoria cloths, Padua Satines. Any other fabric correspondingly low priced.

CURTIS
Maker of Living Room FURNITURE
55 FIFTH AVENUE AT 12TH STREET

Going to PHILADELPHIA
A DISTINGUISHED HOTEL
This newest and comfortably luxurious hotel is styled to meet the requirements of a select transient patronage. At Attractively Reasonable Rates
The Warwick
Locust Street at 17th
Rittenhouse Square
Affiliated in New York with—
RITZ TOWER
The WARWICK The WESTBURY
BARTH HOTELS

$3.00 ROOM AND BATH
HOTEL PENNSYLVANIA PHILADELPHIA
NEW—FIREPROOF
Near Pennsy and B. & O. Stations.
Chestnut St. at Thirty-ninth. Out of the noise zone.
Comfort and rest is assured.
Unlimited parking—Garage. Wire at our expense for reservations.

SCRANTON $4
Buffalo . $9.00
Detroit . $16.00
Cleveland . $12.50
Low Rates to Intermediate Points
Warm comfortable buses leave Waldorf Astoria Terminal 8:00 A. M. daily; or 4:30 P. M. for Scranton only. Phone PENNsylvania 9180 or write Great Lakes Stages, Cleveland, Ohio.
Great Lakes Stages

THE CLOTHES WHICH PARIS OFFERS THE WOMAN OF FASHION are indicated in The New York Times Rotogravure Picture Section next Sunday in the showing of three pages of newest models just photographed for The Times in the French capital. Suggestions are given for formal and informal wear—for all occasions of the Spring and Summer. —Advt.

ROBOT TAKES CHARGE OF TRAFFIC FRIDAY

Central Station to Control All Signals From Seventh to Lexington Avenue.

WHALEN LISTS ADVANTAGES

Greater Flexibility Possible, He Says, and New Device Will Release 16 Patrolmen.

TIMING CYCLES SET BY DIAL

Relays Adjustable to Meet Varying Conditions—System to Cover 2,061 Crossings by End of Year.

The automatic traffic light control device with which First Deputy Police Commissioner Philip D. Hoyt has been tinkering for nearly a month at the West Thirtieth Street station will be put into operation next Friday, Commissioner Whalen announced yesterday.

After March 8, the Commissioner explained, all the light systems from Lexington to Seventh Avenue, with their hundreds of street intersections, will be under the control of the mechanical traffic officer, whose installation in a room on the second floor of the police station now is nearly completed. By the end of this year, Mr. Whalen said, red and green lights on 242 miles of streets with 2,061 intersections will flash on and off at the robot's will.

The new device takes the place of eight control points which formerly were used to control the traffic light system from Lexington to Seventh Avenue. These points, scattered from Canal to Fifty-ninth Street, made impossible any synchronized or coordinated operation, according to Mr. Whalen and Mr. Hoyt. The abandoning of these posts of manual control, the commissioner pointed out, will release sixteen men, now assigned to operate them, for other work.

Box Controls Each Post.

Each of the old manual control posts is represented in the new system by a box similar in size and shape to a gas meter. These are the relay boxes through which the impulse to change the lights is given. Below each box, with its intricate wires and coils, are two smaller boxes, housing the motors which operate the automatic control. Each of three motors represents a different time cycle. There are round disks on the centre of each motor. By turning these the time of the red and green periods may be altered.

On the wall of the control room is a map about four and a half feet wide by twelve and a half feet long. It represents Manhattan Island from the Battery to the Harlem River, with the distances between avenues slightly exaggerated, so that the light systems which are reproduced in miniature will not be too close together. This map is for the guidance of the mechanic who will be in charge of the station. By glancing at it he can tell instantly when anything goes out of order.

The centralized control will permit of either "synchronized" or "coordinated" timing over the entire area. Every signal may be operated at the same instant, or, if it be found advisable to operate different avenues on different schedules, or have them change on a "wave" system from avenue to avenue, that can be done as well. At the start, Mr. Whalen said, the lights will be timed to work simultaneously, with the theatre zone excepted, in order that the special timing schedule adapted to fit the rules against turning and parking, may continue to function smoothly. The lights in the theatre zone, however, will be coordinated with the operation of the other systems.

Sees Greater Flexibility.

The Commissioner said that greater flexibility on control would be possible with the use of the automatic device, pointing out that with manual control patrolmen at the central points are compelled to follow a fixed schedule while the new apparatus will permit each system to have its own timing schedule under the observance of policemen in the zone who will report to the central station any need for variations in timing.

The automatic controls provide for cycles varying from 120 seconds to 225 seconds—a cycle being the time required for a complete change of lights through all the periods, green, darkness, red and darkness. The cycles may be divided so as to give any color period from 25 to 75 per cent of the total cycle. All such changes can be effected instantly by the turning of the dials without interrupting the lights.

In case of trouble in any of the control boxes a spare motor can be "cut in" immediately. Although the possibility of a general breakdown is considered remote, manual control can be put into effect almost instantly, Mr. Whalen said.

The engineering force of the Department of Plant and Structures cooperated with Commissioner Hoyt and other Police Department experts in planning the new device. Thomas W. Rochester, an engineer of Commissioner Albert Goldman's staff, supervised the installation.

Whalen on Ad Men's Committee.

Police Commissioner Whalen is a member of the publicity committee for the Berlin convention of the International Advertising Association, to be held next August, the association announced yesterday. Mr. Whalen is a director of the New York Advertising Club and is acquainted with European men who will participate in the convention program. Frederick W. Hume is chairman of the committee. Other members include Bernard Ridder, Ralph K. Strassman, Andrew White, Roy W. Howard, James Wright Brown and M. H. Aylesworth.

NO HEIRESS IN SIGHT, HE FIDDLES FOR LIVING

Son of Ex-Sultan of Turkey, Once Worth $50,000,000, Sought American Bride.

BUDAPEST, March 3 (AP).—After having looked in vain for a rich American girl to marry and restore his shattered fortune, Prince Abdul Kadir, the son of Sultan Abdul Hamid, who today might be Sultan of Turkey had not Mustapha Kemal made that country a republic, has sought permission from the Minister of Labor to join a gypsy orchestra as a violinist.

Abdul Kadir, who was once worth $50,000,000 and a favorite son of the Sultan, was expelled from Turkey in 1924 with but $1,250 in his pocket which he soon spent. Reduced to poverty and deserted by his two young and beautiful wives, Abdul Kadir, as a last resort, took up fiddling for a living.

His elder brother, Prince Mehmed Burhan Eddine, who was by far more fortunate after the collapse of imperial Turkey, has consistently declined to come to the rescue. Mehmed married the wealthy and divorced wife of Lord Sholto Douglas, who fell heir to $75,000,000.

Three years ago Prince Abdul married a rich Hungarian woman, but, like his two former wives, she deserted him and left him penniless. Not discouraged, the Prince took a fourth wife in the person of Irene Irmir, a Hungarian dancer, but she, too, walked off and left him to work out his own problems.

DENVER NURSE GUILTY OF KILLING POLICEMAN

Miss King Collapses on Hearing First-Degree Verdict, With Life Term as Penalty.

DENVER, Col., March 3 (AP).—Guilty of murder in the first degree was the verdict returned by a jury today in the case of Farice King, the 35-year-old nurse who shot and killed her former lover, John C. Bobsine, a policeman, in the General Hospital here on Nov. 28.

Miss King collapsed without uttering a word upon hearing the verdict, which carries a penalty of life imprisonment. She was carried from the courtroom to her cell in the county jail.

Twenty days were allowed in which to file motion for a new trial.

The defense had held that Miss King was insane at the time of the shooting. The case went to the jury Saturday afternoon following four hours of argument by District Attorney Earl Wettengel, his assistant, and the defense counsel.

Wettengel declared that Miss King's attitude since the shooting and during the trial had not been that of an insane person. He did not demand the death penalty.

Defense counsel pleaded that the defendant had been punished enough during the past twelve years by the "machinations of her victim." He asked that she be returned to her family "to gather anew the strands of a life that had been wrecked through the actions of her betrayer and victim."

BISHOP URGES FARM AID.

North Dakota Waiting for Hoover's Promised Help, Says Rev. J. P. Tyler.

"Talk about helping the farmer—well, we hope that is what Mr. Hoover is going to do," said the Right Rev. John P. Tyler, Bishop of North Dakota, in a sermon last evening in Ascension Memorial Protestant Episcopal Church, in West Forty-third Street, where he confirmed a class for Bishop William T. Manning, who is ill. The Rev. Frank Cox, the rector, presided in the sanctuary.

"Mr. Hoover has been talking a lot for months about what he would do to aid the farmer, and now we want to see what he is going to do," continued Bishop Tyler. "Farming is the great essential occupation of mankind. Out in my country they pay more attention to raising pigs and fine cattle than they do splendid children.

"I hear a great deal today about bad young people. Well, the young people are not so bad, but their parents are. Who are the people that are doing the drinking? It is not the young people. It is the 'old soaks.' The young people have not brought on the bedevilment that is going on here in New York."

NOBILE CONDEMNED BY ITALIA BOARD

By ARNALDO CORTESI.

Continued from Page 1, Column 1.

worth across the North Pole in 1926, set out on May 24, 1928, from Spitsbergen, Norway, for the North Pole. It carried a crew of sixteen, all of whom were Italians with the exception of Dr. Finn Malmgren, a Swedish meteorologist, and Professor F. Behounek, a Czechoslovakian scientist. She passed over the North Pole about midnight the same day, cruised about for two hours, and then started back to the base at Kings Bay. On the way back her radio messages ceased.

Two days later came the first faint radio messages, saying that the Italia was down on an ice pack and needed immediate help.

General Nobile and five men with him were found on the ice on June 20 by Major Maddalena, an Italian airman, and three days later the General was rescued by Lieutenant Einar Lundborg, a Swedish flier, who made a perilous landing on the ice floe, picked up General Nobile and left the others behind. On his return on June 25 for the others Lieutenant Lundborg crashed himself, but was rescued July 8 by a comrade, Lieutenant Shyberg.

Other rescuers came to grief, and it was not until July 16 and 17 that the Russian ice-breaker Krassin rescued sixteen men, including Captains Zappi and Mariano and the five men who remained after General Nobile was taken off; the others were rescued.

For Scientific Farming.

For training in agriculture and the breeding and care of live stock in the Andean Mountain region, a school will be established at Tingua, Peru. Provision will be made for 300 to 400 boys, preferably of the Indian race, says the United States Bureau of Education. In addition to stock raising and veterinary medicine, the course will include the cultivation of cereals, forage and plants for textile use; forestry, fruit raising and gardening, and the making of butter, cheese, soap, oils and products peculiar to the Andean region.

The celebrated lecturer adjusted his
EYEGLASSES
with a gesture of scholarly absorption, as he referred briefly to his notes.

His EYEGLASSES—they were as much a part of the man as his stature or the perfect modulation of his voice. They were known to generations of college men, who secretly admired their subtle combination of intellectuality and worldliness.

We don't know that he got them at Macy's. But he could have. For we have fashions for the most erudite. Skilled optometrists are at your service for eye-tests, and expert opticians for careful adjustments.

14K Gold Eyeglass Frames, $5.74 up

Optical Department
MACY'S
34th STREET & BROADWAY

AVEDON
FIFTH AVENUE AT 40th STREET
Beginning Today—A three day sale of
Picot-top All Silk
CHIFFON HOSIERY
regularly 1.95
1.25
A superbly sheer hose for day or evening in 18 different smart shades including mode, beige, beach-tan, Cuban sand, boulevard, gloaming and peach-bloom. Sizes 8½ to 10. Mail and phone orders filled.

"Sharkskins" for Spring
$37.50
(Two-Trousers)

"Sharkskin"—a soft, pliable and easy draping cloth that gives exceptionally long wear—promises to be the outstanding fabric of the season. Macy's offers these Sackville* "Sharkskins" for Spring at the famous low price, $37.50! Just the correct shades of brown and gray. Many other correct shades and models.

Fifth floor, East Building

MACY'S
34TH STREET AND BROADWAY
*Reg. U. S. Pat. Off.

"You're right Mr. Webster"

And so is Mr. Funk right. And Mr. Wagnalls. And Mr. Oxford. And Mr. Thesaurus. They're all right—because they all define *thrifty* in about this way:

thrifty... economical, thriving, *prosperous*

Obviously, thrift is the way to prosperity. If you would be prosperous—be thrifty. If you would be thrifty—shop where you can't help being thrifty. Shop at Macy's where

"It's SMART to be Thrifty"

MACY'S
34th STREET AND BROADWAY

Suits can't be too informal these Days

If you've always taken your suits seriously, you'll probably gasp when you see these soft, nonchalant, country-club effects lunching at the Colony, tea-ing at Pierres, and going to matinees. Then you'll dash right over to the Little Shop, and buy one in tan and brown or blue and white mixture tweed with a tuck-in jersey blouse. 14 to 20. Complete, $54.75.

The Little Shop, Third Floor, East Building

MACY'S
34TH STREET AND BROADWAY

MRS. FELTON, AT 94, HURT IN AUTO CRASH

Georgia's Ex-Senator Is Calm While Doctors Take 20 Stitches to Close Artery.

LOSS OF BLOOD IS FEARED

Aged Patient Is Confined to Hotel, but Is Not Thought in Immediate Danger.

CARTERSVILLE, Ga., March 3 (AP).—Mrs. Rebecca Latimer Felton, 94-year-old "grand old woman of Georgia," and the only woman who has held a seat in the United States Senate, was seriously injured in an automobile collision on the public square here today.

Mrs. Felton was cut on the face and an artery at the point of the left jaw was severed by flying glass. She was removed to a hotel and physicians worked two hours before the flow of blood was stopped. Loss of blood and a possible disturbance from the local anesthesia, it was said, were likely to have a serious effect on a woman of her advanced age.

Mrs. Felton took her injuries calmly and sat patiently while Drs. S. M. Howell and R. E. Adair took twenty stitches in her face. They said there was no heart irregularity; but ordered her to remain at a hotel for at least twenty-four hours.

The former Senator was en route with her grandson and his family to Calhoun, Ga., to visit relatives when their automobile collided with a car driven by Tom Croft of Cartersville. The Felton car was wrecked and Mrs. Felton and her granddaughter, Lillian, were thrown against a rear window glass, but no else was hurt.

Both William H. Felton, the former Senator's grandson, and Croft were arrested on charges of reckless driving.

Mrs. Felton was appointed Senator from Georgia Oct. 3, 1922, by Governor Thomas W. Hardwick to fill a vacancy caused by the death of Senator Thomas E. Watson. She had jumped the State in her eighty-fifth year for the Governor and Senator Watson. She was a Senator for 22 hours, and closed her Washington career with a dramatic speech which drew waves of applause from a gallery occupied for the most part by women. Termed "a breath of lavender and old lace from the South," Mrs. Felton "blazed the trail for American womanhood in the United States Senate."

She has a wide acquaintance with national leaders, and although an "independent Democrat" she conferred with President Harding on administrational affairs in 1921.

She is a pioneer in women's club work in this State and a member of the daughters of the American Revolution, Georgia Society Colonial Dames of America; honorary member of the Federation of Women's Clubs and an honorary member of the United Daughters of the Confederacy.

SAYS RED PARTY HERE IS RUINED BY STRIFE

Hochman Tells East Side Forum That Communists Have Failed in Labor Campaign.

The Workers' (Communist) party has no influence whatever in the needle trades, has no future in the American labor movement and is all but completely destroyed by internal factional dissension and expulsions, according to Julius Hochman, vice president of the International Ladies' Garment Workers' Union, in an address yesterday before the East Side Open Forum at 175 East Broadway.

Mr. Hochman asserted that since its organization ten years ago the Communist party had only accomplished the weakening of a few labor unions and the undermining of standards acquired by workers in the needle trades after many years of struggle.

Supporting his assertion that the Communist party had lost two-thirds of its membership in the last five years, Mr. Hochman read from Communist sources reports which claimed 13,000 members for the party in 1926, of which 32 per cent were members of unions. Since then, said Mr. Hochman, the German Federation was expelled, the Finnish Federation withdrew and dropped out of the party. The last group to be expelled was the Trotsky group.

"And now W. Z. Foster is about to be expelled," he continued.

"It was inevitable that the tactics of the Communists put them out of the pale of the legitimate labor movement. They had to give up their fondest dream of capturing the American labor movement. The next order from Moscow was that the Communist party build up its own unions. This, too, was a complete failure."

Quoting from the Communist literature, Mr. Hochman said that the recently organized Needle Trades Workers' Industrial Union was opposed to collective agreements, favored destroying employers' associations and was opposed to arbitration unless it could name the arbiters. He appealed to labor to "deal a final blow to communism in America" and to support the trade unions affiliated with the American Federation of Labor.

3½ YEARS FOR BOOTLEGGER

Paroled Sing Sing Prisoner, Running Speakeasy, Must Finish Term.

Special to The New York Times.

OSSINING, N. Y., March 3.—Sing Sing attaches disclosed today that a penalty of three and one-half years, one of the most drastic ever imposed in this State for a liquor law violation, has just been imposed on Andrew Bianco, a paroled prisoner, found running a speakeasy.

The offender, who was selling liquor in the suburbs of Peekskill, was penalized by the State Board of Parole yesterday. The penalty brought to light the fact that the Board of Parole has adopted stringent measures to prevent prisoners on parole from bootlegging or even frequenting speakeasies.

Bianco was trapped by two parole agents checking up his movements running a speakeasy and road-house. The board ordered him retained in prison for his full maximum term, which means three and one-half more years. He was paroled April 29, 1925, after serving one year and nine months of a maximum term of five years for assault in Westchester County. A fine of $1,000 which remains unpaid must be worked out in prison.

Less Than Half Price!

ORIENTAL RUGS

THE Oriental Rug & Trading Company (reference: Hanover National Bank, New York City)—long established importers and wholesalers, are cooperating with a number of the most famous Oriental weavers, collectors and exporters in making this amazing offer:

$1,000,000 worth of finest imported Oriental Rugs for less than $400,000!

This entire stock to be cleared at once through *SALE* direct to public, eliminating all in-between profits. Every rug an authentic Oriental—guaranteed.

Prices less than usual wholesale prices—in many cases prices listed below are actually less than *one-half* of the usual retail prices.

Our Guarantee

If you are not entirely satisfied with your purchase, return within 10 days and your money will be cheerfully refunded.

	DESCRIPTION		SIZES	VALUES	REDUCED PRICES
500	Pieces	Anatolian Mats		$5.00	$1.55
1200	Pieces	Lilahanas	*Size About* 3.0 x 2.0	25.00	12.00
1000	Pieces	Hamadans	*Size About* 4.6 x 2.6	45.00	16.00
800	Pieces	Washed Mosouls	*Size About* 6.0 x 3.6	60.00	27.00
1000	Pieces	Dozars	*Size About* 7.0 x 4.0	80.00	39.00
300	Pieces	Lilahanas	*Size About* 5.0 x 3.6	98.00	42.00
200	Pieces	Lilahanas	*Size About* 6.9 x 5.0	210.00	95.00
200	Pieces	Belouchistans	*Size About* 5.0 x 3.6	38.00	18.00
120	Pieces	Semi Antiques	*Size About* 10.0 x 4.0	90.00	40.00
250	Pieces	Washed Lilahanas	*Size About* 10.0 x 2.6	95.00	40.00
400	Pieces	Sarouks	*Size About* 4.0 x 2.0	120.00	60.00
200	Pieces	Sarouk Mats		33.00	19.00
300	Pieces	Sarouks	*Size About* 5.0 x 2.6	150.00	70.00
400	Pieces	Sarouks	*Size About* 5.0 x 3.6	160.00	75.00
300	Pieces	Sarouks	*Size About* 7.0 x 4.0	210.00	95.00
100	Carpets	Washed Mahals	*Size About* 9.0 x 12.0	350.00	175.00
100	Carpets	Anatolians	*Size About* 9.0 x 12.0	500.00	250.00
100	Carpets	Persian Sarouks	*Size About* 9.0 x 12.0	900.00	425.00
300	Carpets	Chinese	*Size About* 9.0 x 12.0	460.00	230.00
50	Carpets	Lilahanas	*Size About* 9.0 x 12.0	580.00	300.00

2500 large rugs 10x13 ft. to 14x24 ft. in the following makes at square foot prices on ticket measurements, which are prewash measurements, as all Oriental Rugs are sold wholesale.

Anatolians	$2.15 *square foot*
Turkestans	2.25 *square foot*
Rescht	2.50 *square foot*
Bidjar	5.25 *square foot*
Elvendis	2.50 *square foot*
Very fine Persian Ispahans	4.50 *square foot*
Indo Sarouk	2.50 to 3.50 *square foot*
Persian Keshan Carpets	5.75 to 7.00 *square foot*
Persian Sarouks	4.00 to 4.50 *square foot*
Mahal Kenmere	2.00 *square foot*
Indo Ispahan	4.50 *square foot*
Kirmans	2.75 to 5.50 *square foot*

ORIENTAL RUG & TRADING CO.

230 Fifth Avenue, Corner 27th Street, New York

Take Elevator to Sixth Floor

SOHMER ANNOUNCES

A SALE OF FINE PIANOS

USED SOHMERS · STEINWAYS · HARDMANS · WEBERS · ETC.

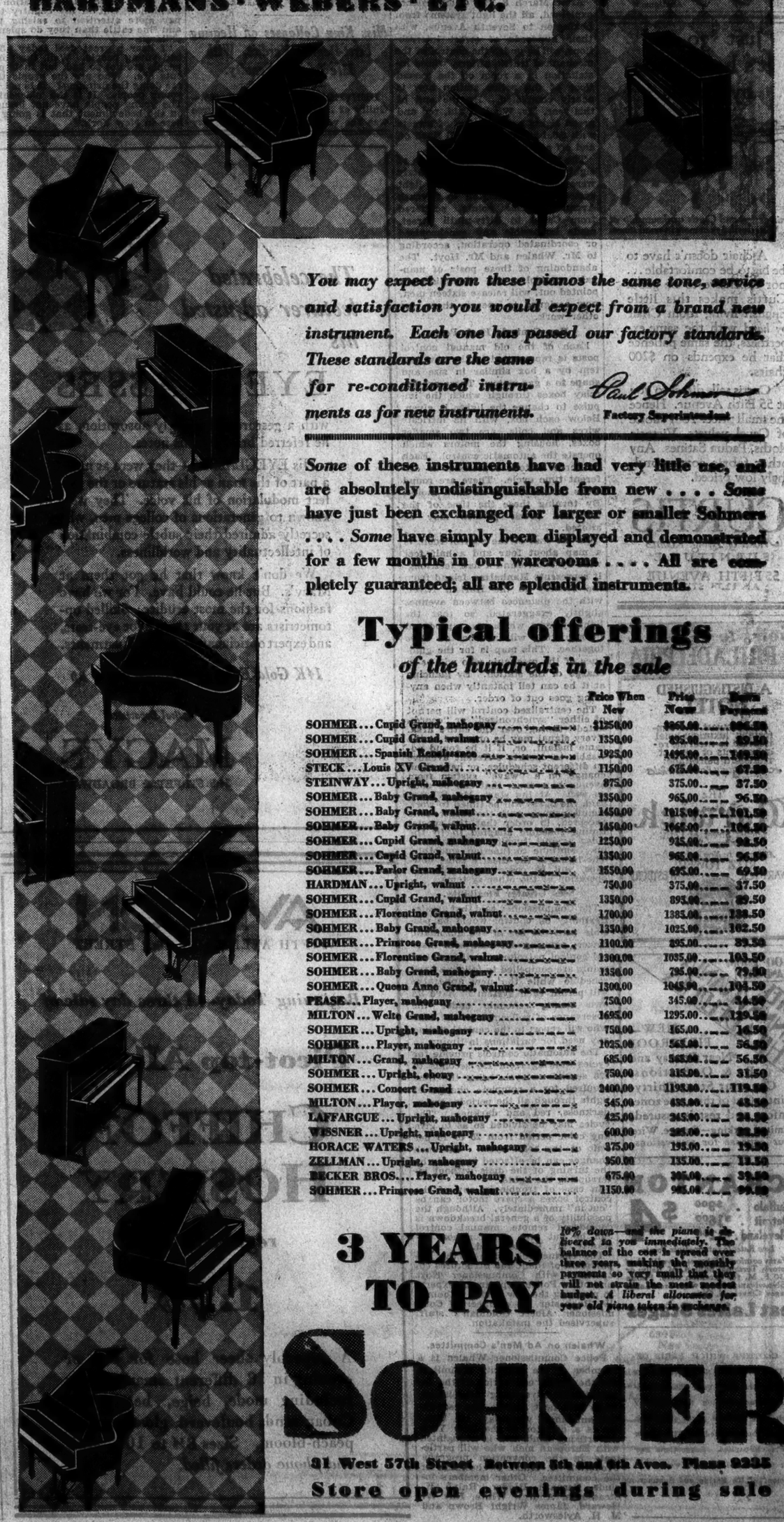

You may expect from these pianos the same tone, service and satisfaction you would expect from a brand new instrument. Each one has passed our factory standards. These standards are the same for re-conditioned instruments as for new instruments.

Paul Sohmer
Factory Superintendent

Some of these instruments have had very little use, and are absolutely undistinguishable from new .... *Some* have just been exchanged for larger or smaller Sohmers .... *Some* have simply been displayed and demonstrated for a few months in our warerooms .... All are completely guaranteed; all are splendid instruments.

Typical offerings

of the hundreds in the sale

	Price When New	Price Now	Term Payment
SOHMER ... Cupid Grand, mahogany	$1250.00	$865.00	$86.50
SOHMER ... Cupid Grand, walnut	1350.00	895.00	89.50
SOHMER ... Spanish Renaissance	1925.00	1495.00	149.50
STECK ... Louis XV Grand	1150.00	675.00	67.50
STEINWAY ... Upright, mahogany	875.00	375.00	37.50
SOHMER ... Baby Grand, mahogany	1350.00	965.00	96.50
SOHMER ... Baby Grand, walnut	1450.00	1015.00	101.50
SOHMER ... Baby Grand, walnut	1450.00	1065.00	106.50
SOHMER ... Cupid Grand, mahogany	1250.00	935.00	93.50
SOHMER ... Cupid Grand, walnut	1350.00	965.00	96.50
SOHMER ... Parlor Grand, mahogany	1550.00	695.00	69.50
HARDMAN ... Upright, walnut	750.00	375.00	37.50
SOHMER ... Cupid Grand, walnut	1350.00	895.00	89.50
SOHMER ... Florentine Grand, walnut	1700.00	1385.00	138.50
SOHMER ... Baby Grand, mahogany	1350.00	1025.00	102.50
SOHMER ... Primrose Grand, mahogany	1100.00	895.00	89.50
SOHMER ... Florentine Grand, walnut	1300.00	1035.00	103.50
SOHMER ... Baby Grand, mahogany	1350.00	795.00	79.50
SOHMER ... Queen Anne Grand, walnut	1300.00	1045.00	104.50
PEASE ... Player, mahogany	750.00	345.00	34.50
MILTON ... Welte Grand, mahogany	1695.00	1295.00	129.50
SOHMER ... Upright, mahogany	750.00	165.00	16.50
SOHMER ... Player, mahogany	1025.00	565.00	56.50
MILTON ... Grand, mahogany	685.00	565.00	56.50
SOHMER ... Upright, ebony	750.00	315.00	31.50
SOHMER ... Concert Grand	2400.00	1195.00	119.50
MILTON ... Player, mahogany	545.00	435.00	43.50
LAFFARGUE ... Upright, mahogany	425.00	345.00	34.50
WISSNER ... Upright, mahogany	600.00	385.00	38.50
HORACE WATERS ... Upright, mahogany	375.00	195.00	19.50
ZELLMAN ... Upright, mahogany	950.00	135.00	13.50
BECKER BROS. ... Player, mahogany	675.00	395.00	39.50
SOHMER ... Primrose Grand, walnut	1150.00	985.00	98.50

3 YEARS TO PAY

10% down—and the piano is delivered to you immediately. The balance of the cost is spread over three years, making the monthly payments so very small that they will not strain the most modest budget. *A liberal allowance for your old piano taken in exchange.*

SOHMER

31 West 57th Street Between 5th and 6th Aves. Plaza 9225

Store open evenings during sale

SETTLEMENT HOUSE DEDICATED IN BRONX

Henry Morgenthau and Wife, Founders of Institution, Attend Ceremony.

BUILDING COST $200,000

Lehman, McKee, Miss Wald and Dr. Lowenstein Tell of Services of Such Centres.

The new $200,000 building of Bronx House at 1,627 Washington Avenue, one of the affiliated institutions of the Federation for the Support of Jewish Philanthropic Societies, was dedicated yesterday. The speakers were Mr. and Mrs. Henry Morgenthau, founders of the settlement; Lieut. Gov. Herbert H. Lehman, Aldermanic President Joseph V. McKee, Dr. Solomon Lowenstein, executive director of the Federation; Lillian D. Wald of the Henry Street Settlement, and Assistant Corporation Counsel M. Maldwin Fertig. Joseph M. Levine, chairman of the building committee, presented the keys of the building to Mrs. A. J. Marcuse, president of the settlement.

Mr. Lehman, who said he once had been a club leader at the Henry Street Settlement, deplored the apparent decrease in the number of play spaces for children. He said Bronx House provided a healthy means of recreation for the children of the neighborhood and declared that settlements did much to bridge the gap between parents and children. He said that in the consideration of an old age pension law and a new housing law in Albany it had been found that a large part of the thought and intelligent criticism emanated from representatives of the settlement houses.

Mr. McKee pointed out that the city spends $130,000,000 a year for the education of youth. "But this is only a small part of the service afforded youth," he said. "Beyond the gift of the official city you have here an influence exerting itself far beyond the public school. Here the children come not merely for the development of the mind but also for the nourishment of spiritual health."

Miss Wald spoke of the necessity for emphasis on cultural things because of the continued development of mechanical devices. Unless some constructive means were found for the use of the unemployed hours, she said there would be little value to the shorter work day. Mr. Morgenthau made a plea for voluntary workers to direct the settlement's activities. A musical program was given by children attending the music classes. Supplementary dedication programs under Headworker Mary Caplan will be held every night this week.

CHASE AND COLEMAN DEBATE ON CENSORSHIP

Canon Says Basic Aim Is to Glorify God—Writer Asserts Curbs Violate Freedom.

Censorship of books and the drama was debated yesterday by Canon William S. Chase and McAllister Coleman, author and editor, at a meeting of the Student Forum of Congregation Emanu-El, held at Temple Emanu-El, Sixty-fifth Street and Fifth Avenue. Dr. Chase, 71 years old, is superintendent of the International Reform Federation, and rector of Christ Episcopal Church, Brooklyn. Mr. Coleman is the associate editor of The New Leader.

"The censorship question, said Canon Chase, 'who spoke first, is based on the fundamental principle of whether human beings are born to strive for a good time, or to strive to glorify God.

"Laws, be they censorship laws or traffic laws, are all based on the experience of the human race as to what is best for the individual, and they form the rock on which liberty is founded," he declared. "Games of all kinds are dependent for their success on rules and regulations of conduct, and no game without certain rules can long exist. Human beings need certain standards to guide them in whatever they do.

"The laws which govern morality and the sex relations of human beings are likewise founded on the consensus of the experience of mankind as to what is best for the race, and for that reason we must have certain understandings as to what may be read or exhibited on the stage or the screen.

"I am against censorship in its modern meaning, which is the examination of a book or a play by some one with the arbitrary power of deciding whether or not it is fit for public consumption. The legal restraint of literature or the drama does not constitute real censorship. It is a nuisance; real censorship is simply the maintenance of the rules of decency which men must abide by if they are to live for the glorification of God."

Mr. Coleman said all censorship or restriction of the stage or of literature was basically opposed to the principles of freedom upon which the United States was founded.

"Censorship always means that one man tells another what is good for him," he said, "and when we allow that, we have a nation of disciplinarians instead of a nation of free thinking men and women, such as the United States set out to be.

"It does a world of good for people to learn, through the stage or the screen or through books, something about the sordid and unpleasant side of life. We can't live in ignorance of those things, and in fact, the more we all know about them, the sooner we'll be able to correct them."

Mr. Coleman's talk received the greater applause from the five hundred young people in the audience.

Four Armed Men Hold Up Garage.

Four armed robbers entered the West Forty-first Street garage, 419 West Forty-first Street, early yesterday morning, forced the night manager, Edward McGuire of 130 West Sixty-third Street, and two other employes into a rear office, took $175 from McGuire and escaped in an automobile they had left at the curb with its motor running.

The Kingdom of Your Voice

To sweep aside—at a touch—the veil hiding worlds that lie beyond sunrise and sunset. To remove—at command—the barriers of Time and Distance. To pass—at a breath—to the Land of Anywhere.

A poet's dream? A wizard's boast? . . . Let us see.

Faster than the wings of the morning, faster than the word spoken across a room, is the speed of the voice by telephone. And all that lies between our seas, between pine and palm, is within the Kingdom of your Voice.

Our East and West, our North and South, meet daily, constantly, in the intimacy of instant communication. The shores of two oceans are as one. Winter's snowclad climes speak familiarly with the realms of sunshine and flowers.

There is no separation of family and friends, no remoteness from business interests, when Voice, Thought, Personality may move—in the Present—where they will.

Thus it is that the New York Telephone Company, and the other companies associated in the Bell System, narrow a continent into a neighborhood, while the whole world is being brought more and more within the Kingdom of your Voice.

NEW YORK TELEPHONE COMPANY

"GIVE A CHILD the use of an *AudioGraphic Duo-Art Piano* . . . and the *Library of AudioGraphic Music*... and he will acquire a greater *knowledge* of the classics of music in a *few short months* . . . than most people gain in a *lifetime.*"

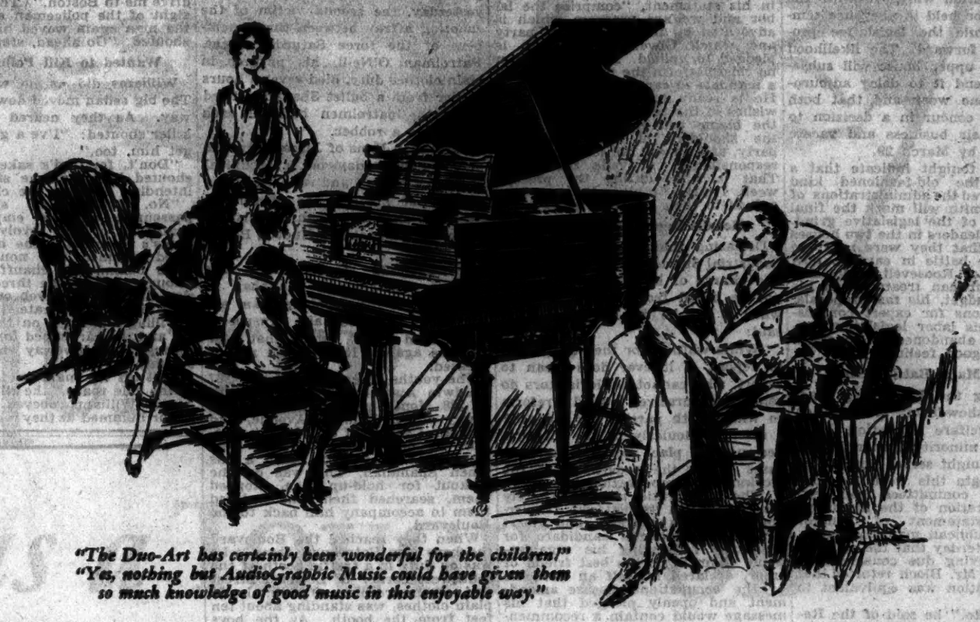

"The Duo-Art has certainly been wonderful for the children!" "Yes, nothing but AudioGraphic Music could have given them so much knowledge of good music in this enjoyable way."

YOU owe it to yourself to investigate the AudioGraphic Duo-Art Piano and the delightful new AudioGraphic Music. You owe it to your children to give them the inestimable advantage which comes from a knowledge of good music. There is no finer or more uplifting influence.

Give a child the use of an AudioGraphic Duo-Art Piano . . . and the Library of AudioGraphic Music . . . and he will acquire a greater knowledge of the classics of music in a few short months . . . than most people gain in a lifetime.

AudioGraphic Music is being introduced with the collaboration of over three hundred internationally known musicians, critics and educational authorities. Paderewski, Hofmann, Bauer, Gabrilowitsch ~ the great pianists of the world have contributed their interpretations.

The editors include Walter Damrosch, Sir Alexander Mackenzie, Charles M. Widor and other leading authorities in America, England, France, Germany, Spain and Australia. It is not too much to say that never in the entire history of Music has any movement been accorded such universal support and approval.

We want you to become acquainted with this new and interesting form of musical presentation. Individual demonstrations, illustrating the hidden beauty and meaning which are revealed through AudioGraphic Music, will be gladly given at Aeolian Hall or one of its branches, addresses of which are given below.

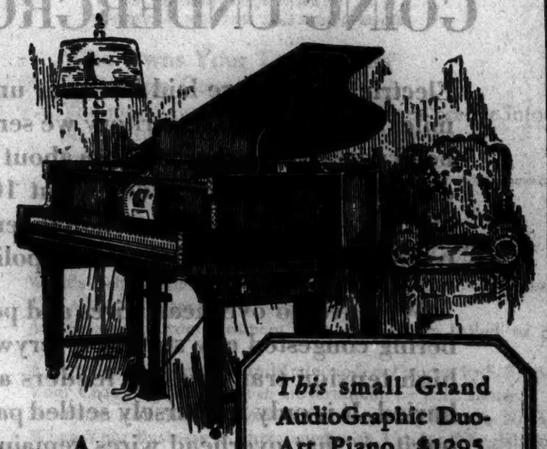

This small Grand AudioGraphic Duo-Art Piano, $1295, will be delivered for a small first payment

Balance $39 MONTHLY

The AUDIOGRAPHIC DUO-ART *is obtainable in*

STEINWAY ~ GEORGE STECK
STROUD & *famous* WEBER PIANOS

A liberal allowance will be made on your old piano taken in exchange

AEOLIAN COMPANY

EXCLUSIVE PUBLISHERS AND DISTRIBUTORS FOR AUDIOGRAPHIC MUSIC HERE AND ABROAD

AEOLIAN HALL ~ 689 FIFTH AVENUE, *at* 54TH STREET

BROOKLYN, 65 Flatbush Ave. · STAMFORD, 572 Main Street · FORDHAM, 270 E. Fordham Rd. · YONKERS, 14 Main Street
JAMAICA, 149th Street and Jamaica Ave. · BRONX, 150th Street and Westchester Ave.

THE AEOLIAN COMPANY
689 Fifth Avenue
New York City
Gentlemen: Please send me further particulars on the AudioGraphic Duo-Art Piano and Audiographic music.
B-5750-T-3-4-29
Name
Address

MAP BATTLE LINES TO BACK ROOSEVELT

Democrats Will Move This Week for a Showdown on Welfare Bills.

BLOCH INSISTS ON ACTION

He Says the Republicans Violate Party Pledges—Session Will End About March 29.

Special to The New York Times.

ALBANY, March 3.—Setting a time limit on the political combat now developed between Governor Roosevelt and the Republican legislative leadership, the Assembly tomorrow night or Tuesday will pass a resolution to adjourn the Legislature on Friday, March 22.

The resolution will go over to the Senate, to be held in abeyance temporarily while the legislative program goes forward. The likelihood is that the upper house will subsequently amend it to delay adjournment for one week and that both houses will concur in a decision to conclude their business and vacate the Capitol by March 29.

All signs tonight indicate that a battle of the old-fashioned kind which featured the administrations of Governor Smith will mark the final four weeks of the legislative grind. Democratic leaders in the two houses announced that they were ready to take up the battle in earnest, now that Governor Roosevelt, protesting at the Republican treatment of his executive budget, his tax proposals, his suggestions for expert commissions and his labor legislation, apparently has abandoned his hopes for an "era of good feeling."

Bloch Maps Battle Plan.

Challenging the Republican leaders to a "showdown" at once on labor and welfare legislation, Maurice Bloch, minority leader in the Assembly, tonight served notice that he would begin this week to move to discharge committees from further consideration of the measures.

To the statement of Senator Knight, Republican majority leader, who said yesterday that the committees were giving due consideration to labor bills, Mr. Bloch retorted that the consideration was equivalent to a burial.

"Their motto," he said of the Republican leadership, "seems to be that party pledges are null and void after election day."

The bills on which he will seek a record vote provide for the following legislation:

A forty-eight-hour law for women and children in industry, unmodified by the exceptions granted in the present statute.

The establishment of an advisory minimum wage board in behalf of women and children.

The creation of a commission to investigate plans for old-age security as recommended by the Governor.

Liberalization of the laws for the welfare of mothers and children.

Increase in benefits under the workmen's compensation act for injured workmen and dependents of workers killed in industry.

The establishment of "an adequate personnel" to administer the labor laws of the State.

The extension of the workmen's compensation system to cover all occupational diseases.

The requirement of a hearing before an injunction is granted in an industrial dispute.

The motion to discharge will bring each bill before the House as the subject of a full-fledged debate. A slow roll-call to register the sentiment of each legislator will be requested on most of the measures.

Same Procedure in Senate.

The same procedure will be carried on in the Senate next week under Democratic auspices, but the net effect is expected to be nothing more than a gesture. The Republican lines are expected to hold firm, either in direct opposition to the proposals or on the ground that the right of committee to further deliberation should be upheld.

Although the majority leadership has suggested that it is favorably inclined toward an inquiry into old-age security, its hostility to the proposed Democratic method of making up the commission will strike fire when the motion to discharge is made.

The Republicans insist on their right to a "standard" commission of six members appointed by the leaders of the two houses and three by the Governor, while the Democratic bill calls for seven experts to be named by the Executive and two by the legislative chiefs.

"These measures," Mr. Bloch said in his statement, "comprise the labor and welfare program which is advocated by the Democratic party and which Governor Roosevelt is pledged to uphold. By electing him on this platform the people gave him a mandate to carry them into effect. He is ready to do so, and if the wishes of the people are disregarded the blame will rest squarely upon the shoulders of the Republican party, and we will not let them dodge responsibility or evade this issue. That is why, during the present week, I mean to place them on record as to their platform pledges."

Recalls Republican Pledges.

Declaring that he understood the Industrial Survey Commission, which has charge of labor legislation, will not be heard from until March 15, when it will be too late, Mr. Bloch said:

"While waiting for the commission to report, if it ever does mean to report, why cannot we legislators do something ourselves toward a reform to which both parties are pledged? I refer particularly to the measure designed to place occupational diseases under the provisions of the workmen's compensation law.

"The Democratic party definitely favored this in its platform. Governor Roosevelt approves it, and Albert Ottinger, Republican candidate for Governor, reiterating his organization's claim to be the best friend of labor, declared himself an advocate of the occupational-disease amendment and openly pledged that his message would contain a recommendation for its passage.

"Under these circumstances, how can the Republicans justify their opposition to the bill? Well, I will give them this much credit. They don't try to justify it; but they stubbornly refuse to let the measure out of committee.

"How about the anti-injunction bill that is sponsored by the leaders of labor? Where do the best friends of labor stand on that? The measure is buried in committee."

Taunting the Republicans on their "failure" to keep their platform pledges in behalf of the wards of the State, Mr. Bloch said: "They have shown how much interest they have in our hospitals and kindred institutions by slashing $1,500,000 from the budget provision for their upkeep."

While his supporters in the Legislature are centring their efforts for the time being on labor matters, the Governor will carry on his own fight for farm relief of the sort that his advisory commission on agriculture has recommended and for income tax reduction in contrast with the direct realty tax reduction desired by the Republicans.

The end of the week may find Republicans as well as the Executive making appeals to the people back them, and the outcome is likely to remain in doubt until the last week of the session.

Some of the measures which are arousing controversy are scheduled for public hearings this week. Old-age-relief bills will be under discussion Tuesday. The occupational disease amendment to the workmen's compensation act is set for hearing Wednesday and various other amendments to that act also will be heard.

Anti-loan-shark bills proposed by the Baumes Crime Commission will be an important item in the new legislation to be introduced tomorrow night.

SECOND VICTIM DIES IN POLICE SHOOTING

Jersey City Detective Who Killed Partner by Mistake Succumbs to Patrolman's Bullet.

Patrolman Shanahan of the sixth precinct in Jersey City died early yesterday, the second victim of the shooting affray between three members of the force Saturday night. Patrolman O'Neill, his partner in plain clothes duty, died several hours earlier from a bullet Shanahan fired when the patrolmen believed each other was a robber.

Patrolman Ihms of Jersey City was arrested yesterday on a technical charge of assault and released in the custody of his superior officer because he shot Shanahan by mistake at Leonard Street and Hudson Boulevard.

The shooting started after four youths, who mistook Shanahan in plain clothes for a holdup man, appealed to Ihms for aid. Inspector Underwood said later that the charges against Ihms would not be pressed.

The youths, Brenges Henley of 267 Baldwin Avenue; Edward McGrath of 228 Montgomery Street; William Curry of 263 Baldwin Avenue, and William Cassidy of 822 Newark Avenue, all of Jersey City, said they were on their way to catch a bus when Shanahan, who was on the lookout for hold-up men, stopped them, searched them and ordered them to accompany him back to the Boulevard.

When they reached the Boulevard the boys saw Patrolman Ihms, who was on duty in a traffic booth at the southwest corner of Leonard Street and ran toward him. O'Neill, also in plain clothes, was standing about ten feet from the booth. As the boys bolted, Shanahan drew his pistol and fired a shot over their heads.

"Stop that man, he's holding us up," the boys shouted at Ihms.

O'Neill heard the cry, drew his pistol and rushed toward Shanahan. As he approached Shanahan, the latter fired a second shot, which felled O'Neill. At the same time Shanahan slipped and fell, but he continued to fire at O'Neill. Ihms, running out of the booth, saw Shanahan firing at O'Neill and mortally wounded Shanahan with two shots.

Smoke Foils Firemen at Blaze.

Smoke affected several firemen early yesterday morning when fire of undetermined origin started in the basement of 230 East Fifty-first Street. All the firemen refused treatment except Fred K. Lamberger of Hook and Ladder 2, who was overcome. A tenant of the house, Hannah St. John, 82 years old, was attended for shock by Dr. Webber of Reception Hospital, who also attended Lamberger.

SLAYS POLICEMAN, KIDNAPS CHAUFFEUR

Continued from Page 1, Column 3.

"she is not well. If it's money you are after, here—" and he handed over the pocketbook. The slayer took the pocketbook and thrust it into his pocket. Then he ordered Mrs. Spratt to get out of the car. Mr. Spratt opened one door for her and the man with the pistol opened the other. Mrs. Spratt stepped out of the door opened by the desperado, but he did not molest her.

Meanwhile Fred Schreiber had given the alarm, and all available policemen in Irvington had been sent hunting the murderer. Even as this scene was being enacted around the Spratt automobile Chief of Police Bernard McCall was hurrying up the driveway toward the house. The slayer leaped into the tonneau of the car. Williams started to get out.

"No, you don't," warned the man in the tonneau, menacing the chauffeur with his pistol. "Stay where you are. You know these roads around here. I don't. I want you to drive me to Boston." Then, catching sight of the policeman approaching, the man again waved his pistol and shouted: "Go ahead, step on it."

Wanted to Kill Police Chief.

Williams did as he was ordered. The big sedan moved down the driveway. As they neared McCall the killer shouted: "I've a good mind to get him, too."

"Don't, for God's sake," Williams shouted back and he slowed down intending to warn the chief.

"No, you don't," shouted his passenger, and he emptied three chambers of his revolver in Williams's direction. The bullets spattered against the non-shatterable glass behind the chauffeur's head. Though each of the three left a design like a spider web on the glass, they did not penetrate it.

Williams stepped on the accelerator and the car leaped forward, sped through the driveway entrance and out into the road.

"Get off the main roads and stick to the side roads," the killer ordered. Again Williams obeyed. The big motor hummed as they raced through the narrow lanes and back roads rounding the turns at forty miles an hour and darting past cross roads. Finally the man with the pistol spoke again.

"Stop," he shouted. "I'm going to get up front and ride with you."

Williams stopped the car and the killer climbed out on the running board and eased himself into the front seat.

"Have you got a cigarette?" he asked. Williams had none. But he had a cigar. "Would that do?" It would. The killer lay the pistol on the seat beside him, took the proffered cigar and matches, lighted it and settled back comfortably in his seat.

Says Name Is Joe Gardiner.

For some moments he puffed silently at the cigar, exhaling clouds of smoke. Then his manner changed and he grew confidential:

"My name's Joe Gardiner," he said. "I've got a grudge against all cops. They made a lot of trouble for me and I'll shoot every one I get a chance to.

"I'm tough. I've been in every penitentiary in the country. And I don't care what happens to me. My wife's dead and I might just as well be."

Williams remarked that they were nearing Briarcliff. "Why not stop here?" he suggested. "It's foolish for us to try to drive to Boston. There's an alarm out and every cop along the route will be looking for us. They'll kill us both."

The killer blew another cloud of smoke from his cigar. "I don't care about my own life," he retorted. Then he added as an after-thought: "Maybe you're right. I'll let you out here. But give me your chauffeur's coat and cap."

They were now in Briarcliff, and as they were passing a gasoline station Williams stopped, got out and doffed his overcoat and cap. He handed them to the slayer, who put them on.

Just then a motorcycle policeman rode up to the station. "Remember," the slayer warned Williams, at the same time significantly tapping the right overcoat pocket into which he had thrust his pistol, "You are with me. And if anything happens you are to drive the car—like hell."

But the motorcycle policeman paid no attention to them, and after filling the gas tank of his machine, rode away. As the desperado climbed into the driver's seat of the Spratt car Williams noted that the tops were out of his shoes.

"Wait a minute!" shouted the man as Williams started to walk away. "Don't you go giving any alarm, mind you, or I'll come back and get you." Then the car dashed away.

$2,000 Reward Offered.

When Mayor Murtha of Irvington learned of the killing of Patrolman Dugan he offered a $2,000 reward for the capture of the slayer. Later, when the police learned from Williams that the fugitive said he intended to go to Boston via Springfield, Mass., they notified the police of all cities along the route. The following description of the desperado also was broadcast: 5 feet 7 inches tall; weight 140 pounds; about 30 years old; thin features; with sandy mustache; wore gray suit with dark sweater over the coat.

Inquiries at Police Headquarters in Boston revealed that Joe Gardiner was not known to the police there. Nor could his name be found in the criminal records.

Dugan was married and had one daughter, Clara, 2 years old.

Dr. William A. Keane, a police surgeon who examined the body later, said that the bullet had penetrated Dugan's brain, killing him instantly.

Chief McCall, accompanied by Fred Schreiber, Patrick Kelly and Patrolman Richard Tewey of Irvington, visited Police Headquarters in New York last night trying to identify the slayer. But though they looked over many pictures in the Rogues' Gallery they could not identify any. Chief McCall expressed the opinion that the man was demented.

RUSSIANS ASK FOR WAR.

Third International Urges World Workers to Unite.

MOSCOW, March 3 (AP).—The Soviet press today publishes a manifesto by the Comintern (the Third Internationals) on the occasion of the tenth anniversary of its existence, inviting the workers of all the nations of the world to join "the struggle against imperialism."

The manifesto urges intense preparation for a new war and calls on the workers to give undivided support to "the proletarian revolution."

MAY 11 to 26 1929

Featuring Merchandise "Made in France" and Elsewhere

"Made in France"

American consumers accept "Made in France" merchandise as representing individuality of a higher order and wise buyers are certain not to overlook the display of international merchandise at the great Paris Trade Fair.

FOR INFORMATION APPLY

Chambre de Commerce Francaise, 4 E. 52d St., New York. Plaza 5718-5719

New York Savings Bank

N. W. Corner 14th Street and Eighth Avenue

DIVIDEND JANUARY 1, 1929

at the rate of 4½% per annum

FROM MARCH 1ST, 1929, WE PAY INTEREST

From Day of Deposit

Banking by Mail

OPEN MONDAYS FROM 10 A. M. TO 1 P. M. SATURDAY FROM 10 A. M. TO 12 M. OTHER DAYS FROM 10 A. M. TO 3 P. M. HOLIDAYS EXCEPTED

ELECTRIC UTILITY SERVICE

No Dollar You Spend Buys More Value

GOING UNDERGROUND

Electric cables were laid last year under 1200 miles of streets in the territory we serve. Overhead wires were removed from about 200 miles of streets. Cables laid under about 1000 miles of streets were new construction to serve rapidly growing districts of the metropolitan area.

We have no overhead wires and poles cumbering congested city streets. Everywhere our high tension transmission feeders are safely buried. It is only in sparsely settled parts of our territory that overhead wires remain. We expect to eliminate them in time.

An underground system is more expensive than overhead construction but is less liable to accidents which interrupt service. Moreover, every mile of cable underground keeps poles and wires from the surface, thus improving the appearance and value of neighboring property.

President

The New York Edison Company | Brooklyn Edison Company, Inc.
The United Electric Light and Power Company | New York and Queens Electric Light and Power Company
The Yonkers Electric Light and Power Company

read Kathleen Norris's new serial Passion Flower

THIS MONTH 2,229,000 copies of Delineator are required to satisfy the enthusiastic readers who look forward so eagerly to another great serial by America's best loved author, Kathleen Norris. Their number is greater by over half a million than it was a year ago. And if you would know just one of many reasons, read "*Passion Flower*"—the most appealing novel Kathleen Norris has yet written—a tale of absorbing interest and tender feeling—the story of a girl who sacrificed everything to love—but love.

Thrilling fiction—authentic modern style—exquisite good taste in every field of feminine interest—the time-and-money saving advice of Delineator Home Institute—all this and more Delineator, this extraordinary magazine, now brings you for the price you would pay for any ordinary magazine. No wonder Delineator is today the world's fastest growing woman's magazine.

THE BUTTERICK PUBLISHING CO., *New York, Paris, London*

starting in March

DELINEATOR

NOW ON SALE

Run Up *when* Run Down

TAKE stock of yourself today. Are you losing that old time pep? Have you lost the zest for work or play? These are but two of the danger signals of a run-down condition.

Why not run up — or start — at McGovern's Gymnasium? A few months' work under the care of an individual instructor will soon put you on your feet and start that fine tingle of youth again running in your veins.

Hours for men: 9 till 7, Mon., Wed., Fri.; other days 1 till 7. Women: Tues., Thurs., Sat., 9 till 1.

McGovern's Gymnasium Inc.

(Formerly and continues)

Lincoln Bldg. 31 East 42d St. at Madison Ave., New York

The Most Convenient Gym in New York

Tel.: Murray Hill 8124.

LYON Steel Shelving does not become obsolete. New units can be added at any time. Old units may be adjusted quickly to changing conditions. Depreciation is negligible. Fire hazard is reduced. Save your space, your time, your steps. Store on Lyon Steel Shelving adjusted to your needs. For complete details, call Vanderbilt 10300.

LYON STEEL SHELVING

LYON METAL PRODUCTS, INCORPORATED

2461 Lyon Avenue New York City

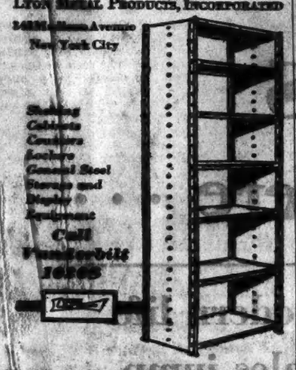

Shelving Cabinets Counters Lockers General Steel Storage and Display Equipment

Call Vanderbilt 10300

IF A GIRL IN BOY'S CLOTHES SAILED WITH COLUMBUS . . . THAT WOULD BE STARTLING NEWS

There is such a girl in the brilliant new Ibañez novel

Unknown Lands

by the author of The Four Horsemen of the Apocalypse. Romance! Adventure! And the story of the dawn of America told in a new way. $2.50

E. P. Dutton & Co., 300 4th Ave., N.Y.C.

A BEAUTIFUL NEW HOTEL

provides a home for its guests where elegance, beauty, and comfort predominate

SUPREME in every respect to justify our pledge

"Gateway to Home"

700 Rooms—Each with Bath

Single $3.50-$4.00-$5.00

Double $5.00-$6.00-$7.00

Running ice water in every room

Paramount Hotel

A. Lincoln Scott, Managing Director

235 W. St. West of B'way New York Chickering 7580

CENTURY THEATRE ROOF 62nd ST. & CENTRAL PARK WEST

Music—Dancing—Movies

Entertaining—Interesting

Homeseekers flock to see it!

HARRY LEVETT'S LAND SHOW AND HOME LOVERS EXPOSITION

Daily Talks on Home Topics

Model Bungalows . . . Log Cabins . . . Model Town . . . Exhibits.

See the results of the experimental Chicken Farm.

Something doing all the time! DAILY (except Sunday) 11 A. M. to 11 P. M. Stage Program 2:30 & 8:30

Admission FREE!

COURT MOVE TODAY ON BRIBERY CHARGES

Berg and Levin to Ask Transfer of Trial From Queens County to Supreme Court.

WANT GRAND JURY DATA

Newcombe Studies Graft Report—Higgins Ready to Reopen Highway Inquiry.

An attempt to transfer from the county to the Supreme Court the proceedings against Frank H. Berg, former private detective, and Albert Levin, jointly indicted for an alleged attempt to bribe George U. Harvey, Borough President of Queens, will be made this morning by counsel for the defense. It will be opposed by District Attorney Newcombe.

Henry A. Uterhart, counsel for Berg and Levin, will argue before Supreme Court Justice John B. Johnston at Jamaica that because of the legal points involved and the public interest in the case the proceedings belong in the Supreme Court. Mr. Uterhart said yesterday that regardless of whether this motion was granted he would file another motion in a few days asking for an inspection of the grand jury minutes with a view to having the case dismissed "because of the insufficiency of evidence."

Assistant District Attorney Charles W. Froessel will oppose the motions. He will argue that a special panel from which the jury will be selected has already been chosen and that the trial scheduled to begin next Monday before Judge Frank P. Adel in the Queens County Court at Long Island City should proceed without delay.

Borough President Harvey said yesterday that as far as he was concerned the bribery case could be tried either in the Supreme or County Court. He declared he was ready to appear in either of the tribunals and fell of the attempt on Nov. 11 to hand him a $10,000 bill "if he would go along with the contractors." Mr. Harvey has said that $200,000 had been offered him as a bribe after his election as Borough President.

Mr. Newcombe spent most of yesterday studying the results of the street cleaning investigation made by Mr. Harvey and Superintendent of Streets Fritz Brieger. He will not make known what action he will recommend until after completing his study of Mr. Harvey's and Mr. Brieger's report.

Investigators from the office of Commissioner of Accounts James A. Higgins will resume their investigation today of the Queens Department of Highways.

COMMERCE COMMITTEE BACKS SANITATION BILL

Resolutions Favoring City Bureau Will Go to State Chamber for Action on Thursday.

Resolutions favoring the amending of the city charter in relation to establishing the department of sanitation and the creation of a sanitation commission will be presented at the regular monthly meeting of the Chamber of Commerce of the State of New York on Thursday by Jacob H. Haffner, chairman of the committee on public service in the metropolitan district. Legislation for this purpose is now pending at Albany.

All sanitation matters, Mr. Haffner and his committee believe, should be placed under one head. Frank Gulden, Charles W. Ballard, Harold A. Merrick and Finley J. Shepard, members of Mr. Haffner's committee, concur in the report and resolutions.

Mr. Haffner said:

"The sanitary commission bill is a most important step in this direction, and the proposed commission would centralize functions which are now largely under the control of the several borough heads. Not only is it expected that the cost of carrying on these activities will be greatly decreased by this consolidation, but a scientific solution of the city's garbage, sewage disposal and street-cleaning problems would be possible. Modern methods could then be applied to sanitation."

11 TO TAKE CADET TESTS.

Gen. Ely Picks Privates From Corps Area as West Point Candidates.

Eleven enlisted men in the United States Army, Second Corps Area, which embraces an enlisted personnel of 13,000, have been selected to take final examinations for entrance to West Point, Major Gen. Hanson E. Ely, commandant of the corps area, announced yesterday. The men will report tomorrow for the examinations at the Army Building, 39 Whitehall Street. Those passing the examinations will be honorably discharged from the army, and will enter West Point in July.

The candidates, all privates, are A. M. Scheiderer, R. N. Burkhalter Jr., G. O. Wright, J. H. Scull and D. C. Parrella of the Sixty-Second Coast Artillery, E. E. Brugge and R. L. Dustin of the Air Corps, J. E. Engler and William Fritz, Sixteenth Infantry; R. L. Henderson, Eighteenth Infantry, and Charles G. Patterson, Twenty-sixth Infantry.

HOT COFFEE KILLS BABY.

Child Scalded by Boiling Liquid—Parents Without Funds for Burial.

Scalded by boiling coffee, George Windler, 2½ years old, died in St. Mary's Hospital early yesterday. His father, Louis, a laborer out of work, living with his wife and their five children at 446 West Twenty-seventh Street, took the child to the hospital by taxicab Saturday night after the child had grasped a pot of boiling coffee and pulled it over on himself while trying to prevent himself from falling from a chair by the stove.

The father was in despair yesterday, with no funds to bury his boy. The other children are Louis Jr., 14, Arthur, 6, and 9-month-old twins, Lawrence and Loretta.

Young Republicans for Labor Bill.

The New York Young Republican Club, through President J. Edward Lumbard Jr., went on record yesterday in favor of Assemblyman Moffat's bill which would extend the application of the workmen's compensation law to apply to occupational diseases and which would abolish the present distinction in the law between accidental injuries and diseases.

the MAN HUNTER *has a* TOUGH JOB

Two men . . . one on a man-hunt . . . the other on a job hunt . . . one buying man-power . . . the other selling—what?

Judging men has always been difficult. Finding men to *fit* positions is a particular problem today—made so by the pioneering character of business, by the suddenness of opportunities, by the surprise obstacles that spring up, by the shifting, changing, expanding responsibilities that business executives must be qualified to master.

When you sit in the employer's chair, how do you size up the applicant? What do you look for? What tests do you put him through? How do you rate the importance of his experience? Of his inherent qualities? What characteristics do you demand in him? Which ones are you content to help him acquire?

Shulte-United, Incorporated faced just such a puzzling situation—on a gigantic scale—when they set out, a few months ago, to create a chain store business *out of men*—from nothing. The methods they evolved and the lessons they learned are applicable to any business which is confronted with the task of finding and appraising big-gauge executive qualities in prospective employees. READ—

THE CHAIN STORE LEARNS

WHAT MAKES A MERCHANT

An interview by Peter F. O'Shea with

A. N. McFADYEN

Vice-President, Shulte-United, Incorporated

Other features in *The Magazine of Business* for March, designed to help the policy-forming executive plan ahead, and selected for their bearing on his interest in methods, are listed on the right. Every one is well worth reading.

Are the Railroads Still Shackled?
Do present and contemplated rulings, resolutions and restrictions have a "one-way" effect on railway prosperity, which will impair service and affect business conditions?
Read—*Your Business Profits and the Railroads*
By SAMUEL O. DUNN, Editor, Railway Age

A Billion Dollars is a Lot of Money
Investment trusts have passed that figure. Some see ten billion under investment trust control. How will this new financial giant influence the individual investor, the stock market, money rates and corporate financing? What is a sane legislative program?
Read—*The Investment Trust—A New Money Power?*
By ALDEN ANDERSON, Vice-President, The Brookmire Economic Service

Putting Skids Under the Bankruptcy "Racket"
Every business man has known that "there is something rotten in Denmark." John A. Williams' article shows how easily the "ring" has snared its prey and how its ill-gotten gains have been garnered.
Read—*Business and the Bankruptcy Ring*
By JOHN A. WILLIAMS, President, Likly Laundries, Incorporated

"Don't Tamper with the Sherman Law"
says Gilbert H. Montague, "*Change it*," says Rush C. Butler. This difference of opinion provokes thought.
Read—*Can Business Afford to Take a Chance on Sherman Act Revision?*
By GILBERT H. MONTAGUE and RUSH C. BUTLER

Who Owns Your Trade-Marks in Foreign Countries?
You may be surprised when you seek precise information on trade customs in foreign countries.
Read—*A Key to Profits in Overseas Trade*
By DR. JULIUS KLEIN, Director, Bureau of Foreign and Domestic Commerce

Additional Features:

What's Behind the Federal Reserve Board's Stand?—An Editorial.
The A-B-C of Airports, by Wyatt B. Brummitt.
A "Greatest Accomplishment" the Blue-Prints Failed to Show, by L. R. Smith.
A Way Out for Wholesale and Independent Grocer, by S. B. Moffett.
Your Changing Tax Stake in Government, by J. K. Lasser.
Henry M. Robinson, "*Splendid Americas*," by Edward N. Hurley.
When Your Business is Threatened with Unsound Legislation, by Merwin K. Hart.
How Many Prospective Customers Have You?, by Daniel Starch.
The Business Outlook. The Business Weather Map.

600,000 industrialists, engineers and business men subscribe regularly to McGraw-Hill publications. More than 3,000,000 use McGraw-Hill books and magazines in their business or profession.

The March Issue of *System*, McGraw-Hill's magazine for the junior executive of big businesses and operating heads of coming businesses, is also on the news stands.

the MARCH ISSUE of

THE MAGAZINE OF BUSINESS

is now on the news stands

Published by the A. W. SHAW DIVISION *of the* McGRAW-HILL PUBLISHING COMPANY, Inc.

AUCTION SALES

NOTICE is hereby given that pursuant to Article 3 of the Lien Law I will sell certain jewelry held for the account of DAVE SEGEL, otherwise known as DAVID SEGEL, at public auction on March 4th, 1929, at 10 o'clock in the forenoon, at 31 West 58th Street, City and State of New York, viz.: One diamond ring, one diamond ring and brooch, one diamond chain, one diamond ring and pendant, one diamond pendant, one gold mesh bag.

SAMUEL MARX, INC., Auctioneer.

LINDBERGH ELUDES CUERNAVACA CROWD

He Is Secluded With the Morrow Family at the Ambassador's Country Residence.

OUTWITS PHOTOGRAPHERS

With Army of Them Besieging House, He Escapes for a Drive With His Fiancee.

Special Cable to THE NEW YORK TIMES.

CUERNAVACA, Mexico, March 3.—Ambassador Morrow, Colonel Lindbergh and the former's family, including the Colonel's fiancée, Miss Anne Morrow, are virtual prisoners of the public this week at the Ambassador's charming country residence here.

Since the arrival of the party about luncheon time yesterday, a small army of photographers has been encamped outside the front door of the residence, refusing to be moved while there might be an opportunity to snap the famous flier and his fiancée.

Late yesterday afternoon Colonel Lindbergh, by some means unrevealed, managed to dodge the photographers and took Miss Morrow for a short motor trip. They returned after dark, when it was impossible for the cameramen to get their pictures. It is a mystery to the photographers how he got out.

Cuernavaca is overflowing with week-end visitors, and constant streams of strollers pass up and down in front of the Ambassador's house looking for a sight of him if Colonel Lindbergh should emerge. The correspondents have not been able to see the flier and all efforts to interview him have failed, the doors not being opened for callers.

The general opinion is that the engaged couple will return to Mexico City at midday tomorrow and that the Ambassador will return to his desk at the embassy before that time.

No information can be obtained regarding the probable date of Colonel Lindbergh's departure from Mexico, but it is thought that his stay will not be any longer than is necessary to obtain a suitable plane for the return flight.

Cuernavaca has long been a fashionable week end resort for foreigners resident in Mexico City and for certain sections of wealthy Mexican society, but Colonel Lindbergh's presence has now made it considerably more popular. Today all the hotels are crowded to capacity, and prices are soaring. A constant stream of traffic is pouring in and out, and the picturesque road from the Mexican capital is well patrolled as a prevention against anything in the way of bandit activities.

SECRET BEAM RADIO TEST.

Device Said to Permit Telephony and Telegraphy Together.

LONDON, Monday, March 4 (AP).—The Daily Mail says today that an invention enabling beam radio stations to use telephony and telegraphy simultaneously in almost complete secrecy was tested successfully on Saturday between Bridgewater and Montreal.

The invention was described as the Marconi-Mathiew multiplex system.

THE 'MISHAP' TO LINDBERGH'S PLANE AND THE BETROTHED PAIR AFTER THE CRASH.

Paramount News—Associated Press Photo.

Colonel Lindbergh and Miss Anne Morrow, his fiancée, just after the plane in which they had been flying was damaged in landing. Doctors shortly after this photo was made found that Colonel Lindbergh had suffered dislocation of his right shoulder.

Paramount News—Associated Press Photo.

The plane, with one wheel missing, approaching the landing field near Mexico City.

Paramount News—Associated Press Photo.

The "mishap" itself. The plane tipped up on its nose when the axle from which the wheel had been broken sank into the ground on landing.

Packard Reduces Price of Eights.

Special to The New York Times.

DETROIT, March 3.—The Packard Motor Car Company today announced it had reduced the price on all its standard eight models $160, effective immediately. The range on the ten different models is from $2,275 to $2,675. The reduction, the company explained, is in line with a general policy adopted more than eight years ago. Under this policy Packard has been passing on to the public the savings effected through labor-saving devices and increased production, the company stated.

Slovak Nationalist Arrested.

Special Cable to THE NEW YORK TIMES.

PRAGUE, March 3.—Pressburg policemen arrested Alexander Mach, Secretary of the Slovak Nationalist organization Radobran yesterday. The arrest follows an investigation in the case of the Czecho-slovak Deputy Tuka, who was arrested several weeks ago, charged with high treason for aiding Hungary. Mach was a confidant and aide of Tuka. The police also searched the office of the Secretariat of the Slovak People's party and the newspaper Slovak.

TYPHOID FATAL AT BROWN.

One Student Dies, Others Ill of Malady Spread by Fraternity Cook.

Special to The New York Times.

PROVIDENCE, R. I., March 3.—Henry Corwin Lawton, a Brown University sophomore, died this morning at the City Hospital, of typhoid fever contracted through food prepared at the Zeta Psi fraternity house by Margaret Hurley, 65-year-old cook, found to be typhoid carrier.

This discovery was made after several of the fraternity had been stricken. The only other serious case is that of Harry Dunkerton, a freshman from Bayside, L. I., who is at the City Hospital. His recovery is expected.

Lawton was the son of Mr. and Mrs. Henry B. Lawton of Pekin, Ill., and was born Nov. 15, 1907, in Edgewater, N. J. He was captain of his freshman track team.

Vote Indicates Swiss Farm Subsidy.

GENEVA, March 3 (AP).—Returns from the national referendum today seemed to indicate acceptance by a large majority of the government project to give a subsidy to farmers as a substitute for the Swiss Government wheat monopoly which has existed since the war. Under this project the government would permit importation without restriction, with the understanding that an ample stock would be maintained. Swiss growers would receive a subsidy of about $1.80 a hundredweight above the price of foreign wheat. The government would maintain its monopoly on the importation of flour.

DRUGGIST AND ROBBER BATTLE WITH BOTTLES

Young Man Is Gashed by Broken Glass—He Flees, but Is Caught by Policemen.

Benzion Wilkes, 52 years old, proprietor of a drug store at 1,300 Intervale Avenue, the Bronx, stood pressed close to shelves crowded with empty bottles in the rear room of his store late yesterday afternoon while an active young bandit clutched his throat. With his right hand he clutched the throat of the bandit. They had been standing thus in silent struggle for several minutes.

Wilkes then reached behind him with his left hand, seized a light, empty bottle and broke it over the bandit's head. He reached again and smashed another bottle, cutting his assailant's ear. Then he smashed a third.

Angered, the younger man duplicated Wilkes's action. One by one three bottles were smashed over the head of the druggist. Then the bandit managed to tear Wilkes's hand from his throat.

"I'll let you go," he offered, "if you'll keep quiet."

"All right," Wilkes whispered, "but don't take any money."

The bandit hurried from the store, but the sound of the fight had been heard by a customer in the store front, who shouted for help. As the robber left the store, policemen chased him and he was captured.

After he and Wilkes had been treated by an ambulance surgeon for their cuts, the robber was taken to the Simpson Avenue Station, where he was held on charges of assault and attempt to rob. He said he was George Weick, 23 years old, of the Washington Hotel, Third Avenue and 125th Street.

"That was my first hold-up and it will be my last," he said.

Better Food means better Health

FOLTIS-FISCHER

INCORPORATED

A chain of 29 self-service restaurants whose purpose is to provide those foods which will produce the most health for money spent. Over 40,000 people a day are enjoying Foltis-Fischer food.

"Look for the Daily Special"

LOANS on pledges of JEWELRY SILVERWARE and other Personal Property

BRANCH OFFICES
10 in Manhattan
3 in Brooklyn
1 in Bronx
Executive Office:
346 Fourth Avenue

THE PLEDGE

is the oldest method of borrowing. Nearly half a million pledge loans, totalling $40,000,000, were made last year by the Society.

Courtesy, convenience, promptness and reasonable rates characterize the service rendered.

The PROVIDENT LOAN SOCIETY of NEW YORK
Founded 1894

FILING CABINETS—SAFES & DESKS—BANK EQUIPMENT—INDEXING SYSTEMS—MECHANICAL BOOKKEEPING

Shaw-Walker Equipment used by the makers of Timken Axles

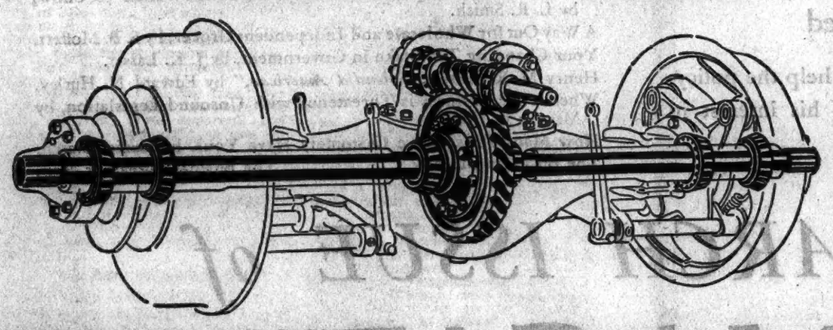

THE millions of Timken axles in use have been of every type—for every kind of motor vehicle. Front axles and rear axles for motor cars, trucks, buses. Rear axles of chain, double reduction, bevel and worm types. Timken experience has been all-inclusive.
Naturally, Shaw-Walker Equipment was chosen by The Timken-Detroit Axle Company to insure the smooth, efficient running of its offices. Another striking example of the outstanding organizations which depend on products "Built Like a Skyscraper" and on the helpful, constructive aid of our filing equipment specialists.

SHAW-WALKER
COSTS NO MORE

LARGEST EXCLUSIVE MANUFACTURERS OF FILING EQUIPMENT IN THE WORLD

High Tension Work...Hurry Up Pace Steady Nerves are needed here...

Quick tempo of modern life makes Tareyton sales jump

HURRY UP! Get it out quickly. Speed and more speed! Keener minds . . . faster hands . . . it's the watchword of today! And now cigarettes have been tuned to this modern pace.

Thousands of smokers have recently discovered they can enjoy the soothing effects of a pleasant smoke . . . without paying the penalty of jumpy nerves.

"It's very simple," they told investigators. "We just stick to Tareytons . . . Smoke steadily . . . smoke a lot . . . But we never smoke anything else. Always Tareytons!"

Everywhere . . . North, South, East, West . . . it's the same story!

When you begin to feel the pressure of today's quick pace, follow the example of these thousands . . . Take no chance with jumpy, unsteady nerves . . . Simply switch to Tareytons instead. Smoke them exclusively for a week . . . as many a day as you want . . . but only Tareytons, to make the test a fair one.

Then . . . on the eighth day . . . check up how you feel. The condition of your nerves . . . the steadiness of your hand.

See if you don't agree with thousands of others . . . see if you, too, don't say "Tareytons *do* guard Steady Nerves!"

HELLO LONDON! New York calling. On this end of the radio is Earl F. Norrito who handles hundreds of messages every day. Looks difficult doesn't it? A cigarette investigator made this photograph and Mr. Norrito consented to pose, just to show you how important "Steady Nerves" are to him. "I'll stick to Tareytons," he said. "You'll never find me smoking any other brand—I've got to keep my nerves in fit condition."

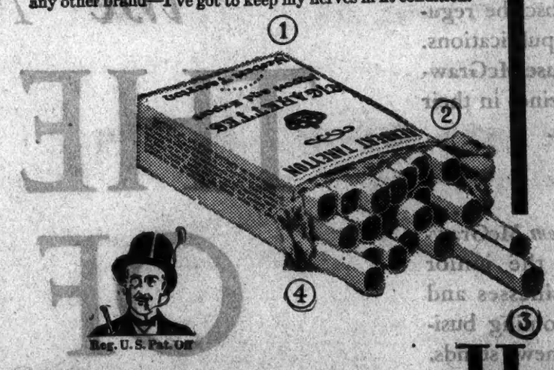

Reg. U. S. Pat. Off

1. Humidor Package. 2. Heavy Foil. 3. Quality Tobaccos. 4. Sealed Perforated Top. That's why there's no dryness . . . no crushing. The extra heavy foil used in Tareyton's humidor package assures you a fresh, full-flavored smoke.

PICTURE MAN! "Hold it please," says G. R. Ancell as he snaps a picture in his Philadelphia studio. Always busy . . . Mr. Ancell still found time to talk to an interviewer. He said, "The Photographic Illustrator must see everything in one white-hot minute. Every shadow, every fold of fabric, every finger . . . Tareytons are the only cigarettes I can smoke constantly without barking at my models continually."

Herbert TAREYTON

The twenty-five cent cigarette . . . now 15¢ for twenty . . . Cork or Plain

© 1929, The Union Tobacco Co., New York City

BOARD ASKS STUDY OF CARE OF AGED

State Charities Body Reports That the Relief Problem Has Become Serious.

INDUSTRIAL CHANGES CITED

Men Beyond 40 Now Find It Increasingly Hard to Obtain Employment, It Is Said.

Special to The New York Times.

ALBANY, March 3.—In a report to be sumbitted to the Legislature tomorrow night, the State Board of Charities will ask for a thorough study of the care of the aged in this State. The report says that the Board of Charities is not prepared to say what should be done about this important problem but it is convinced, "that there exists here a problem which should receive careful consideration and study by the law-making body of the State."

Prolonging the span of human life and the speeding up of modern industry is making this problem more and more acute, in the opinion of the board.

The report states that in many industries forty years is the dead line after which the possibility of obtaining employment becomes more and more unlikely.

"There has been a recognition in an increasing degree of the obligation of the community to provide care for the children," the report says. "This obligation is being met quite willingly and generously. The time has arrived now when the problem of the care of the aged must receive an equally careful consideration. At the present time the responsibility to that group is being met by private relief societies, private homes for the aged, and the so-called almshouses maintained at public expense. But these do not adequately meet the situation.

Misconception as to Charity.

"Whether the next step should be some provision of allowance by the State or some of its political subdivisions or by both, or by a form of insurance, this board is not ready to state.

"There may be some bewilderment," the report adds, "in the minds of the members of the Legislature and others as to why so many organizations and the expenditure of such vast sums of money by the State and by public and private organizations, are needed. This bewilderment is increased by the often repeated statement concerning the great prosperity which exists in view of the announcements of increasing savings bank deposits, the tremendous production and consumption of what might be considered luxuries, and the high scale of wages which prevail, it would seem to be reasonable to question the necessity for so much of what has been called charity.

"For a proper understanding of the situation there should be a clear-cut conception of what the State is actually doing in this field and what the private organizations have for their purpose. The general idea is that these moneys and efforts are spent for charity, and that charity means the giving of relief to poor people.

Problem of the Localities.

"The State does not give relief to the poor, as such, except in the very limited field of dependent Indians and the care of a small number of persons who are without legal residence. The care of the poor is a problem of the several localities. The charity work of the State consists, in the main, in caring for certain classes of afflicted persons in special institutions."

During the past year, the reports to the department indicate, there was an average of 9,368 persons being cared for at all times in the sixty-three almshouses in the State, or a total for the year of 19,146. About 31 per cent of the inmates were women and 28 per cent were foreign born. The figures indicate an increase in population of 518 during the year and a total increase of 1,835 since 1926.

Serious overcrowding in some of the almshouses will necessitate enlargement of existing facilities, the board states.

MRS. COOLIDGE BEARS FUND.

Takes $100,000 in Gifts to School for Deaf at Northampton.

WASHINGTON, March 3 (AP).—When Mrs. Calvin Coolidge leaves Washington tomorrow, she will take to Northampton with her a check for $100,000 which she will deliver to the Clarke School for the Deaf, an institution at which she was once a teacher.

The check was prested to her by Earl D. Charlton, Chairman of the Coolidge Fund Committee for the Clarke School. The presentation was made during Mr. Charlton's call at the White House to say good-bye to President and Mrs. Coolidge.

The Coolidges have been much interested in the school's effort to raise a fund of $1,000,000 and sponsored a campaign to raise that amount by subscription, naming it the Coolidge Fund.

Mr. Charlton said today that the check which he had given to Mrs. Coolidge represented a number of contributions which practically completed the school fund.

Machado Reviews 3,000 Students.

HAVANA, March 3 (AP).—Three thousand students of Havana high schools marched past the executive mansion this morning in a demonstration, President Gerardo Machado awarded the leaders medals for exceptional academic work.

ICE HEMS BYRD BASE AS SHIP GETS CLEAR

By RUSSELL OWEN.

Continued from Page 1, Column 8.

Bay of Whales. Would a depot at Scott's Winter quarters in McMurdo Sound do?

"Me and my original gang will go to hell for you. "BROWN."

Byrd's Reply to Zealous Skipper.

Then Commander Byrd sent this message in reply to Captain Brown:

"I know exactly how you feel, old fellow. If I wanted some one to sail me through the gates of hell, I would ask for you and your crew, for I know if any one could accomplish it you could, and you wouldn't be afraid to try it either.

"But this place is about as cold as the other is hot, and it is almost a certainty that should you bring the Eleanor Bolling down this way you would get frozen in somewhere along the course and lose the ship, because the Ross Sea is frozen over to the northward from here.

"I well know how hard this is for you, but we must face this disappointment and make the best of it, because it would be inexcusable in me to take such a big chance on you and your men when no real emergency exists down here.

"Best wishes, old fellow, and be assured that I appreciate your radio very much, for I know that you would do anything for the success of the expedition. Give my kindest regards to your shipmates.

"BYRD."

Loyalty of Men Stirs Commander.

Commander Byrd was greatly pleased with the loyal desire of Captain Brown and his men to come through regardless of the risk, even though he could not let them attempt the impossible, much pleased as he has been by the courageous way in which the men who went back on the City of New York, not because there was no room for them here but because some one had to take the ship home, faced the storm and suffering of their cold and dangerous trip north.

Today was the first day free from anxiety which he has had since the City of New York departed, and nearly all day and night he has sat up in close communication with his ships, obtaining information on the conditions and the progress made by the City of New York.

They have been a splendid group of men and have shown a sportsmanship in returning cheerfully that was almost more than might have been expected.

43 Men Busy at Barrier Base.

Down here on the Barrier, the work of arranging our supplies and houses is going on at full speed, for Winter will be upon us soon and it will be too cold to work out-of-doors. Every one is comfortable and contented and busy.

The use of the radio for personal messages is limited at present because of emergency traffic and emergency installation work. Messages can soon be received, however, and they will be doubly welcome.

Forty-two men, the largest party ever to winter on the Antarctic Continent, remained here when the City of New York sailed. In addition to Commander Richard E. Byrd they are as follows:

Clair D. Alexander, supply officer.
Bernt Balchen, aviation pilot.
George H. Black, seaman and tractor operator.
Quin A. Blackburn, seaman and topographer.
Christopher Braathen, seaman and ski-man.
Kennard F. Bubier, aviation mechanic.
Jacob Burney, seaman and dog driver.
Arnold E. Clark, fireman.
Dr. Francis D. Coman, medical director.
Frederick E. Crockett, dog driver.
Victor H. Czegka, machinist.
Frank T. Davies, physicist.
Joe De Ganahl, mate.
E. J. Demas, aviation mechanic.
James A. Feury, fireman.
Edward B. Goodale, dog driver.
Charles F. Gould, carpenter.
Lawrence M. Gould, geologist and geographer.
William C. Haines, meteorologist.
Malcolm P. Hanson, radio engineer.
Henry T. Harrison Jr., aerologist.
Harold I. June, aviation pilot.
Charles E. Lofgren, personnel officer.
Howard F. Mason, radio operator.
Captain Ashley C. McKinley, aerial photographer.
Thomas B. Mulroy, chief engineer.
John S. O'Brien, surveyor.
Russell Owen, correspondent.
Captain Alton U. Parker, aviation pilot.
Carl O. Petersen, radio man.
Martin Ronne, sailmaker.
Benjamin Roth, aviation mechanic.
Joseph T. Rucker, moving picture photographer.
Paul A. Siple, seaman, Boy Scout.
Dean Smith, aviation pilot.
Sverre Strom, boatswain.
George W. Tennant, cook.
George A. Thorne Jr., seaman.
Willard Van der Veer, moving picture photographer.
Norman D. Vaughan, dog driver.
Arthur T. Walden, chief dog driver.

Those who sailed on the City of New York are as follows:

Harry Adams.
John J. Bayer, second assistant engineer.
Lloyd V. Berkner, radio man.
Arthur Berlin, fireman.
Max Boehning, fireman.
Arthur B. Creagh, cook.
William Erickson.
William Gavronski.
Sydney Greason, steward.
John Jacobson, sailmaker.
Bendik Johansen, seaman and ice pilot.
Richard W. Konter.
Captain Frederick C. Melville, ship's master.
Emmonde M. O'Brien, first assistant engineer.
Louis Reichart, cook.
S. Edward Roos, seaman.
Ralph S. Shropshire.
John L. Sutton, oiler.
George Sjogren, fireman.
Percy Wallis, tailor, of New Zealand.

Byrd Expedition Sends Best Wishes to Coolidge

Special to The New York Times.

WASHINGTON, March 3.—Of the many messages of good wishes received by President Coolidge today, one of the most pleasing came from Commander Byrd.

It arrived soon after President Coolidge had ended his morning walk and was the first message to be handed to him. It came by radio and read:

For President Coolidge:

The members of our expedition, basing at Little America, Antarctica, send best wishes to the retiring President. I wish to include my personal thanks for your many courtesies to me.

RICHARD E. BYRD.

President Coolidge replied:

Commander Richard E. Byrd.
Based at Little America, Antarctica:

Many thanks to you and the members of your expedition for the cordial message coming from the furthest stretches of the world. I wish you every success in your undertaking.

CALVIN COOLIDGE

Boiling Due at Dunedin Today.

Wireless to THE NEW YORK TIMES.

ON BOARD THE STEAMSHIP ELEANOR BOLLING, at Sea, March 3.—The Eleanor Bolling has 343 miles to go to reach Dunedin, N. Z., and is now expected to arrive there about 5 o'clock tomorrow afternoon.

PACKARD PRICES REDUCED

ALL STANDARD EIGHT MODELS

NOW $160 LESS

WE HAVE just been advised by telegram from the Packard factory that effective March 4, 1929, all models of the Standard Eight are reduced $160. The new prices are as follows:

126-Inch Wheelbase Models	
The SEDAN, 5 Passengers	$2275
The COUPE, 2 Passengers	2350
The CONVERTIBLE COUPE, 2 Passengers	2425
133-Inch Wheelbase Models	
The RUNABOUT, 2 Passengers	$2375
The PHAETON, 5 Passengers	2375
The TOURING, 7 Passengers	2475
The COUPE, 4 Passengers	2575
The CLUB SEDAN, 5 Passengers	2575
The SEDAN, 7 Passengers	2575
The SEDAN-LIMOUSINE, 7 Passengers	2675

(Prices at the factory)

Since the introduction of the Packard Six, forerunner of today's Packard Eight, $40,199,000 have been expended for facilities useful in the manufacture and distribution of Packard cars. Because of this huge expenditure incomparably better cars have been developed, step by step, and now are offered for less than half the price of the original Packard Six.

Packard has concentrated its millions and its experience on one name and on one ideal. The public has been most gracious in its support. And as Packard has prospered, it has shared its prosperity with those who buy its cars—giving better cars at constantly lower prices.

These new low prices follow the price reduction announced but a few months ago on Packard's Custom line. They afford the public a more favorable opportunity than ever before to have the many advantages and features found only in Packard cars.

When may we demonstrate these features to you? Your used car will be accepted as cash, and if of average value will more than make the down payment on a new car. Then—a profitable and enjoyable ownership lasting four or five times the payment period, an ownership more advantageous now than at any time during Packard's thirty years of fine car building.

PACKARD MOTOR CAR COMPANY OF NEW YORK
Packard Building, Broadway at 61st Street

UPTOWN BRANCH
Broadway at Sherman Avenue
(near 196th Street)

NEWARK BRANCH
198 Central Avenue

BROOKLYN BRANCH
Atlantic at Classon Avenue

DEALERS

Park Avenue Packard, Inc.
6 East 57th St.

Packard Bronx Company, Inc.
896 East Fordham Road

West End Packard Company
2765 Broadway

Branch: 2110 Grand Concourse, at 181st Street

ASK THE MAN WHO OWNS ONE

Army in Revolt in 8 Mexican States—Rebels Seize 2 Towns

Continued from Page 1, Column 1.

President's determination not to participate in any manner in the political struggle.

"As for General Aguirre, the reports concerning his plans always were received with reserve because his contact with the Central Government left room for the hope that he would be convinced that the government would not participate in the political struggle. His reiterated professions of loyalty and his personal appearances before the government on several occasions furnished reasons for believing that he would live up to his past record as a member of the revolutionary group [meaning the group in power] and that he might follow the line of duty which was clear and straight before him."

Concerning General Fausto Topete, the statement says:

"He accompanied his complete legislature to Nogales to receive the Presidential candidate Gilberto Valenzuela, who, apparently, did not wish a democratic struggle but rather participation in the Government by underhanded imposition in view of the graveness of the situation, the President of the republic believes it is his duty to bare his conscience to his fellow citizens."

The President goes on to say that he believes that he has put aside as has no other Mexican President all passions and prejudices and remained absolutely outside of the political struggle. He continues with a detailed discussion of all local factors entering into the political equation and then concludes:

"The Government is sure it possesses strength sufficient to dominate the revolution in a short time not only because the greater part of the army has remained loyal but because in the districts where the revolt has started there are parts of the army which have not joined the rebels. And, moreover, the Government is confident that force of public opinion is with it."

Train Halted at Half-Way Point.

Traffic over the Mexican Railway, which runs from Mexico City to Vera Cruz, was suspended at noon today.

A train from here this morning was able to reach only as far as Esperanza, about half-way out. Last night's train from Vera Cruz, however, arrived here.

The Mexico City station master of the railroad said that tonight's train to Vera Cruz had been cancelled, and when asked why his reply was:

"I cannot tell you why but you should be able to guess."

Telegraphic service to Vera Cruz is suspended, but whether this is due to cut cables is not known.

Ambassador Dwight W. Morrow and his family and Colonel Charles A. Lindbergh are still at Cuernavaca and have been told of the outbreaks.

According to reliable sources the situation in the State of Vera Cruz is as follows:

General Aguirre was in command of seven army units, their size not being stated. Six revolted and one remained loyal. The one was stationed at the town of Perote, half way between Mexico City and the port of Vera Cruz. This unit retired nearer to the capital to a point known as Oriental, whence it apparently reported the movement to headquarters.

The rebels are said to be holding the City of Vera Cruz, also Jalapa and Orizaba which are big industrial centres.

Troop Movement in Capital.

A troop movement was observed late this afternoon throughout the capital and extra forces are stationed near the Presidential residence.

President Portes Gil conferred at Chapultepec Castle with military leaders now in the city. General Joaquin Amaro, until today Minister of War, who has been confined to his bed for a fortnight because of an injury received in playing pelota that cost him an eye, got up this afternoon for the conference. Former President Calles also attended a Cabinet Council with Aaron Saenz, Governor of the State of Nuevo Leon and a candidate for President.

At the United States Embassy the seriousness of the movement is doubted. Those close to embassy circles, although not exactly anxious, are concerned as to when Ambassador Morrow and his family and Colonel Lindbergh will return from Cuernavaca. Only three days ago bandits assaulted and burned a freight train on the Cuernavaca line.

If reports regarding the Aguirre-Manzo movement are correct, it is somewhat similar to the de la Huerta revolt in 1923 in that both broke in the State of Vera Cruz, the only difference being that de la Huerta's other flank was in the State of Jalisco and not in Sonora.

Aguirre in Victorious Battle.

General Aguirre was a noted leader of Federal troops at the time of the de la Huerta revolt and, with General Manzo, stayed loyally with General Alvaro Obregon throughout that campaign, which resulted finally in de la Huerta's flight from Mexico to the United States, where he is still exiled.

General Aguirre was with General Amaro, now Minister of War in the great battle at Ocotlan which proved de la Huerta's downfall. His Maya Indians swam the Lerma River in a flood and stormed, in the face of a hail of bullets, the elaborate rebel trenches and dugouts. That was the turning point in the campaign of 1923.

Major Gen. Francisco R. Manzo is an old campaigner with an intimate knowledge of the States of Sonora and Sinaloa. He successfully completed a two-year Federal campaign in Sonora against rebellious Yaqui Indians. He was successful in isolating the tribe so that it was impossible for them to obtain ammunition. He built important strategic roads in the course of the campaign.

Government Prepares to Fight.

MEXICO CITY, Monday, March 4 (AP).—Official announcement was made early this morning that a strong military force was being organized to combat the rebel movement in the State of Vera Cruz.

It was announced also that General Gonzalo Escobar, chief of military operations in the State of Coahuila, had already started for Mexico City with reinforcements for the garrison here.

This latter phase of the announcement served as official denial of rumors that Coahuila had joined the rebel movement.

The revolt is flaming on three sides of the capital. The State of Vera Cruz is almost entirely held by rebels, the Isthmus of Tehuantepec to the south is reported in their hands, and another group has taken the northern border State of Sonora without bloodshed.

General Jesus Maria Aguirre's seizure of Vera Cruz cut the capital off from the Gulf of Mexico to the east. The holding of the Isthmus would be of small value to the revolters unless they possess the Pacific port of Salina Cruz. Possession of Sonora gave them control of the northern end of one of the three main railroad routes from the United States.

Whether the outbreak on the Isthmus referred to the southern part of Vera Cruz or to the State of Oaxaca was not clear. If the rebels do hold Oaxaca they have ringed the capital about on two sides, besides cutting off the border at Sonora.

General Alejandro Mange, military commander of the Isthmus, happened to be in Mexico City today. He immediately went to the palace to confer with the President as to means of suppressing the reported uprising there.

Several cities and towns in the State of Vera Cruz were said to have been captured. Vera Cruz, Jalapa, Orizaba, Perote and several other cities and towns were said to have fallen to the rebels.

The capital was in a state of high excitement. Trucks filled with fully armed and equipped soldiers dashed through the downtown streets.

Several Americans in business at Vera Cruz but temporarily in the capital were desperately attempting last night to get airplanes to carry them to their families at Vera Cruz, from which they are cut off by every other means of transportation.

Last last night the President ordered the commander of the Valbuena army aviation field, used by Colonel Lindbergh, to have all aviators ready to fly to the front at a moment's notice.

Morrow Hastens to Mexico City.

CUERNAVACA, March 3 (AP).—Ambassador Morrow announced tonight he would start at 7:30 A. M. tomorrow for Mexico City. He previously had intended remaining at his country home here until Tuesday.

Closely following Mr. Morrow will be Colonel Charles A. Lindbergh, his fiancée, Miss Anne Morrow, her sister, Elizabeth, and Mrs. Morrow, all of whom spent the week-end here.

The decision to return was made in view of disquieting reports of a revolution against the Mexican Government.

3 Vera Cruz Battalions Rise.

TAMPICO, March 3 (AP).—General Ortiz, chief of military operations in the State of Tamaulipas, issued a communiqué tonight saying three battalions commanded by General Jesus Maria Aguirrer, military commander of Vera Cruz, had revolted. The statement said both Tampico and Mexico City were quiet and that the government was confident of quickly controlling the situation.

All telegraph lines were controlled by the military forces.

Aaron Saenz, Governor of Nuevo León, has issued a signed statement saying that he would suspend his candidacy for the Presidency and devote himself to the support of the government. His statement contained an appeal to all to support the ministry.

Vera Cruz Taken Over.

VERA CRUZ, March 3 (AP).—General Jesus M. Aguirre took charge of this city today in the name of a revolution which he said began simultaneously in seven other Mexican States also. The city was quiet and no fear of disorders was felt.

Seven ships of the Mexican Navy anchored in the bay have joined with General Aguirre, who was emphatic in his statement that the movement was not directed against the local authorities. He said the States acting with him were Sonora, Sinaloa, Nayarit, Durango, Oaxaca, Coahuila and Chihuahua.

Federals Coming, Nogales Hears.

NOGALES, Ariz., March 3 (AP).—From sources considered reliable here it was announced tonight that a troop train had left Mexico City for Nogales, Sonora, accompanied by a squadron of army pursuit airplanes to be used in an attempt to wrest Nogales from rebel troops which took the city this afternoon.

Tells President of Revolt.

NOGALES, Sonora, Mexico, March 3 (AP).—General Manuel Aguirre, a brother of General Jesus Maria Aguirre of Vera Cruz, acting under orders from General Francisco Manzo and Governor Fausto Topete of Sonora, took charge of all the Federal troops in Sonora and captured Nogales at 5 o'clock this afternoon in a revolutionary movement.

The seizure of Nogales was a bloodless one. General Aguirre deployed his soldiers along the border, taking charge of all Federal offices and customs offices in the Mexican portion of Nogales, Arizona.

Eight States are involved in the revolution, leaders of the movement here said. The States included are Vera Cruz, Chihuahua, Durango, Sonora, Nayarit, Jalisco, Coahuilla and Sinaloa.

The international line gateway between Nogales, Sonora, and Nogales, Ariz., was closed for about ten minutes immediately after the revolutionaries had taken possession of the customs house at 4:55 P. M. The line was re-opened again, and residents from the American town poured into Nogales, Sonora, to witness the workings of the "bloodless revolution."

When the revolutionary soldiers under General Manuel Aguirre approached the officers on duty at the Federal buildings, they asked them quietly, and with little show of force, to hand over their arms.

"We can't do that," many of the Federal men answered, apparently not understanding the import of the demand. "We are on duty."

The fact of the revolt was explained to them, and to a man they handed over their guns. No shots were fired anywhere in Nogales.

Conference With American Officials.

Immediately after the disarming of federal soldiers on duty, General Manuel Aguirre held a conference with Colonel Shipp, commander of the Twenty-fifth United States Infantry, and Mayor Harry Karns of Nogales, Ariz., in the Mexican Custom House. Aguirre assured the United States officials that citizens of the United States would not be molested, and the train service to the West Coast would be allowed to continue. Aguirre said that he expected revolutionary movements in all parts of the territory affected to be bloodless.

"Under the present conditions I do not expect any serious trouble," Col. Shipp said, after the conference "and I am not withholding leave for the men of the Twenty-fifth Infantry to cross the border. Information given to me leads to the belief that a great economic change, without bloodshed, is in progress."

The purpose of the movement was understood here to be to place in the Presidency Gilberto Valenzuela, former Minister of Mexico to Great Britain, who recently announced his candidacy as opposed to provisional President Portes Gil.

Control of the Southern Pacific of Mexico Railroad as far south as Guaymas, Sonora, half-way down the Gulf of California, has been obtained by the revolutionists, their leaders declare. Lack of official reports from Sinaloa prevented making any announcement as to conditions south of Guaymas, which is near the southern end of the State of Sonora.

Although unofficial reports stated that Sinaloa had joined the rebels, no official pronouncement had been received regarding the attitude of that State. Rumors were current here that the State of Baja California would not make a definite decision until 9 o'clock tomorrow.

Ammunition Seen Transferred.

Several cases of ammunition were seen being taken from the seized Federal custom house here tonight. They were carried away in automobiles.

That an additional troop train would arrive from Hermosillo, Sonora, either tonight or tomorrow morning was reported officially at the custom house. The troop train is to be accompanied by General Manzo and Governor Topete.

Four hundred soldiers were reported to have arrived here on the first troop train this afternoon.

Mexican Federal customs and immigration officials, who were disarmed and arrested here by the rebels this afternoon, were released tonight. Many of them were taken into the revolutionary régime established here, as customs and immigration officers.

Western Union officials here told the Associated Press last night that three of their land wires into Mexico had been cut, but that their main trunk wire, running from New York to Mexico City, was still in operation. The cable from Galveston to Tampico and Vera Cruz also was still in operation.

The cable supervisor of the Western Union said that Mexican Government wires from the border to points in Mexico, which the Western Union customarily uses were reported unavailable last night. He was unable to say whether they were crowded with Mexican official business or whether they had been cut.

Cananea Reported Taken.

BISBEE, Ariz., March 3 (AP).—Authoritative sources here tonight reported that Cananea, Sonora, one of the largest mining settlements in Mexico, which ordinarily maintains a Federal garrison of 200 soldiers, had gone over to the Revolutionists.

The reports declared also that the garrison had been augmented greatly two weeks ago. The town is located about fifty miles below the Arizona-Mexico border.

Agua Prieta Captured.

DOUGLAS, Ariz., March 3 (AP).—Revolutionists who are supporting the Mexican Presidential candidacy of Gilberto Valenzuela seized Agua Prieta, Sonora, across the border from here, and its garrison tonight.

Announcement also was made here that other revolutionists seized the custom house at Naco, Sonora, on the border line west of Douglas.

Border Points Report Quiet.

CALEXICO, March 3 (AP).—Mexican Federal troops at the Mexicali (Baja California) garrison, across the border line from here, tonight were declared by Colonel A. R. Pareyon, commander, to be standing loyal to the Portes Gil Government. He declared that, although he had been informed of the revolutionary movement in the States of Sonora and Vera Cruz, all was quiet and calm in the Baja California district.

EL PASO, Texas, March 3 (AP).—The Continental, a Spanish language newspaper here, reported tonight that the border was quiet and that there was no indication of a revolutionary movement in Juarez.

Message of Defiance Sent to President Portes Gil By Governor of Sonora in Reply to Telegram

By The Associated Press.

NOGALES, Mex., March 3.—The following telegram was dispatched today by Governor Fausto Topete of Sonora to President Portes Gil in reply to a message from the President informing him of the outbreak at Vera Cruz:

I advise you, the President, that the Government of the State of Sonora is following with enthusiasm the activity of the meritorious revolution under Chief Jesus M. Aguirre, who is having the honor, through his deeds, to break the shameful silence of those who refuse to recognize the servile Government which has made a joke of our hopes as free men.

We have looked in vain to see in you a successor of the noble late President-elect Alvaro Obregon, who paid with his life for his love of liberty and his love for his country, as shown in his efforts to improve the condition of the poor and weak.

Your continuation in power has not had the scruples to give us justice, but has made a comedy of the public vote, and your action as the Chief Executive is an ignominy.

FAUSTO TOPETE, Governor of Sonora.

POLITICOS' RIVALRIES CAUSE DISAFFECTION

Agrarian Followers of Obregon Oppose Portes Gil and Labor —Catholics Aggrieved.

News of revolt in eight Mexican States against the Presidency of Portes Gil, centring particularly at the moment in Vera Cruz on the seaboard of the Gulf of Mexico, and in Sonora, northernmost State of the republic, follows rumors of trouble that have been current for weeks.

The mainsprings of disaffection in Mexico are two in number. First is the combination of politicos known as Obregonistas both before and after Obregon's murder. This in effect is a grouping of the strong agrarian parties of Mexico against the urban labor groups identified with the Confederation of Mexican Laborers, called the C. R. O. M.

Other disaffected parties and individuals are those in sympathy with a revision of the present drastic religious laws as they affect the Catholic Church.

It was only recently that two events occurred of significance in view of the present situation. The first was the denial by General Francisco Manzo, reported in Nogales, that he was entertaining "subversive tendencies" toward Señor Portes Gil's government.

The second was the withdrawal last Friday from the Querétaro conference of the Grand Revolutionary party of Aaron Saenz, who had been Obregon's Minister of Foreign Affairs. The purpose of the convention in the ancient city of Querétaro, where Maximilian met his death, was to organize a "partido" which would carry out the policies of Alvaro Obregon.

Loyalty to Obregon Stressed.

Of the States mentioned as disaffected, Sonora, Chihuahua and Durango in the Northern region of Mexico are notably swayed by allegiance to Obregon, a native of Sonora. Jalisco, whose capital is Guadalajara, a most religious city, has been fomenting with Church loyalty since the Church was forbidden to practice its functions in 1927, unless it obeyed the new religious laws. It has been the scene of much recent rebellious activity. Nayarit adjoins Jalisco and is also a strong Catholic centre.

Another factor of much importance in the present activity is the imminence of a new election. The provisional presidency of Portes Gil, brought about by Obregon's assassination last July, terminates in March, 1930. Already half a dozen Mexican political leaders are in the field campaigning for the elections to take place this November. These include men who have outspokenly attacked both Portes Gil and Calles, who, it is asserted, was responsible for Portes Gil's elevation to his present post.

The President, formerly Minister of the Interior under Calles and also Governor of the State of Tamaulipas, is known as a follower of Calles and declared on taking oath of office that the Calles policies would be carried out.

Split Followed Killing.

The active split between Obregonistas and Callistas opened immediately after Obregon's assassination in the open-air restaurant of San Angel on the outskirts of the capital last July, but it had been brewing before that.

For more than a year the two chieftains, both natives of the truculent State of Sonora, had been coming to the parting of the ways. Observers recorded that the split was due to Calles's close association with Luis Morones, organizer of the C. R. O. M. and Minister of Labor. Morones was called the strongest man in Mexico, next to the President and the President-elect, Obregon. It was a speech made by Morones in April, 1928, which gave Obregon's followers the incentive to accuse him of the murder the following July.

José de Leon Toral fired eleven bullets into General Obregon's body while the latter was admiring the assassin's cartoons, seated at a table in San Angel. Instantly numerous things happened. Calles turned over the prosecution of the crime to close friends of Obregon. He replaced Mexico City's Chief of Police Roberto Cruz, by an avowed Obregonista, Ricos Zertuche. At the same time Morones disappeared.

For days it was believed he had fled the country. Calles, in a statement immediately after questioning the prisoner, attributed the plot to kill the President-elect to "Catholic elements." Several priests, a nun, and a number of devout women were arrested.

In the Chamber, Aurelio Manrique, Soto y Gama and Ricardo Topete, Obregonist chiefs, raised the accusation against Morones. Calles remained steadfast in his assertion. Morones could not be found, and the President rode out the storm. As the days passed it became evident that Calles had the matter in hand and that probably at that time no excesses would occur. The fight then centered upon the election of a new ad interim president.

Fausto Topete, Ricardo's brother, was a candidate. He represented all that Obregon stood for. Even more important was Perez Trevino, who had been Chief of Obregon's staff when the latter was President. But again Calles won. It was a "Cromista," a pronounced laborite and intimate friend of Morones, Portes Gil, who was chosen.

Yesterday's events, then, according to one interpretation, are the retort to the imposition of a Morones-Calles-Laborite President instead of the choice of an Agrarian. In actual effect, there is little to chose between the political creeds of the two groups. Both are "Left wing," the Crom, if anything, more radical than the other.

Two Candidates Callistas.

Two of the candidates are Callistas. These are Ortiz Rubio and Aaron Saenz, and it is against them and the possibility that they would, if elected, continue the Calles rule and power that the attack may be made. This would, in effect, invalidate the constitutional edict against re-election. It is possible also that the anti-Calles groups are less radical in feeling than the present régime.

Already one of the candidates, Gilberto Valenzuela, has accused former President Calles of promoting the Catholic ban to further Morones's ambition for social power. The implication, clear in this case, is a promise of revision should Valenzuela win the presidency.

The speech, made in Sinalao two weeks ago, was interpreted as a direct bid for religious support. Valenzuela made it in a State close to Jalisco, where Catholic feeling is high and where for years rebellious activity has been flourishing. There it was in 1927 that General Joaquin Amaro, Minister of War, personally directed the strongest restrictive measures which crushed potential rebellion at that time.

Yesterday's reports bring into line a group of generals and politicians notably close to the late General Obregon.

Many Leaders From Sonora.

Most of them spring from Sonora, "mother of presidents," where three national rulers, de la Huerta, Obregon and Calles, were born.

Sonora has long been a storm centre of national politics. High in the North, on the border of the United States with a seaboard on the Gulf of California, it is the home of the Yaquis, the tribe of vigorous ruthless fighting Indians, who habitually declare their independence of the mother country. Sonora Yaquis on their own account during the World War declared war on Germany, according to one story.

General Fausto Topete, Governor of Sonora, commanded the Obregon forces at the capture of Vera Cruz in 1923. His brother, Ricardo, led the Obregon bloc in the national congress and was active in denunciation of Morones and of Calles's policies last Summer.

General Francisco Manzo, an old campaigner, also hails from Sonora. He was one of Obregon's lieutenants in the revolt which defeated Carranza and made Obregon President for the first time. Though he is known as the man who subdued the Yaquis for the first time in history, not so long ago, he now, according to reports, commands their allegiance.

Aguirre Quelled Revolt.

General Jesus Maria Aguirre, named as the commander in the field who captured Vera Cruz yesterday, won his spurs with Obregon in the Carranza revolution, and late in 1927 quelled the revolt of Anulfo Gomez against Calles.

General Gonzalo Escobar of Coahuila, the only notable born out of Sonora, is perhaps the most seasoned of any of the officers involved. He fought with Madero when the rule of Porfirio Diaz was overthrown in 1910. He went through the Carranza fighting and attained the rank of General of Division.

Behind these military figures loom Gilberto Valenzuela, former Minister and late Mexican Ambassador to the Court of St. James's, and Antonio Villareal, a Carranzista Cabinet Minister, both candidates for the Presidency. It was Valenzuela who uttered the most forthright defiance of the present régime that has yet been spoken.

In the background, also, but not of it, is José Vasconcelos, called Mexico's most brilliant sociological mind, former Minister of Education under Obregon. He too is a candidate. He is opposed to bloodshed in any form, but guards perhaps most purely the flame of the revindicating revolution.

Quite apart from the Sonora-Obregonista factors in the present outbreak is the delicate and interesting situation that developed from the assassination of Obregon, and the trial and execution of Toral.

Trial Held Last Autumn.

The trial was held in due form last Autumn, in a crowded court room in San Angel, where lawyers and populace were "frisked" for weapons, and where during the first few days moving pictures were taken and radio broadcasting took the proceedings to all parts of the nation. Later, because of demonstrations and general uneasiness, the broadcasting was halted.

In due course Toral was convicted of the crime and condemned to death. During the whole proceedings from the day when the docile, quiet little illustrator faced Calles in the city prison, the case had tremendous political and social importance.

The blunt accusation of the government that the crime had been committed by "Catholic elements" stirred great unrest amid a population which is preponderantly Catholic and devoutly so. The personality of the assassin was a curious combination of religious fervor and religious resignation. An "exaltada"—an exalted one—they called him, and such he proved to be.

Madre Concepelon, when Toral was sentenced to death, received a penalty of tw nty years' imprisonment as the "intellectual author" of the crime.

On Feb. 10 Toral went to his death. On his lips was the cry, "Vivo Christo, Rey!" (Long live Christ, the King!") Before the last syllable was out of his mouth the firing squad had killed him.

In Mexico City and throughout the land the day was a time of great unrest. The demonstrations which have become so common a feature of news reports suddenly mounted to a new peak. Police guards stationed in the city were augmented.

Next day Toral's body was buried in the Dolores Cemetery, five miles from the centre of the city. The funeral produced a most significant demonstration. There were 100,000 mourners, the majority women. The police were augmented in front of Toral's home by soldiers and firemen, who turned their hoses on the huge throng that waited for the procession to begin.

President's Train Bombed.

All the way to the cemetery crowds surged along the roads, breaking by their sheer weight the lines of troops, police and mourners. There were several forays with the police and three persons at least were killed and a score or more injured.

Portes Gil and other officials were closely guarded, but it was only twenty-four hours later that the President's train was bombed near Queretaro. Accusations that the bombing was in retaliation for Toral's death were made.

Portes Gil, accompanied by his Minister of War, Joachim Amaro, and other officials, was returning to Mexico City from the State of Tamaulipas where he had just formally relinquished the Governorship. About 150 miles from the capital, at a bridge between the stations of Comonfort and Rinconcillo in the State of Guanajuato, his train, the famous Presidential Special, was dynamited. A fireman was killed and several cars were upset.

An investigation showed that another bomb had been fixed to the rails, but had failed to explode. Many suspects were arrested in a speedy round-up by the military, and Queretaro dispatches asserted that "religious propaganda" was picked up in the neighborhood.

Since that date, less than a month ago, several bombs have been set off in various parts of the country. Others have been found in quarters of important officials.

Meanwhile there have been almost daily reports of the capture of rebels, and of depredations by others uncaptured. Particularly in the neighborhood of Cuernavaca, in Morelos, only fifty miles from the capital, there were bandit activities only last week. These achieved prominence because of the presence there of Ambassador Morrow, his family, and his son-in-law-to-be, Colonel Lindbergh. Cuernavaca is the site of many estates of rich foreigners.

PACHECO FLIES ON TO WASHINGTON

Mexican Youth and American Companion Arrive With Greetings to Hoover.

Special to The New York Times.

WASHINGTON, March 3.—Two unofficial aerial ambassadors of goodwill reached Bolling Field at 3:20 o'clock this afternoon on a two-stop flight from Mexico City, bearing inaugural greetings to President-elect Hoover from Ambassador Dwight W. Morrow.

They also carried Ambassador Morrow's greetings to the retiring Secretary of State, Frank B. Kellogg.

One of the flying messengers was Captain Joaquin Pacheco, a wealthy young Mexican, and the other was his American companion, C. E. McMillin of Syracuse, N. Y., a civilian flier. They will deliver their messages tomorrow.

A crowd of between 10,000 and 15,000 persons greeted them as they landed their Stinson monoplane Captain Carranza, after battling storms, rain, fog and night on what was originally planned as a non-stop flight from Mexico City to Washington.

The plane was named after the famous Mexican military flier who lost his life in a crash last year while attempting a return flight from New York to Mexico City.

Crashed in Early Morning.

The last leg this afternoon was from the emergency landing field on the New York-Atlanta air mail route at Crewe, Va., thirty miles southeast of Richmond, where they took off at 2:15 P. M.

The flying time for the 2,300-mile Mexico City-Washington flight was 17 hours and 50 minutes, at an average speed of 130 miles an hour, which was fast for their Wright-motored cabin plane.

Captain Pacheco and McMillin made a forced landing at the Crewe emergency field at 1:50 o'clock this morning, and nosed over, bending the propeller.

A spare propeller was rushed to Crewe this morning by Major Howard C. Davidson, commandant of Bolling Field, who, with a mechanic, landed at Crewe at 10:10 A. M.

The other landing on the flight was at Birmingham, Ala., where the pair were forced down at 6:50 o'clock last night for fuel.

Captain Pacheco and McMillin were greeted here by Carlos Barrera, secretary to Ambassador Telles; Colonel Samuel C. Rojas, Military Attaché of the Mexican Embassy; Captain Juan Baristain, Assistant Attaché, and X. Olueguo, an Assistant Secretary. Señor Barrera said the flight was entirely unofficial.

Pacheco Parries Questions.

The crowd at the field swarmed about the plane as the fliers clambered out. Captain Pacheco, besieged by newspaper men, proved himself an able fencer with the few English words he knew.

"Yes, I'm married—fortunately," he told them, and, when pressed to explain the "fortunately," he added: "So few are."

"Is it true you are the wealthiest young man in Mexico?" he was asked.

"Well, one of the youngest," he replied.

McMillin said they fought storms on the first stage of their flight to the Mexican border, and then combated a fuel shortage on their flight over the southern part of the United States.

McMillin said they dropped part of their 510-gallon store of fuel before reaching the American border because of difficulty in maintaining altitude. Motor trouble forced the landing at Crewe early this morning.

The fliers were taken to the Mexican Embassy, where they were guests tonight of Ambassador Telles. They said they would remain here for the inauguration tomorrow and fly to New York within the next few days.

Mexico Extends Priest Registration.

MEXICO CITY, March 3 (AP).—In response to a petition from Mgr. Antonio Guizar Valencia, Bishop of Chihuahua, President Emilio Portes Gil has ex tended to March 15 the time for priests residing in Mexico to inform the government of their addresses. The time limit first set by the government expired on Friday. In his petition the Bishop pointed out that there were many priests living in remote places who had not yet had time to comply. Since the order was issued on Feb. 11, 1,386 priests have complied, including about 500 in Mexico City. The government has announced that those not complying with the order will be considered rebels, or accomplices of rebels, and will be dealt with accordingly.

America Takes No Border Steps.

Special to The New York Times.

WASHINGTON, March 3.—No steps were being taken by the War Department, it was stated by officials of that department tonight, to increase the American armed forces along the Mexican border as a result of present revolutionary activities in Mexico.

De la Huerta Professes Ignorance.

LOS ANGELES, March 3 (AP).—Adolph De la Huerta, exiled revolutionary leader of Mexico, who now lives here, said upon being informed that new revolt had broken out in his country that he had no information of the coup.

SEES STEWART'S DEFEAT.

Chicago Herald and Examiner Hears He Lacks Votes in Oil Fight.

CHICAGO, March 4 (AP).—The Herald and Examiner today said it was able "to state on highest authority" that Colonel Robert W. Stewart will not have enough votes to be re-elected a director of the Standard Oil Company of Indiana at the stockholders' meeting Thursday, and therefore will fail of re-election as chairman of the board.

The newspaper adds that its same authority declares E. G. Seubert, now president, will be elected chairman to succeed Stewart.

TO THE OWNERS OF AMERICA'S HOMES FROM THE DESIGNERS OF AMERICA'S SKYLINE

Frederic C. Hirons, member of the famous architectural firm of *Dennison & Hirons*, New York. The striking Beaux Arts Building in New York, shown above, was designed by this firm.

"Copper, Brass and Bronze could cost a great deal more than they now do and still prove a very worthwhile economy for even moderately priced homes."

DENNISON & HIRONS

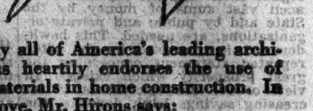

IN common with practically all of America's leading architects, Frederic C. Hirons heartily endorses the use of Copper, Brass and Bronze materials in home construction. In addition to the statement above, Mr. Hirons says:

"For years Copper, Brass and Bronze have been specified in the buildings we design, because we feel that their use is no more than common sense economy. They may cost a trifle more, but at their present low prices, this difference is slight indeed."

If you are thinking of building or buying a home or remodeling your present one, be guided by the advice of these great architects. Insist on Brass pipe, Copper flashings, gutters and downspouts and solid Brass or Bronze hardware and lighting fixtures. By using these rust-proof materials you can assure yourself permanent immunity from repair and replacement costs.

Write our Building Service Department for additional information. There is no obligation on your part.

Considering their lifelong service and their absolute protection against rust, Copper, Brass and Bronze are not expensive even in the construction of small homes.

COPPER & BRASS RESEARCH ASSOCIATION
25 Broadway, New York

Midwestern Office	*Canadian Office*	*Pacific Coast Office*
Landreth Building	67 Yonge Street	Architects Building
St. Louis, Mo.	Toronto, Ont.	Los Angeles, Cal.

COPPER, BRASS, BRONZE—*The World's Most Useful Metals*

Clear Away *that itching rash*

Join the thousands of those who have used Resinol Soap and Ointment with almost startling success. The first application usually relieves the itching, and continued use seldom fails to clear the trouble away. Resinol Soap for the daily toilet and bath keeps the skin free from impurities and gives it a healthy outdoor look. *At all druggists.*

Resinol Sample of each free. Dept. 4S, Resinol, Baltimore, Md.

The New York Times Preferred by Students

Results from a questionnaire recently distributed among students of six representative classes of the Warner School of the Harlem Young Women's Christian Association showed a marked preference for The New York Times. Twice as many students read The Times as read any other New York newspaper.

The New York Times is widely used throughout the country as a text book in the teaching of current history, science, journalism and other studies. It is subscribed for by college presidents, instructors and professors and by the students.

YALE SENIORS LIST THEIR PREFERENCES

Academic Men Put Honors of a Scholar Above a "Y," Sheffield Vice Versa.

LINDBERGH HELD AS MODEL

He Ranks With Hoover and "My Father" in Voting—Class Picks Leaders of 1929.

Special to The New York Times.

NEW HAVEN, Conn., March 3.—Votes of Yale seniors, in both the academic department and Sheffield Scientific School, as announced today, showed a wide diversity in individual tastes in life. The college or academic seniors, for instance, in the majority prefer a Phi Beta Kappa key to a major "Y" in sports, academic seniors passed a tie vote while the Sheffield seniors prefer a major "Y" to Sigma Xi, the scholarship society of the scientific branch.

Academic seniors listed Harvard as their favorite college next to Yale, while the Sheffield seniors gave Princeton as their second choice, as between Colonel Charles A. Lindbergh and "my father" as the man now living whom they most admired; Sheffield men also voted a tie but between President-elect Hoover and Colonel Lindbergh as their favorite world figures.

Sheffield "favorites" include d'Artagnan in fiction, Napoleon in history, "The Three Musketeers" among novels, Dumas among prose authors, Kipling's "If" among poems and Tennyson among poets. The class expressed its political preferences as Republican, over the Democratic party, by a vote of 89 to 28.

Joseph E. Lowes Jr. of Dayton, Ohio, by the vote in the college has among 1929 class members done the most for Yale and is the most likely to succeed; Hamilton Southworth of New York City is the most scholarly. Fred A. Simmons Jr. of Boston, managing editor of The Yale Daily News, is most popular, the most admired and the hardest worker; Manasses J. Grove of Frederick, Md., baseball player, scholarship leader and business organizer, was voted the most versatile; Alfred W. Griswold of Morristown, N. J., the most original and wittiest member of the class; Hiram E. Manville of Pleasantville, N. Y., the best looking and the greatest social celebrity.

In the Sheffield school, John K. Beeson of Pittsburgh got the vote as the man who had done most for Yale and the one most likely to succeed. Charles E. Hayward Jr. of Westtown, Pa., was the most popular and was tied with others as the hardest worker and the best looking. Charles D. Mahoney of Lawrence, Mass., was viewed as the most brilliant and the most versatile.

The decisions were as follows:

YALE COLLEGE.

DONE MOST FOR YALE—J. E. Lowes Jr., Dayton, Ohio, 82; F. A. Simmons Jr., Boston, 70; J. B. Whitelaw, North Stonington, Conn., 16.

MOST POPULAR—F. A. Simmons Jr., Boston, 30; M. H. Eddy, Middlebury, Vt., 31; G. W. Wyckoff, Elmira, N. Y., 22.

MOST ADMIRED—F. A. Simmons Jr., Boston, 75; M. J. Grove, Frederick, Md., 40, M. H. Eddy, Middlebury, Vt., 20.

MOST LIKELY TO SUCCEED—J. E. Lowes Jr., Dayton, Ohio, 84; P. Mellon, Washington, 36; J. B. Whitelaw, North Stonington, Conn., 16.

MOST VERSATILE—M. J. Grove, Frederick, Md., 85; F. C. Wright Jr., Dobbs Ferry, N. Y., 9; M. A. Maclaurin, Boston, 16.

BEST ALL-ROUND ATHLETE—J. J. Garvey, Moosic, Pa., 70; G. B. Lowe Jr., Royal Oak, Mich., 50; E. L. Decker Jr., Newcastle, Mass., 6.

MOST GOOD-NATURED—H. Southworth, New York City, 87; E. A. Kleinhans, New Haven, Conn., 46; R. E. Hodson Jr., Greenville, S. C., 16.

MOST BRILLIANT—E. A. Kleinhans, New Haven, Conn., 67; R. Brewster, New York, 46; R. E. Hodson Jr., Greenville, S. C., 19.

MOST MODEST—M. J. Grove, Frederick, Md., 45; J. J. Garvey, Moosic, Pa., 21; M. H. Eddy, Middlebury, Vt., 20.

MOST GENTLEMANLY—D. de B. Wack, Briarcliff Manor, N. Y., 18; K. Boocock, New York, 17; H. E. Manville Jr., Pleasantville, N. J., 8; H. Griswold, Morristown, N. J., 8.

MOST ORIGINAL—A. W. Griswold, Morristown, N. J., 21; W. Dodge 2d, New York, and R. A. Sawyer, Worcester, Mass., 10.

WITTIEST—W. Griswold, Morristown, N. J., 21; R. Sawyer, Worcester, Mass., 25; H. C. Downing, Louisville, Ky., 12.

MOST ENTERTAINING—R. A. Sawyer, Worcester, Mass., 28; C. K. Hubbard, Middletown, Conn., 23; F. K. Fodder, Schenectady, N. Y., 17.

BEST NATURED—M. J. Grove, Frederick, Md., 37; G. Wells 2d, Dayton, Ohio, 11; M. H. Eddy, Middlebury, Vt., 9.

BEST LOOKING—H. E. Manville Jr., Pleasantville, N. Y., 36; H. R. Moorhead, New York, 34; H. W. Wright Jr., Washington, D. C., 8.

GREATEST SOCIAL CELEBRITY—H. E. Manville Jr., Pleasantville, N. Y., 42; F. G. Brown, New York, 29; D. de B. Wack, Briarcliff Manor, N. Y., 17.

HONOR MOST TO BE DESIRED—Phi Beta Kappa, 94; major "Y" 33; chairman of The News and football captain, 12; Skull and Bones, 11; Senior Society, 10; university crew, 8.

HARDEST YEAR—Freshman, 137; Sophomore, 54; Senior, 18; Junior, 10.

PLEASANTEST YEAR—Senior, 173; Junior, 35; sophomore, 11; freshman, 6.

MOST INSPIRING INSTRUCTOR—C. B. Tinker, 32; W. L. Phelps, 27; J. M. S. Allison, 23.

FAVORITE COLLEGE NEXT TO YALE—Harvard, 94; Princeton, 61; Dartmouth and Williams, 14.

RELIGIOUS SECT OR FAITH—Episcopal, 70; Presbyterian, 33; Congregational, 29; Roman Catholic, 15; none, 13; Jewish and Protestant, 10; agnostic, 8; Christian and Methodist, 5; Lutheran, 4.

WHAT SHALL YOU BE LIVING, DO YOU ADMIRE THE MOST?—Lindbergh, "my father," 25; Andrew W. Mellon, 20; Herbert Hoover, 19; Bernard Shaw, 15; Thomas A. Edison, 10; Rockefeller, 13; Alfred E. Smith, 9; Henry Ford, 5; Einstein, "myself," 4; Richard E. Byrd, Dwight W. Morrow, 3.

AGE—Oldest man, 26 years 1 month 4 days; youngest man, 19 years 4 months 5 days.

HEIGHT—Tallest man, 6 feet 6 inches; shortest man, 5 feet 1 inch.

WEIGHT—Heaviest man, 225 pounds; lightest man, 110 pounds.

SHEFFIELD SCIENTIFIC SCHOOL.

DONE MOST FOR YALE—J. K. Beeson, Pittsburgh, Pa., 34; J. A. Brandenburg, Pineville, Ky., 32; C. E. Hayward Jr., Westtown, Pa., 50.

MOST POPULAR—C. E. Hayward Jr., Westtown, Pa., 52; J. A. Brandenburg, Pineville, Ky., 23; J. K. Beeson, Pittsburgh, Pa., 9.

HARDEST WORKER—C. E. Hayward Jr., Westtown, Pa., and L. P. LeBourgeois, New Orleans, 14; O. C. Billings Jr., Morristown, N. J., and S. J. Dew Jr., Hinsdale, Ill., 7; J. K. Beeson, Pittsburgh, and G. B. Massey Jr., Winnetka, Ill., 6.

BEST ALL-ROUND ATHLETE—J. J. Hoben, Torrington, Conn., 65; K. F. Billhardt, Manasses Bay, Mass., 16; J. A. Brandenburg, Pineville, Ky., 14.

MOST SCHOLARLY—A. L. Butz, Upper Montclair, N. J., 38; H. Kaul, Birmingham, Ala., 15; C. D. Mahoney, Lawrence, Mass., 9.

BEST LOOKING—C. E. Hayward Jr., Westtown, Pa., and C. H. E. Milbank, Freeport, N. Y., 20; P. LeBourgeois, New Orleans, 10; J. K. Beeson, Pittsburgh, 5.

MOST LIKELY TO SUCCEED—J. K. Beeson, Pittsburgh, 23; C. D. Mahoney, Lawrence, Mass., 16; C. E. Hayward Jr., Westtown, Pa., 11.

HONOR MOST TO BE DESIRED—Major "Y," 61; Sigma Xi, 31; Football Captain, 11; Chairman of Student Council, 8; diplomas, 4; degree, summa cum laude, 3.

RELIGIOUS SECT OR FAITH—Episcopal, 53; none, 16; Roman Catholic, 15; Presbyterian, 13; Congregational, 11; Protestant, 9; Baptist, 4.

FAVORITE COLLEGE NEXT TO YALE—Princeton, 54; Harvard, 22; Dartmouth, 14.

FAVORITE MOVIE ACTOR—Jannings, 21; Fairbanks, 15; Bancroft, 12; John Barrymore, 10.

FAVORITE MOVIE ACTRESS—Joan Crawford, 34; Greta Garbo, 23; Nancy Carroll, 11.

FAVORITE ACTOR—Barrymore, 38; John Barrymore, 12; Rogers, 11.

FAVORITE ACTRESS—Helen Hayes, 28; Jane Cowl, 20; Ina Claire and Katharine Cornell, 9.

FAVORITE POLITICAL PARTY—Republican, 89; Democratic, 28.

FAVORITE WORLD FIGURE—Hoover, Lindbergh, 23; Mussolini, 15; Rogers, 7.

Tallest man, 6 feet 4½ inches; shortest man, 5 feet 3½ inches.

Heaviest man, 225 pounds; lightest man, 118 pounds.

Oldest man, 33 years 4 months 12 days; youngest man, 19 years 6 months.

To Night at 8:30 over WOR

RADIO TUBE PROGRAM

DON'T MISS IT!

39

AL JOLSON AND DAVEY LEE SING FOR YOU TONITE FROM HOLLYWOOD

WARNER BROS. VITAPHONE JUBILEE HOUR

WOR Tonight 9:30

Today on the Radio

OUTSTANDING EVENTS ON THE AIR TODAY

10:00 A. M.-4:00 P. M.—Hoover Inaugural Ceremonies —WEAF, WABC, WOR, WJZ and networks.

7:00 P. M.—Valle Dance Orchestra—WEAF.

7:30 P. M.—"The World Today," James G. McDonald —WEAF.

7:30 P. M.—Roxy's Gang—WJZ's network.

8:00 P. M.—Firestone Orchestra; Franklin Baur, tenor; Vaughn de Leath, contralto; Choristers—WEAF's network.

8:30 P. M.—Gypsies Orchestra—WEAF's network.

9:00 P. M.—Edison Orchestra—WOR.

9:30 P. M.—Jubilee Hour; Symphony Orchestra; Al Jolson, Colleen Moore and other film stars—WOR's network.

9:30 P. M.—General Motors Concert Orchestra; Frances Alda, soprano; Symphony Orchestra—WEAF's network.

10:30 P. M.—Empire Builders Sketch, Lewis and Clark—WEAF's Coast-to-Coast network.

11:00 P. M.—Inauguration Charity Ball, Washington, D. C.; five bands—WABC, WOR, WJZ, WEAF and networks.

March 4, 1929, Eastern Standard Time. Wave lengths in meters on left of station. All time is P. M. unless otherwise indicated. Stations in each group are arranged in accordance with their location on the dial.

NEW YORK

526 M.—WNEC—570 Kc.

10:00 A. M.—Time; police alarms.
10:15 A. M.—Morning musicale.
11:00 A. M.—Women's pro-noon hour.
11:01 A. M.—Recipes—Mrs. L. R. Weismiller.
11:20 A. M.—Elsie Duffield, songs.
11:35 A. M.—Home Economics—Mrs. Louis Weismiller.
11:40 A. M.—Weather forecast.
4:30—Time; police alarms.
4:40—Vesper musicale.
4:41—Herman Neuman, piano.
5:20—Market high spots.
5:30—Health talk.
5:40—Natalie Watts, soprano; Mildred Ulmer, contralto.
6:00—Girl Scout Service speaking.
6:15—Carl Priester, songs.
6:30—German Lessons—V. H. Berlitz.
7:00—Time; police alarms.
7:35—The Stars—William Rarita.
7:55—Corn—Professor George C. Scott.
8:15—Income Tax—Warren G. Price.
8:28—Weather.

536 M.—WMCA—570 Kc.

8:45 A. M.—Beauty talk; music.
12:00 M.—Klock Korner.
12:15—Beauty talk.
12:15—Alma of the Sunday School—Mary Dennison.
12:30—Stock quotations.
1:00—Georgia George, talk.
1:30—Nikole Trio.
2:00—Bon Walker, tenor.
2:30—Dental talk.
3:00—The Jesters.
3:15—Beauty—Lucille Buhl.
3:45—Van Eas Orchestra.
4:00—Beauty talk.
4:01—Stock reports.
4:30—Paquier Entertainers.
9:00—Label address.
9:30—Hermedians music.
10:00—Homemakers' Orchestra.
10:30—Weather; Rainbow Orchestra.
11:00—Time; McAlpin Orchestra.
12:00—Parody Orchestra.

454 M.—WEAF—660 Kc.

6:45 A. M.—Health exercises.
8:00 A. M.—Musical Moments.
8:15 A. M.—Morning devotions.
8:30 A. M.—Cheerio; talk; music.
8:50 A. M.—Parnassus Trio.
9:00 A. M.—Ray Sinnott, songs.
9:15 A. M.—Margaret Keher, soprano.
9:30 A. M.—Merker's Orchestra.
10:00 A. M.—Hoover Inauguration from Washington, D. C.
4:00—La Salle String Quartet.
4:30—String trio.
5:00—Dramatization of Jackson Heights.
5:30—Children's program.
5:55—Summary of programs.
6:00—Waldorf-Astoria music.
7:00—Vallee Orchestra.
7:30—The World Today—J. G. MacDonald.
7:45—Piano and Pasecoello, duets.
8:00—Voice of Firestone, Franklyn Baur, tenor; Vaughn de Leath, contralto; choristers, symphonic orchestra.
8:30—Gypsies' Orchestra.
8:30—General Motors Family Party, Mme. Frances Alda, soprano; symphonic orchestra.
10:30—Empire Builders, sketch—Lewis and Clark.
11:00—Inaugural Charity Ball from Washington, D. C.; five bands.

422 M.—WOR—710 Kc.

6:45 A. M.—Lion Milkmen.
8:00 A. M.—Chimes; news; weather.
8:30 A. M.—Jean Lambert Dale.
9:00 A. M.—Alfred W. McCann.
10:00 A. M.—Hoover Inauguration
4:00—Afternoon salon.
4:30—Y. M. C. A. hour—Robert M. Field; interpreting the News; Marble Collegiate Male Quartet.
5:00—Arthur James, tenor.
5:15—Lillian Bennett, contralto.
5:30—Goldman Band Concert.
5:40—Sidney Corsover, baritone.
5:50—Sports talk.
6:00—Pianette and Violine.
7:15—Floodlights—A. M. Sayler.
8:25—News; Uncle Don.
7:00—Time; automatic tuners.
7:50—H. V. Kaltenborn, current events.
8:00—Sketch; Kansas City Daze.
8:30—CeCo Couriers, variety.
9:00—Physical Culture sketch.
9:30—Pitaphone Jubilee Ensemble; Al Jolson, Dan Healy, Colleen Moore, Dorothy Mackaill and other movie stars.
10:00—Burns's Panatela Pageant.
10:30—United Choral Singers.
11:00—Inaugural Ball at Washington, D. C.

395 M.—WJZ—760 Kc.

7:30 A. M.—Rise and Shine, orchestra.
8:00 A. M.—Vocal trio.
8:15 A. M.—Dance orchestra.
8:45 A. M.—Merkur's Orchestra.
9:00 A. M.—Virginia Arnold, piano.
9:15 A. M.—Gotham, string trio.
10:00 A. M.—Hoover Inauguration
4:00—Thousand Melodies Band.
5:00—The River of Gold—H. J. McAneny.
5:15—Zona Hall, soprano.
5:30—Program summary.
5:35—Stock market closing prices and quotations; financial summary of the day; Cotton Exchange closing prices and quotations; State and Federal agricultural reports.
6:00—Palais d'Or Orchestra.
7:00—Time; South Sea Islanders.
7:30—Roxy and His Gang.
8:30—Automatic Duo Disk Duo, orchestra.
9:00—Filson Orchestra.
9:30—Chesebrough Real Folks, sketch.
10:00—Time; Blue Danube Nights Viennese music.
10:30—Milady's Musicians; Erva Giles, soprano; Hans Barth Harpsichord; string quartet.
11:00—Inaugural Ball at Washington, D. C.

273 M.—WLWL—1,100 Kc.

6:00—Carlton Wirth, tenor.
6:25—George Fleming, violin.
6:35—Castleton Instrumentalists.
7:00—Teo Ilari, tenor.
7:20—Dupre Ensemble.
7:40—Book Suggestions—T. D. Kernan.

285 M.—WOV—1,130 Kc.

9:30 A. M.—Gym class.
10:00 A. M.—Weather; music.
11:00 A. M.—Child Training—N. W. Edson.
11:15 A. M.—Monday Mourners.
12:00 M.—Luncheon musicale.
2:00—Robert's Orchestra.
2:30—Melody Lady.
2:45—Cornelius Greaney, songs.
3:00—Irving & Lewis, duets.
3:15—Cruelty to Children—Marion White.
3:30—F. M. Ehrenberg, saw.
3:45—E. R. Lobb, tenor.
4:00—Man From Waikiki.
4:15—Harry Manigian, baritone.
4:30—Eddie Gillis, songs.
4:45—Robyn Kiddies.
5:15—E. Howard, violin; weather.

254 M.—WGBS—1,180 Kc.

9:30 A. M.—Radio Club, music.
10:00 A. M.—Theme songs.
10:15 A. M.—Woman's home hour
11:00 A. M.—News; gym class.
11:30 A. M.—Morning musical; lost and found.
12:00 M.—Recreation music.
12:30—Vitaphone theme songs.
12:45—Doug Hutchins, songs.
3:00—Evelyn Whitlow, piano.
3:15—Louise Bushnell, soprano
3:30—India—J. Vlaiya-Tunga.
3:45—Studio program.
4:00—Radio question box.
4:15—Clara Warshaw, 'cello.
4:30—Tropical Australia—Theresa Mehan.
4:40—Corn Remington, soprano.
4:55—Radio Institute talk.
5:00—News; weather; theme songs.
5:15—Talk—Judge G. Hartman.
5:30—Raye Naser, piano; Edgar Sarasan, saxophone.
6:00—Iroquois Orchestra.
6:30—Joseph Murray Jr., songs.
6:45—News.

231 M.—WBBR—1,300 Kc.

10:00 A. M.—J. E. Edwards, cornet.
10:15 A. M.—Home Economics Series—Eva Kitchener.
10:30 A. M.—Mary Rolling, songs.
10:45 A. M.—Hints on Science and Invention.
11:00 A. M.—Studio orchestra.
11:30 A. M.—Bible lecture, Jehovah, the Only True God.
2:00—German hour.
2:40—Bible lecture.
3:00—Grace Ludwig, soprano.
3:10—Anita Lombardi, piano.
3:20—Bible talk.
3:35—Grace Ludwig, soprano.
3:45—Ruth Mendwell's talk.

231 M.—WEVD—1,300 Kc.

12:00—Myra Norton, piano.
12:20—Anna Grubman, soprano.
12:40—New Leader clippings.
1:00—Segrave Singers.
1:20—James Hudson, tenor.
1:40—Marcy Wahren.
2:00—Griffiths Hill, soprano.
4:20—Poetry—Anton Romatka.
4:40—Rose Ramer, piano.
5:00—Child Psychology—Gertrude Well Klein.
5:20—Joe Haughton, musical monologues.
5:40—Socialist League.

231 M.—WHAP—1,300 Kc.

6:00—Music.
6:30—Protestant selections.
7:00—Diana Belais—Kindness to Animals.
7:20—News.
7:30—Listeners' letters.

405.2 M.—WMSG—1,330 Kc.

3:00—Six-day bicycle races at Madison Square Garden.
4:00—Amelia Sheets, contralto.
4:10—Buckhout, pianist.
4:30—Louise Eylan, soprano.
4:45—Home economics.
5:00—Robert Patterson, baritone
5:15—Tasso Janes, tenor.
5:30—National Distributors.
5:45—Eddie Woods, tenor.
5:55—Weather forecast.

422 M.—WCDA—1,350 Kc.

1:30—Studio music.
1:45—Time; educational topics.
2:00—Organ solo.
2:15—American history.
2:30—Popular songs.
2:45—Music school.
3:00—Time; news.

370 M.—WPCH—810 Kc.

9:00 A. M.—Finkenberg's program.

370 M.—WWJ—800 Kc.

10:00 A. M.—Infants Home; music.
12:30—W. W. J. Mail; readings.
12:45—N. Y. Amusements—Sam Marx.
1:00—Tommy Thompson.
1:15—Studio program.
1:30—Van Eas Orchestra.
1:45—Bob Culbertson, songs.
2:00—Theatre review.
2:15—Sports talk.
2:30—Farm flashes.
2:45—Mildred Windell, soprano
3:00—Tracey & Coleman.
3:30—Studio program.
4:00—Lillian Trotter, piano.
4:15—Norman Pearce, readings
4:30—Lullaby Lady.
4:45—Gold and Simon, duets
5:00—Miller and Dell, duets.
5:30—Y. M. C. A. program.
6:00—Duck Inn Orchestra.
6:30—Reiena Duffy, ukulele.
6:45—Eddie Ward, baritone

349 M.—WAMG—860 Kc.

8:00 A. M.—Morning devotions
8:30 A. M.—News, music, &c.
9:30 A. M.—Beauty talk.
10:00 A. M.—Hoover Inauguration
4:00—Roosevelt Ensemble.
5:00—Food—Dr. D. R. Hodgson
5:30—Market prices.
5:45—Children's program.
6:00—Billington Orchestra.
7:00—Chimes; program summary
7:05—String ensemble; duets.
7:30—Montclair Orchestra.
8:00—Arabesque, a love tale.
8:20—Paramount Orchestra.
9:00—Jewish program.
10:00—Ambassador Orchestra.
10:30—Gypsy Camp; music.
11:00—Inaugural Charity Ball, Washington, D. C.
12:00—Herbert's time.

267 M.—WHN—1,010 Kc.

10:00 A. M.—George Nobbs, piano.
10:15 A. M.—Loew activities.
10:30 A. M.—Morning harmonies.
11:00 A. M.—Littman's music.
11:30 A. M.—Byron Holiday, tenor.
11:45 A. M.—Mos Jaffee, piano.
12:00 M.—Littmann Orchestra.
12:15—News; Pepper Hawaiians.
12:45—Fred Phillips, guitar.
1:00—Orphan Asylum talk—Mrs. Gustave Hartman.
1:10—Ben Walker, tenor.
1:20—Eve Rothenberg, piano.
1:30—Littmann's Orchestra.
1:45—Helen Richards, songs.
2:00—New York melodies musicale

527 M.—WFAB—1,010 Kc.

9:00—Roseland Orchestra.
9:15—Christian's Orchestra.
9:30—Radio Movie Club.
10:00—Mt. G. M. Movie Star.
10:30—Amor Orchestra.
11:00—Delivery Boys, singing harmony.
11:15—Sleep Baby Sleep.
12:00 M.—Theatre presentation.
12:15 A. M.—John Gart, organ.
12:30 A. M.—Village Grove Nut Club.

227 M.—WRNY—1,010 Kc.

2:30—Time; Hyman Brown, reader.
2:45—Joe Sherman, songs.
3:00—Victoria Skillman, contralto.
3:15—Martie Shea, ukulele.
3:30—Irene Benanti, piano.
3:50—Lillian Groves, monologues.
4:15—Alberta Jones, contralto.
4:30—Y. M. C. A. sport program.
4:40—Boxing—Larry Wade.
4:45—S. Beinhorn, songs.
5:00—Sammie Smith, songs.
5:15—E. Romberg, violin.
5:30—Tottie tells a story.
5:40—Mrs. F. E. Jackson, talk.
5:45—Bill Hayes, mandolin.
6:00—Lamey Young, contralto.
6:15—Paul Hagan, ballads.
6:30—Roosevelt diversions.
6:52—Angelus quartet.
7:00—C. Chamber accordion.
7:00—Time; Heigh-Ho musical comedy.
7:15—Ray and Alass, vocal duets.
7:30—Equity talk.
7:32—Studio program.
7:45—Berg and Nissen, vocal duo.
8:00—Raymond Hunter, baritone.
8:15—Amy Goldsmith, soprano.
8:30—Roosevelt Orchestra.
8:45—Pat Kennedy, songs.

214 M.—WCGU—1,400 Kc.

11:15 A. M.—Clano program.
11:30 A. M.—Isadore Ehrmann, violin.
11:45 A. M.—Poet's corner.
12:00 M.—Rose Russo, piano.
12:15—Child education, talk.
12:30—Sylvia Chiffitz, piano.
12:45—Evelyn Miller, songs.
1:00—News.
1:15—Whisperet, songs.
6:00—Charles Coleman, piano.
6:15—Mel Poses, songs.
6:30—Lew Brown, violin; Bob Horlick, saxophone.
6:45—Frances Charnow, songs.
7:00—Chamber of Commerce.

214 M.—WSGH—1,400 Kc.

9:00-11:30 A. M.—Studio music.
7:30—Teddy Marden, banjo.
7:45—Long brothers, songs.
8:00—Lullaby Lady songs.
8:15—Berwick Orchestra.
8:45—Knot banjo trio.

214 M.—WBBC—1,400 Kc.

4:00—Willy Orrell, soprano.
4:15—Walter Hart, xylophone.
4:30—Merit Orchestra.
4:45—Vocal trio.
5:00—Kristel Ladies Trio.
5:30—Merchants period.
5:45—Theresa Blackwell, songs.
6:00—Equity talk.
6:30—Home flowers exposition.
7:00—Moonlight Orchestra.
11:30—Parador Orchestra.
12:00—Studio music.
12:30—Ferry Trio.

214 M.—WLTH—1,400 Kc.

1:00—Andra Baruch, piano.
1:45—Marion Blake, soprano.
2:00—Commercial serenaders.
2:30—Sam Swenson, violin.
3:15—H. C. Grounds, piano.
3:30—Monologues—Mrs. Judge Gustam.
3:45—Federation of Churches.
9:00—Chamber of Commerce.
9:30—165th (U. S.) Infantry Band.

200 M.—WWRL—1,500 Kc.

11:00 A. M.—Hookwings.
1:00—Recordings.
10:05—Gerlich and Nil, saxophone.
10:30—Victoria Serenaders.
11:00—Instrumental music.
11:30—Queensboro organ.

NEW JERSEY

280 M.—WAAT, Jersey City—1,070 Kc.

10:00 A. M.—Housewives Program.
10:15 A. M.—Harry's Program.
10:30 A. M.—N. Y. S. E. Quotations.
11:30 A. M.—Housewives Program.
11:40 A. M.—Studio music.
12:30—N. Y. S. E. Quotations.
2:15—Dance music.
2:30—N. Y. S. E. Quotations.
3:00—Hawaiian Serenade.
3:30—Popular Songs.
4:00—Musicale.
4:45—Book Review.

273 M.—WFC, Atlantic City—1,100 Kc.

1:00—Chalsea luncheon music.
4:00—Mattie Singer, soprano.
4:20—Stanley Meehan, tenor.
4:30—Market quotations.
4:45—Afternoon tea music.
5:15—Farm Talk—Hugh Ross.
5:30—Organ, Arthur Brook.
5:45—News; weather.
8:00—Shelburne dinner music.
8:30—Reeves Brothers.
8:45—Way and Dey, duets.
9:00—Fox and His Cubs.
9:30—Traymore Orchestra.
10:00—Mavis Chocolate Boys.
10:30—Studio program.
11:00—Time; news; weather.
11:10—Silver Slipper Orchestra.

240 M.—WODA, Paterson—1,250 Kc.

9:00 A. M.—Studio music.
9:30 A. M.—Police alarms.
12:00 M.—Luncheon music.
12:20—News flashes; songs.
12:45—Luncheon music.
1:00—Police alarms; merchants' program.
1:15—Homemaking, Evelyn Sty Blake.
1:30—Studio music.
5:00—Dance music.
5:30—News.
5:50—Police alarms.
6:58—Time; music.
7:00—Shoppers' Guide.
7:30—Agriculture, H. E. Wettyan.
7:45—English, Ellsworth Tomkins.

249 M.—WGCP, Newark—1,200 Kc.

2:00—Studio music.
5:00—Music hour.
6:00—Rescue Mission talk.
6:30—Weather.
6:35—Sports talk.
8:05—Telephone service talk.
8:30—Imperial Imps.
9:00—Dance music.
9:30—Mandolin Orchestra.

249 M.—WAAM, Newark—1,200 Kc.

7:00 A. M.—Sunrise hour.
8:00 A. M.—News.
8:15 A. M.—Shoppers' Guide.
8:30 A. M.—Uncle Zeke, talk.
8:50 A. M.—Farm Forum.
10:00 A. M.—Happy Hour.
11:00 A. M.—Kern program.
11:30 A. M.—Chalmers Godley Concert.
11:55 A. M.—News.
12:00—Sales instruction.
12:30—Dance Orchestra.

234 M.—WCAP, Asbury Park, N. J.—1,280 Kc.

10:00 A. M.—Home economics.
6:01—Negro Spirituals.
6:20—Roger Burton, violin.
6:30—Dinner music.

207 M.—WBMS, Fort Lee—1,450 Kc.

12:00 M.—Luncheon music.
12:35—"At the Theatre."
1:00—Merchants' program.
2:00—Time; music.
2:10—Police alarms.
2:20—Jeanne Tartikoff, readings.
2:45—Music.

207 M.—WNJ, Newark—1,450 Kc.

3:00—Evangel Hour.
6:00—Musicale.
5:00—Studio program.
5:45—Stanley Todd, reader.

207 M.—WIBS, Elizabeth—1,450 Kc.

9:00 A. M.—Studio program.
6:00—Time; weather; news.
6:01—Sports talk.
6:15—Okehians Orchestra.
7:00—American hour.
7:15—C. Gatewood, tenor; Harriet Wentland, piano; Kitty S. Smith, soprano; Mary Strehl, songs.
9:30—Harmony Twins, songs.

207 M.—WKBO, Jersey City—1,450 Kc.

7:30 A. M.—News.
10:00 A. M.—Orchestra, songs.
11:00 A. M.—Merit Orchestra.
9:00—Male quartet.
9:30—Studio music.
10:00—Commandera Orchestra.
11:00—Allen Kent, piano.
11:30—Orchestra.

EAST

380 M.—WGY, Schenectady—790 Kc.

6:45-8:30 A. M.—Same as WEAF.
8:50 A. M.—Shopping service.
10:00 A. M.-4:00—Same as WEAF.
9:00—Stock reports; produce market reports; farm forum.
6:29—Weather; time.
6:30—Van Curler Orchestra.
7:15—Talk by Grange Walks.
7:30—Madrigal Mixed Quartet.
8:00-12:00—Same as WEAF.

303 M.—WBZ-WBZA, Springfield-Boston—990 Kc.

9:15 A. M.—Musicale.
9:25 A. M.—Beauty—June Lee.
9:35 A. M.—Musicale.
9:45 A. M.—Town shoppes.
9:55 A. M.—Musicale.
10:00 A. M.-4:00—Same as WJZ.
5:00—Stock markets.
5:25—Lost and found.
5:30—Positions wanted.
5:40—Farm markets; reports weather.
6:00—Time; M. A. C. Forum.
6:15—Di Santi's Orchestra.
6:50—R. W. MacNeil.
7:00—Sessions chimes.
7:01—Statler Orchestra.
7:30—Same as WJZ.
10:00—Time; sport-o-grams.
10:06—Andrews's Troubadours.
11:00—Inaugural Charity Ball.

366 M.—KDKA, Pittsburgh—980 Kc.

9:40—Weather; news; market reports.
9:50 A. M.—Time.
10:00 A. M.-4:00—Hoover Inauguration.
4:00—Weather; market reports.
4:15—News; New York stock quotations.
5:00—Market reports.
5:55—Theatrical calendar.
6:00—Time; news.
6:10—World book man.
6:15—Studio program.
6:35—William Penn Orchestra.
7:00—Chimes; St. Agnes Choir.
7:30—Same as WJZ.
10:01—William Penn Orchestra.
10:30—Weather reports.
11:00—Inaugural Charity Ball.

261 M.—WHAM, Rochester—1,150 Kc.

10:00 A. M.-4:00—Hoover Inaugural.
6:00—Stock quotations.
6:15—Mining stock quotations.
6:20—Market reports; shipping information.
8:30—Odenbach Orchestra.
7:00—Eastman Theatre program.
7:25—Items of information.
7:30—Same as WJZ.
9:00—Rochestra String Quartet.
9:30—Same as WJZ.
10:00—News items.
10:10—Dance program.
11:00—Weather forecast.

248 M.—WGBB, Freeport—1,210 Kc.

9:00—Dance program.
10:00—Varsity Pennsylvanians.

TIME-TABLE OF DISTANT STATIONS

March 4, 1929—Eastern Standard Time.

EASTERN STATIONS.

Call.	Wave	K. C.	Watts	Location and Time
WBAL	283	1,060	5,000	Baltimore—10 A. M.-12 P. M.
WBZ	508	590	500	Boston—10 A. M.-12 P. M.
WNAC				
WRIS	243	1,230	500	Boston—7:30 A. M.—12 P. M.
WGR	545	550	1,000	Buffalo—10 A. M.-12 P. M.
WMAK	321	900	750	Buffalo—6:15 P. M.-12 P. M.
WLW	423	700	50,000	Cincinnati—10 A. M.-12 P. M.
WBAI	575	600	5,000	Cincinnati—6-12 P. M.
WWJ	526	920	1,000	Detroit—10 A. M.-12 P. M.
WTIC	500	600	250	Hartford—10 A. M.-12 P. M.
WIP	484	610	500	Philadelphia—10 A. M.-12 P. M.
WCAU	256	1,170	5,000	Philadelphia—10 A. M.-12 P. M.
WCAE	246	1,220	500	Pittsburgh—10 A. M.-12 P. M.
WCSH	319	940	500	Portland—10 A. M.-12 P. M.
WJAR	337	890	250	Providence—10 A. M.-12 P. M.
WHAZ	380	1,300	500	Troy—8-11 P. M.
WRC	316	950	500	Washington—10 A. M.-12 P. M.
WTAG	317	580	250	Worcester—10 A. M.-12 P. M.
				CHICAGO.
WBBM	390	770	25,000	Chicago—10 A. M.-12 P. M.
WGN- WLIB	416	720	25,000	Chicago—10 A. M.-12 P. M.
KYW- KFKX	294	1,020	5,000	Chicago—6 P. M.-3 A. M.
WMAQ	448	670	5,000	Chicago—10 A. M.-12 P. M.
WCFL	303	970	5,000	Chicago—6:45-8 P. M.
WLS	345	870	5,000	Chicago—10:55-12 P. M.
				SOUTH.
WRAP	375	800	50,000	Fort Worth—10 A. M.-12 P. M.
WSB	429	740	10,000	Atlanta—10 A. M.-12 P. M.
WBT	277	1,080	10,000	Charlotte—10 A. M.-12 P. M.
WFLA	333	900	1,000	Clearwater—8:30-12 P. M.
WSM	282	1,060	5,000	Hot Springs—10 A. M.-12 P. M.
WHAS	399	750	5,000	Louisville—10 A. M.-12 P. M.
XEN	411	730	5,000	Mexico City—10-11 P. M.
WSM	461	650	5,000	Nashville—10 A. M.-12 P. M.
WRVA	270	1,100	1,000	Richmond—10 A. M.-12 P. M.
				WEST.
KOA	322	930	12,500	Denver—10 A. M.-12 P. M.
WDAF	492	610	1,000	Kansas City—10 A. M.-12 P. M.
KHJ	353	900	1,000	Los Angeles—7 P. M.-1:30 A. M.
KFI	469	640	5,000	Los Angeles—10 A. M.-12 P. M.
WCCO	370	810	15,000	Minneapolis—10 A. M.-12 P. M.
KGO	389	790	10,000	Oakland—10 A. M.-12 P. M.
KSTP	221	1,360	5,000	St. Paul—10 A. M.-12 P. M.
KFO	441	680	5,000	San Francisco—10 A. M.-12 P. M.
				CANADA.
CNRO	485	620	500	Calgary—12:30-2 A. M.
CNRE	517	580	500	Edmonton—2:15-3:15 A. M.
CFQF	411	730	500	Montreal—7 P. M.-2 A. M.
CKGW	517	580	500	Toronto—7 A. M.-5 P. M.
CFCA	357	840	500	Toronto—6-10 P. M.
CNRV	291	1,030	500	Vanc

FRIENDS OF MUSIC ENTERTAIN 1,500

Bodanzky's Forces Give Impressive Performance of St. John's Passion by Bach.

PLANS FOR NEW ORCHESTRA

Insert in Program Asks Donations for Independent Organization Now Forming.

"St. John's Passion," by Bach, annually performed by the chorus of the Friends of Music since its local revival in 1924 on the bicentenary of this less known of the Bach "Passions," was sung for the sixth time in that period at the Town Hall yesterday afternoon. An audience of 1,500 persons included a capacity subscription and many standing in the upper levels of the hall. It was announced that this year for the first time the music would be repeated as a regular service next Sunday afternoon in St. George's Church.

Mr. Bodanzky's forces, in addition to the hundred choristers trained by Walter Wohlfehe and an orchestra of forty from the Metropolitan, comprised all the soloists of last year, George Meader as narrator standing back near the harpsichord, played by Paul Eisler. Friedrich Schorr intoned the words of Christ, and Ethyl Hayden, Marion Telva and Carl Schlegel sang the other characters, with Lynwood Farnam at the organ. The text was in German.

The character of Bach's setting of incidents from chapters 18 and 19 of the Gospel of John has before been discussed, together with its musical differentiation from the St. Matthew version. The vivid mob cries were the more sharply contrasted with Bach's contemplative chorales. There was applause at one intermission and again for individual artists at the afternoon's close.

A program insert announced plans of the officers and directors of the society for an independent symphony orchestra now in formation. The present patrons were invited to become guarantors for three years, starting next Fall. Of five guarantors of $10,000 each, two already were promised.

The directors asked for ten others at $5,000, fifty at $1,000, 100 at $500, 200 at $250 and 500 persons to give $100 each in a total annual guarantee of $300,000.

MRS. FISKE IN REVIVAL OF AN OLD COMEDY

Will Appear in "Mrs. Bumpstead-Leigh," Under G. C. Tyler's Management, Easter Monday.

Mrs. Fiske, who earlier in the season toured for a while in a production of "Much Ado About Nothing," will appear here on Easter Monday in a revival of "Mrs. Bumpstead-Leigh." She scored a success in the title rôle of this comedy when she produced it at the Lyceum Theatre in 1911. George C. Tyler will sponsor the revival; rehearsals for which will begin this week under the direction of Harrison Grey Fiske. The theatre in which it will be presented has not yet been selected.

Among the actors who have appeared with Mrs. Fiske here and elsewhere in "Mrs. Bumpstead-Leigh" are Henry Stephenson, Fay Bainter, Henry E. Dixey, the late Tim Murphy and the late Holbrook Blinn.

"THE OCTOROON" REVIVAL.

Boucicault's Melodrama at Maxine Elliott's Theatre Next Monday.

The revival of "The Octoroon," Dion Boucicault's melodrama, is definitely announced to open a week from tonight at Maxine Elliott's Theatre. The production, which, it is said, will be in the manner of the one given at the old Winter Garden in 1859, is being sponsored by the Adam Goode Stock Company. In the cast will be Herbert Corthell, Inez Plummer, Rupert La Belle, John E. Henshaw, David Landau, Maurice Freeman and Burke Clarke.

Bronze of Martinelli Shown.

The portrait in bronze of Giovanni Martinelli, the Metropolitan Opera tenor, by Edgardo Simone, was shown privately yesterday in the Kingore Galleries at the St. Regis Hotel. Mr. and Mrs. Martinelli, Mr. Simone and Mr. Kingore received the guests. Among them were Robert Underwood Johnson, the Countess de Vecchi, Mrs. Benjamin Guggenheim, Lucrezia Bori, Gina Pinhera, Mrs. Richard Hageman, Mrs. Mitchell Samuels, Mrs. Edward Rickert, Dr. John Middleton, Alphonse E. Fontheim, Mrs. George Cavanagh, the Princess Ghika and Edna de Lima.

25 Barnard Girls in "Junior Show."

Barnard College juniors will present their annual "Junior Show" next Friday and Saturday nights and Saturday afternoon at the Brinkerhoff Theatre of Milbank Hall. Twenty-five girls will take part in the revue, the book of which has been prepared by Florence Healy and the music by Sylvia Gettinger. Features of the production will be versions of "Macbeth" as Florenz Ziegfeld and Eugene O'Neill would have written them, and a travesty on "Dynamo."

THEATRICAL NOTES.

"Indiscretion" will open tonight at the Mansfield Theatre, and "She Got What She Wanted" will have its premiere at Wallack's. In addition the Modern French Comedy Company will begin an engagement at Jolson's in "Trois Jeunes Filles Nues."

"This Year of Grace" will begin the last two weeks of its Broadway run at the Selwyn Theatre tonight. It will thereafter go on tour.

"Pigh," it is announced, will move from the Longacre to another house next Monday, at which time "Congai" will be transferred to the Longacre from the Sam H. Harris.

George White will return from Miami today. He will begin work on his next musical production, scheduled for a June opening.

"The Suicide Club" will open in Atlantic City tonight.

Libby Holman and Joan Carter Waddell have been engaged for "The Little Show," the forthcoming Brady-Wiman-Weatherly revue.

Supporting Ethel Barrymore in "The Love Duel," scheduled to open at her theatre on April 1, will be Louis Calhern, Henry Stephenson, Ferdinand Gottschalk, Dorothy Hall, Martin Burton, Anita Rothe and Jeanette Sherwin.

"Grist to the Mill," a play by Martin Flavin, has been purchased for Fall production by Lewis E. Gensler. Guthrie McClintic will stage it.

Glenda Farrell, leading woman of "Skidding," who recently underwent an operation for appendicitis, will not be able to return to the cast tonight, as first expected. She will probably rejoin the company at the Bayes next Monday night.

Frances Mann and Frederick Carpenter returned yesterday from Havana, where they have been filling a dance engagemat.

"Gypsy" begins the last week of its engagement at the Klaw Theatre tonight. It will go on the subway circuit at the Boulevard Theatre, Jackson Heights, next week.

THE SCREEN

By MORDAUNT HALL.

A Polished Crook.

THE LONE WOLF'S DAUGHTER, with Bert Lytell, Gertrude Olmstead, Charles Gerrard, Lilyan Tashman, Donald Keith, Florence Allen, Robert Elliott and Ruth Cherrington, based on a story by Louis Joseph Vance, directed by Albert S. Rogell, produced by Columbia Pictures, Inc.; overture, "Fosteriana"; "Song of the Bayou"; "Jade," with Lillian La Tonga, Betty Horman and others; "The Roxyettes," in "Hand-drill"; Fox Movietone news reel; "A Quaint Bouquet." At the Roxy Theatre.

So soon as the characters in "The Lone Wolf's Daughter" are deprived of the freedom of speech, which, in this instance, is, fortunately, after the opening chapter, the story becomes quite entertaining. There remains, however, until the closing scenes a feeling of dread in one's mind lest they break forth again into the muffled, blurred, indistinct and artificial tones. But the producers have had the good sense to cease bothering much with sound immediately after the sequence in Scotland Yard, except for the now inevitable sentimental melody that is apt to be expressed during a film at any moment.

The Lone Wolf has nothing whatever to do with the prairie or Rintin. It is an adaptation of a story by Louis Joseph Vance and it smacks somewhat of "Raffles" except that Michael Lanyard, the Lone Wolf, has not always used his wits for mere thrills or a good purpose. He is a shrewd, gentlemanly criminal, who in this tale insists that he has abandoned the way of the transgressor. Judging by his indifference to thousand-dollar bills, one would imagine that he must have done fairly well in his palmy days.

If one is to accept the opening flashes of this production, the Lone Wolf, like one or two other persons in the early scenes, lisps. He says "Inthpector" and talks of "vithiting" and "thoforth." In the subsequent episodes, when the conversation is purveyed by the old-fashioned subtitle, Michael Lanyard might be suspected of covering up this slight impediment.

It is when Michael Lanyard is fastening the catch on the charming Helen Fairchild's necklace that the theme song is especially noticeable and unnecessary. Helen and Lanyard are saying nice things to each other and then this third voice bursts out with "You stole my heart away," and not very long afterward this comely maiden believes that this same Michael has stolen a fortune in gems from a cunningly contrived safe. But the audience knows that he hasn't, or at least they are reasonably confident that the Lone Wolf would not be such a fool to take valuables when he knows that the eyes of Scotland Yard and those of a place designated as "The Police Headquarters of America" are upon him.

The persons in this film are mechanical in their acting. The direction is too rigid, but nevertheless, one becomes quite interested in the outcome of the story.

Michael Lanyard, about to have the handcuffs locked around his wrists, which is evidently no new experience for him, makes a last plea before leaving the spacious bedroom he has been occupying as a guest of the people who have lost the jewelry. Will the detective please let him take a shower bath, as it is his usual custom? The sleuth, a modest creature, consents, but says that he will sit where he can watch Mr. Lanyard. The spectator knows that Lanyard is going to outwit this sleuth, and he does. Lanyard, it might be added, even surprises the audience.

Bert Lytell gives an easy account of himself as the Lone Wolf. The fair Helen is impersonated by Gertrude Olmstead in an acceptable fashion. Charles Gerrard officiates as an active crook, who sometimes twists his eyebrow and smiles when there is nothing at which to twist an eyebrow or smile.

Lilyan Tashman strolls languidly through the piece, showing her teeth and frowning, according to whether or no she thinks she's going to inherit the stock of valuables. Florence Allen, who has little to do with the story and a lot to do with the main title, is attractive as the Lone Wolf's adopted daughter.

Robert Elliott, who did such admirable work as a detective in "Romance of the Underworld," is excellent in this current offering in a less important rôle. Mr. Elliott does not miss an opportunity in depicting a police inspector in muffti. Marshal Foch is heard and seen through the medium of the Movietone. He speaks in French, the subject having been made in 1927, and he talks of the modern age of inventions and declares that they will serve to unite France and the United States in still closer bonds of friendship. Another excellent and impressive Movietone feature is the Pope blessing 300,000 persons from the balcony of St. Peter's, Rome. The cheering and shouting are impressive. During the first scenes the weather is clear and in the last scene it is raining and umbrellas are over most of the hundreds of thousands of heads.

Mr. Rothafel repeats "A Quaint Bouquet" on the stage. It is a charming affair. The wonderful Roxyettes are a joy to behold, especially in a number that is called "Hand-drill."

Pretty Miss Nixon.

GERALDINE, with Marion Nixon, Eddie Quillan, Albert Gran and Gaston Glass, based on a story by Booth Tarkington, directed by Melville Brown; "The Night Club," a sound subject; Walter O'Keefe, master of ceremonies. At the Colony.

The compelling features in "Geraldine," an alternately mute and audible offering now at the Colony, are not the unfortunate arrest of Geraldine and the impudent Eddie Able, or the surprise of Bell Cameron at the change in Geraldine, but Marion Nixon's captivating presence and Albert Gran's competent acting. And, as one harks back to the picture, one can't help remembering that there is a great contrast between Miss Nixon and Mr. Gran. Miss Nixon is just about as slender as this story, while Mr. Gran probably weighs much more than he wants to. His white waistcoat rather reminds one of a well-filled sail.

This chronicle is based on one by Booth Tarkington, and in the first half Miss Nixon, as Geraldine, goes about with a silly band around her forehead and ugly spectacles covering her soft, brown eyes. Of course, when she takes off these handicaps, there is a decided transformation in her appearance. The man with whom she is in love is Bell Cameron. Mr. Cameron is not particularly interested in her and spends most of his time entertaining creatures with straw-colored hair.

To her assistance comes Able, a curiously uninteresting youth, but one who happens to be helpful in this case. He undertakes to educate Geraldine. He tells her how to dress, how to dance and what not to do. She is told that instead of greeting Bell Cameron at a party, she must snub him. Geraldine follows Able's instructions. She looks beautiful, and Bell Cameron is at first agreeably surprised and then obviously irritated and finally humiliated. The girls about him delight in the modern style of repartee. One says to Bell Cameron:

"Mr. Bell, she certainly took the ring out of you."

Another asks the surprised young man if he does not want a little ice to warm him up.

The happenings in this picture are never irritating and sometimes really amusing. But the narrative fails to give one the same humor that Mr. Tarkington sets forth so gracefully in his writings of young people. The hero of this adventure is impersonated by Eddie Quillan, who is not exactly the type for a Booth Tarkington story. He is a young man who fits into that category that mean well.

Chief Justice Taft is heard and seen for a few moments in the Pathé Sound news reel. It is perhaps the first time that the laugh of the former President has been heard from the screen. He is perceived chatting with one of his grandchildren. It is very charming.

Stentorian Stuff.

THE DUMMY, with Ruth Chatterton, Fredric March, John Cromwell, Fred Kohler, Mickey Bennett, Vondell Darr, Jack Oakie, Zasu Pitts, Richard Tucker and Eugene Palette, based on the stage comedy by Harvey J. O'Higgins and Harriet Ford, directed by Robert Milton; Ted Claire, master of ceremonies for the presentation of "Bubbling Over," devised by C. A. Nigreneyer, with the Williams Sisters, the Gamby Hale Girls and others. At the Paramount Theatre.

The antics of the people in "The Dummy" appeared to please an audience in the Paramount Theatre on Saturday afternoon and even when the voices were as loud as that of a circus announcer, the spectators still remained interested in the story. Perhaps it was because the chief character on the screen was a boy and there were many youngsters in the theatre. The story is a tame would-be exciting affair. The persons involved are at various stages of the game so utterly silly that one felt that they ought to undergo an examination in a psychopathic ward. On other occasions they appeared to be suddenly endowed with the wisdom of a Solomon.

Robert Milton directed this affair, which tells of kidnappers and an extraordinarily crafty youngster who outwits the criminals. In fact all might have been over sooner if this lad, Barney Cook, had not exposed his hand in his sleep. There's no telling what Barney Cook can do when he is aided by Herman J. Mankiwicz's dialogue and Mr. Milton's cunningly contrived coincidences. In fact it is strange that the picture lasted more than a reel, for our boy hero was bright enough to get a job in the first chapter, when a dozen or so other boys, who had arrived before him, had been kept waiting.

John Cromwell, a man who knows his footlights and therefore is not intimidated by a mere microphone, is good in his performance, but, as in the case of Ruth Chatterton, he can't cope with some of the absurd incidents and violent sound reproduction.

Mickey Bennett figures as Barney Cook. Barney Cook is an exact replica of Mickey Bennett. Master Bennett acts frequently after the style of the ostrich. He smiles and never suspects that the kidnappers can see him. He is able to signal from a window so easily when the child stealers are worrying about something else.

Zasu Pitts is usually competent in her rôles and this time her performance is no exception. But she happens to be cast in the impossible part of a daft woman kidnapper. But brainless as she is, she is no worse than the supposedly keener brains when it comes to some experiences.

The little girl who is kidnapped is played by Vondell Darr. She is pretty and has plenty of golden curls, just the sort of little girl who might be pictured in a cheap story book as having been stolen. But one could stand the childish nature of this yarn and take it all in good part if it were not for the bellowing from the screen, which was as if the Paramount management were eager to entertain gratis by sound some of the passengers on incoming steamships in the bay.

Other Photoplays.

"The Letter," a talking picturization of W. Somerset Maugham's play, with Jeanne Eagels, opens at the Criterion on Thursday evening.

"Sonny Boy," with little Davey Lee, will be the screen attraction at Warners' Theatre commencing Friday evening.

"The Iron Mask," with Douglas Fairbanks, continues at the Rivoli.

"Alias Jimmy Valentine," with William Haines, is the principal film attraction at the Capitol.

The Mark Strand this week is showing the Vitaphone film, "My Man," with Fannie Brice.

"Ten Days That Shook the World" is on view at the Cameo the first half of the week and "Czar Ivan the Terrible" will follow until Friday.

"The Wolf of Wall Street," with George Bancroft, is in its last week at the Rialto.

"Spies," a UFA production, is at the Fifty-fifth Street Playhouse.

Films being held over for a second week include "Underground," Anthony Asquith's production, at the Fifth Avenue Playhouse; "Krassin" at the Film Cinema Guild and "Marie Antoinette," at the Little Carnegie Playhouse.

"The Broadway Melody" is at the Astor, "Weary River" at the Central. "Redskin" closes tomorrow night at the Criterion. "Wolf Song" is at the Embassy, "The Singing Fool" at the Winter Garden, "The Redeeming Sin" closes Thursday night at Warners', "At the South Pole" is at the Lyric.

BUFANO'S PUPPETS PROVIDE MANY THRILLS

Fight of Hero With Dragon High-Water Mark of Ingenious Make-Believe.

A special showing of Remo Bufano's now familiar and famous puppets is given on Saturday mornings and on certain Monday evenings at the Provincetown Playhouse. If a fight with a dragon is the high-water mark of the ingenious make-believe, Mr. Bufano's version of "Orlando Furioso," and the entire character and performance of the dragon a happy combination of humor and ferocity, the program as a whole has all the elements which create what it is the present habit of critics to call a delightful "evening in the theatre."

Could the Metropolitan Opera stage such a fight as the one Bufano puts on, the late Herr Wagner would be justified of his works at a point which now tries the faith of all but the utterly worshipful among his disciples. Really, it is a most magnificent encounter between Charlemagne's knight in shining armor and a most alarming and alive monster with terrifically effective jaws and in his coils and claws a strangle-hold worthy of a Japanese wrestler.

There are times when the beast actually has the woman-killing Paladin's body between these jaws, so that nothing but the knight's tin suit saves him from being crunched like a rice bird in the mouth of a gourmet. Also Orlando's work with the sword when he finally gets the blade of it jammed down the dragon's gaping throat is something that for sheer "action" puts to shame the best stage duelist that this reviewer has ever seen. In short, Mr. Bufano sets up a fight which is absolutely convincing, breath-taking, thrilling. The grown-up finds his imagination seized by the hair not less than the young persons for whom the entertainment is professedly intended.

Besides "Orlando Furioso," the program includes "The Fisherman and His Wife" and "Julius Caesar's Circus," the last adorned with a lion almost as good as the dragon.

It is only fair to add that the very young lady who acted as joint critic at Saturday's performance preferred "The Fisherman's Wife" even to "Orlando Furioso," and was more enchanted by the enchanted fish than by the ferocious dragon. Also she liked the punishment of the Fisherman's witch-wife, who was so greedy that she wasn't satisfied with being Pope, but itched to have power over the sun, the moon and the stars.

MARTHA GRAHAM'S RECITAL.

Program of New and Old Dances Provide Emotional Afternoon.

Martha Graham made the second of her three scheduled appearances this season at the Booth yesterday afternoon in a program of new and old dances, which constituted, as usual with this artist, a stimulating afternoon. Miss Graham makes big demands on her audience, and her newer compositions evidence this tendency in ever larger measure. It was noteworthy in this connection that yesterday's most vigorously applauded number was the well-known "Tanagra," whose lyrical calm made a happy oasis in a program bristling with cerebral provocation and emotional upheaval of the sparse and direct character which is so strongly Miss Graham's.

Three new dances had their premières on this occasion. The first, entitled "Resurrection," to music by Harsanyi, is composed with complete originality and in faultless form. It builds relentlessly on a striking movement theme to an inevitably foreshadowed climax. Just what its connection with its title is must remain for future performances to reveal; it is not spelled out in letters that those who run may read. In "Adolescence" the dancer has achieved an exquisite result. Simple and stark in design, it is at the same time warm and tender in mood, childishly frank and yet deft and penetrating. It is the happiest use Miss Graham has yet made of her economy of movement, and perhaps the least inclined in the direction of ugliness. "Danza," the third of the new compositions, is a fantasia on peasant themes, sometimes Spanish, sometimes Italian, sometimes Balkan in suggestion. Its interest lies in its impression of dance movement where there is actually only the barest skeleton of such movement. Of the three it is the least intriguing on first view.

Louis Horst assisted at the piano in his customary excellent fashion.

HUBERT LINSCOTT RETURNS.

Baritone Gives an Enjoyable Recital at President Theatre.

Hubert Linscott, a baritone whose fine artistry in the interpretation of songs has impressed local audiences in past seasons, returned to the concert stage yesterday afternoon in a recital at the President Theatre. Mr. Linscott always displays commendable enterprise in seeking out unhackneyed songs to make up a well-balanced program. Yesterday he began his list with Beethoven's song cycle, "An die ferne Geliebte," which comprises six lyrics set to texts by Jeitteles. There is not an infinite variety of mood or range of emotional expression in these songs, which depend for their effectiveness largely on a tonal beauty and vocal opulence which are not Mr. Linscott's chief assets as a singer. Sung without pause, the lengthy measures of the cycle had an effect of monotony which even the singer's musical intelligence and excellent diction failed to overcome.

He was completely successful, however, in settings by Enesco of two old French lyrics by Clement Marot, "Estrene a Annie" and "Aux damoyselles parresseuses d'escrire a leurs Amys," and in Chausson's "Le Colibri," "Duparc's "Le Manoir de Rosamonde" and Debussy's "Les Femmes de Paris." These had the true Gallic flavor and the polished style worthy of an Edmond Clement. The whimsical humor of the Parrot Song from "Boris Godunoff," sung in English, was so delightfully set forth as to elicit a repetition. Moussorgsky's "In My Attic" and "After Years" and Griffes's "Symphony in Yellow" and "An Old Song Resung" completed the printed list, to which were added as encores the amusing "Daniel," "Shelling Peas" and an Italian folksong. Harold Genther was the accompanist.

COLUMBIA SHOW TOMORROW

Students to Present "Oh, Hector!" a New Musical Comedy.

The Columbia University Players will give as their annual show "Oh, Hector!" tomorrow night in the grand ballroom of the Waldorf-Astoria Hotel. The piece is a musical comedy in two acts and deals with college life in ancient Troy. All roles will be taken by male students and the production will have a five-day run, closing Saturday night. A matinee will be given on Saturday.

G. Edward Travis, who collaborated with William Mitchell in writing the production's music, will play the title rôle. Ward Haller will impersonate Helen of Troy. Other principals are Myron P. Gordon as Juno, Lloyd Seidman as Circe, Thomas R. Keating as Paris, Herman W. Arnheim as Demosthenes, Raymond Applegate as Alma Mater, M. Adrien Broderick as Doc Anathema, Ted Jorgensen as Nux Vomica and Randolph Phillips as Gladiolus. The book was written by William P. Smith and the lyrics are by Milton Pascal.

College Night will be observed tomorrow. Wednesday will be University Night; Thursday, Fraternity Night, and Friday, Alumni Night. Saturday night will be Metropolitan Night.

As in other years, Broadway chorus girls have assisted the erstwhile coryphees with make-up and dance steps.

Four Choirs to Sing at Princeton.

Special to The New York Times.

NEW BRUNSWICK, N. J., March 3.—The choirs of Rutgers University and the New Jersey College for Women will join on the night of Palm Sunday, March 24, with the Princeton University choir and the Princeton community mixed chorus in singing the "Passion According to St. Luke," by Bach, in Princeton University chapel. There will be more than 200 voices in the combined chorus. In the afternoon the Rutgers and the Women's College choirs will give the same program in Voorhees Chapel here, under the direction of Professor J. Earl Newton of the Women's College. Robert Crawford of Rutgers will be director at the Princeton concert; and Ralph Downs, choirmaster at Princeton University, will preside at the organ.

Hyman Tashoff, Violinist, Heard.

Hyman Tashoff, a violinist with a considerable degree of technical virtuosity, gave a recital last night in the Engineering Auditorium before a large audience. His program included Auer's arrangement of the Tartini "Devil's Trill," the Saint-Saens's B minor Concerto, the Bach-Auer "Sicilienne," the Ravina-Borisoff "Valse Staccato," the Tchaikovsky-Auer "Air de Lensky" and Sarasate's "Gypsy Airs." Mr. Tashoff displayed a warm tone of ample volume in the slow movements of the Tartini piece, though a too-vigorous style resulted in some stridency in the bravura passages. He was enthusiastically applauded by his audience. Mitchell Sadewitz provided the piano accompaniments.

VAN AND SCHENCK HARMONIZE AT PALACE

Please in Rapid Succession of Character Songs—Duncan Sisters in "Rigoletto" Travesty.

Of the three admitted headline acts at the Palace this week, two are holdovers. The other is presented by Van and Schenck, who certainly are not unfamiliar to persons even moderately assiduous in their attendance upon the variety places. The act of these two harmonizers is very much in the pattern they have made familiar, except that it inclines a little more toward comedy character songs and less toward sticky ballads than usual. Ergo, to one observer at least, it is pleasanter.

They open their turn with a number which combines the "St. Louis Blues" and strains of Mr. Gershwin's Rhapsody, and then go rapidly through a succession of songs in which Mr. Van has the chance to mimic the accents of an Italian, a Jew, an Irishman and a negro to his heart's content. The ballad is called "Glad Rags Doll," and its avuncular, faintly apprehensive sentiments are delivered with fervor by the other member of the combination.

The mélange of the Duncans is, in most particulars, new, and includes such more or less vital things as a travesty on the "Rigoletto" quartet, in which two tailor's dummies are pressed into service so that the stage may contain the requisite four figures. The pleasant Rudy Vallee and his musicians continue their relatively quiet jazz band and song act, and the mood and manner of their performance brought pleasure to the audience yesterday afternoon.

Joe Laurie Jr. wanders on the stage late in the proceedings to say a few words, most of which are funny. Even when his jokes are old—and they frequently are—he delivers them in a likable fashion, and his act merits the guffaws it receives. David and Darnell also get their share of the program's laughs with a sketch, "Auto Row." "Sunshine Sammy," from the motion pictures, and two other juvenile Senegambians, stage a song-and-dance interlude, not a little of which is given over to imitations of various players in "Blackbirds." The up-to-standard show is sufficiently varied also to encompass the songs of Ann Greenway and the stunts of Blomberg's excellently trained Alaskan dogs.

At the Hippodrome "Chinese Nights" and Miss Patricola are the vaudeville headliners. N. T. G.'s night club revue may be found at Loew's State, starting today.

RITA RAYMOND SINGS.

Mezzo-Soprano Displays a Genuine Flair for Dramatic Effect.

Rita Raymond, mezzo-soprano, gave a recital last night in Steinway Hall. Her interesting program comprised seventeenth and eighteenth century songs of Piccini and Gluck, Elizabethan airs, Russian folksongs and modern pieces by Sibelius, Sinding, Grieg, Fourdrain and other Italian, American, English and French composers. The singer has a genuine flair for dramatic effect, which lent considerable interest to her singing of this varied list. A good natural voice of sympathetic timbre would have gained by a better method of tone production and her interpretations by greater repose and care in phrasing. She was cordially received by a friendly audience. Elimer Zoller was the accompanist.

Piano Recital by Karin Dayas.

Karin Dayas, pianist, a native of Helsingfors, Finland, and now an assistant to Carl Friedberg at Cologne, was heard in a recital at the Guild Theatre last evening. Miss Dayas, the daughter of musicians who were among the pupils of Liszt, gave an unhackneyed program, its chief item of fresh interest being the piano sonata of Bela Bartok. With an early group from Scarlatti and some smoothly performed Chopin, including Mr. Godowsky's arrangement called "Badinage," Miss Dayas also made an unusual finish in the ghostly "Gaspard de la Nuit" and graceful "Alborada" of a series by Ravel.

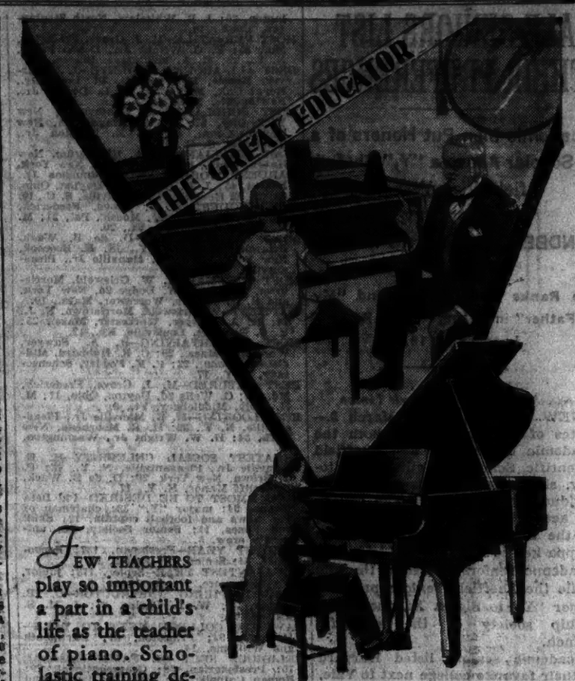

FEW TEACHERS play so important a part in a child's life as the teacher of piano. Scholastic training develops the mind; musical instruction literally develops the soul and personality of the student. To these great educators, the teachers of piano, the world owes a profound obligation for making life more pleasant through their work of perpetuating that great personal element in music—piano accomplishment. This company is proud indeed of the fact that the majority of Baldwin pianos in use today are in the studios of these masters of the piano and in those homes where teachers and musicians have recommended the Baldwin. Baldwin Grand Pianos are priced from $1450. Terms, if you wish.

Baldwin

Choose Your Piano As The Artists Do

BALDWIN PIANO COMPANY - 20 East 54th St.
JAMAICA STORE 144-35 Jamaica Ave. NEW ROCHELLE STORE 42 Division St.

The Easy Way To Atlantic City

WHETHER you go to Atlantic City for business or for pleasure you will find that your *getting there and getting home again* counts largely towards the profit of your trip.

Through trains, requiring no bother of transfers, change of cars or traffic delays, offer unsurpassed comfort.

You simply take your train in Pennsylvania Station, 7th Avenue and 32d Street, the heart of New York, and go through to the heart of Atlantic City. All trains have direct connection from Hudson Terminal, downtown New York.

THROUGH TRAINS IN 3 HOURS

save New York, Pennsylvania Station, week-days, 6.15 A. M. (7.15 Saturdays only) (2.15 Atlantic City Limited, all-parlor cars, Friday only; also March 7, 14, 21, 27, 28, 30 and April 1, 2, 3, 4 and 6), 3.30 and 5.30 week-days (except Saturdays) P. M.

Sundays, 8.50, 10.15 A. M. and 2.30 P. M.

PARLOR CARS AND COACHES. DINING CAR ON 8.50 P. M. AND 10.15 A. M. SUNDAY TRAINS.

CONNECTIONS VIA NORTH PHILADELPHIA

in addition to THROUGH TRAINS, service via North Philadelphia is provided for points leaving New York, Pennsylvania Station, at 7.00, 8.00, (10.00 except Saturdays) A. M., 12.00 Noon, 2.00, 4.00 and 9.00 P. M. weekdays.

Sundays 8.25, 8.50, 10.00 and 11.15 A. M., 3.00, 4.00 and 9.00 P. M.

Ask Agents for new time table and Special Easter time table.

Augmented Through Service
Account
Palm Sunday and Easter

Pennsylvania Railroad

HOTELS AND RESTAURANTS.

NOW WE CAN TELL THE WORLD!

YOU doubtless have heard that the Hotel Belmont has passed into the hands of a new company. Under the new ownership, the policy of the management is to make your visit enjoyable and this is especially so for women and children.

You do not know the "SLYCOLOGY" of living until you register at The Belmont. It is just like home.

Opposite Grand Central Station. It is in the heart of New York.

New rates effective today—$2.50, $3.00, $4.00 and $5.00 per day.

ROY S. HUBBELL,
President.

HOTELS AND RESTAURANTS.

BIGGEST SUCCESS
In New York's Night Life

PARODY

THE WONDER SPOT OF NEW YORK!
Where Park Avenue Folk See B'way
48th St., Just West of B'way

Presenting the Gorgeous and Spectacular Revue:
"MIDNIGHT REVELS"
Staged by N. T. G.
26—World's Loveliest Girls—26

A Fortune in Costumes. An Amazing Array of Feminine Beauty Intriguingly Displayed

Seating Capacity 500

TOM TIMOTHY
AND HIS ORCHESTRA
Open Nightly & Sundays at 10
Phone: Chickering 6562-6563

The
CARDINAL
AN APARTMENT HOTEL
243 WEST END
1 & 2
ROOMS
Low Rents
Hotel Service
Serving Pantry

This is a Bing & Bing Building

ALLERTON HOUSE

Club residence for men, conveniently located, affording every comfort, with the surroundings and service of the select club lounge, library, billiards, squash courts and handball courts; rents $12 to $20 per week according to location; for approved residents only; transients $2.50 to $3 a day.

For information telephone Plaza 5800,
302 West 22d St.
22 East 38th St.
143 East 39th St.
48 East 55th St.
And 130 East 57th St., for women only.
New York. Chicago. Cleveland.

"Squealing" Brakes Need A NICHOLSON FILE

TORTURED by constant pressure, your brakes—or rather brake linings—tend to become "metalled over"—when this happens, they squeal.

Service men stop this squealing by using a 10" Flat Bastard File to remove the "metalled over" spots from the brake linings.

Other files that will prove useful on your automobile or trucks are the Nicholson Tungsten Point for cleaning electrical contacts, the Nicholson Mill Bastard for taking up bearings, and Nicholson X. F. 4" Pillar No. 2 for filing down the steps of a piston ring.

At Your Hardware Dealer's

NICHOLSON FILE COMPANY
Providence, R. I., U. S. A.

NICHOLSON FILES
A FILE FOR EVERY PURPOSE

MUSIC

By OLIN DOWNES.

Prague Chorus Gives a Novelty.

The program given by the Prague Teachers' Chorus yesterday afternoon in the Metropolitan Opera House was the most interesting and significant that the chorus has given in this city. This program, in fact, would have been more advantageous for the organization if it had been heard at the first American concert earlier in the season. It was better calculated than earlier ones to display the special qualities of the choir and it also introduced a work of unusual importance, heard for the first time here—the "Zborov" of Otakar Jeremias.

This work has been called a "choral symphony." It was composed in celebration of the heroic fighting of the Czech soldiers during the late war in July, 1917, at the Battle of Zborov. The composer is a young man in his 30's, conductor, we understand, of a radio orchestra in Prague. He completed his score only three months ago. It renders homage to the heroism of the Czechs in a battle which took place during the war on the eve of Russia's defection from the cause of the Allies, and which gave those nations invaluable aid at a crucial period in the conflict. The event was one of a number of dramatic instances of the fighting power of the Czech soldiers. Such events are the concern of the historian rather than the musician or music reviewer. What concerns us here is the fact that an episode of history has given rise to a new composition by a young Czech composer which is more than a piece for an occasion or a mere patriotic celebration in musical terms. "Zborov" is a musical composition of uncommon invention, spirit and power. The text, by Rudol Medek, is truly heroic in temper, a war song which might well inspire a composer.

The setting of Otakar Jeremias is highly dramatic, regardless, at times, of the physical limitations of voices, though effective in performance. He has matched the spirit of the verse, which begins with a bardic preamble and proceeds, at first with deep melancholy and foreboding, then with high challenge and with cumulative power. The result of the bold and incisive scoring is frequently orchestral, although the chorus is unaccompanied, and the composer's aim primarily is that of heroic declamation. He utilizes many felicitous devices for the employment of his vocal material. His style is never conventional or stereotyped. Technically, the music is written with brilliancy and audacity, sometimes with highly modern harmony. The variety of phrase lengths, the unconventional employment of rhythm are among the characteristics of an uncommonly well written and dramatically conceived piece of music.

This, it develops, is after all the kind of music to which the Prague Teachers' Chorus is particularly sympathetic and to which it is peculiarly adapted. For the strength of the chorus is not so much euphony or beauty of tone as it is dramatic expression. The singers are unusually earnest musicians, but they are above all men, men of the Czech generation which fought and triumphed in the war. They think first and last of the meaning of text, and they sacrifice, if necessary, every other consideration to that of dramatic emphasis. So far as beauty and balance of tone and purity of intonation are concerned, there is ground for criticism. As regards sincerity, enthusiasm and generally effective interpretation, the singing of "Zborov," which is a difficult piece, was a stirring achievement. Technically the afternoon's performances were superior to those of earlier appearances of this chorus. There was better intonation, better balance, and often a resonant and brilliant quality of tone.

Other items of the program were the noble old Hussite battle hymn of the fifteenth century, Smetana's "Rustic Song," "The Plowman" and "On the Field Path" by J. B. Foerster, and Kricka's impressive setting of the verse of "The Grim Guest." A large audience attended this concert, and the "Zborov" cycle was interrupted more than once by outcries of Czech enthusiasm, for which mere applause was an inadequate vehicle. It was possible to feel much sympathy for these demonstrations.

SOREL-GLUCK RECITAL.

Dance Performance Gets Off to an Unfortunate Start.

Felicia Sorel and M. Senia Gluck last night gave the first of three dance recitals at the Martin Beck Theatre under the general title of "The Revolt of the Dance." Just wherein the revolt lies was not evident in the events of last night. Both dancers are engrossed with literary ideas which they express less with movement than with pantomime, and their relation to their audience is that of the performer rather than the artist.

The program got off to an unfortunate start in "Echo and Narcissus" in modern dress and never fully recovered. The season has revealed few items of such ineptitude. Miss Sorel's "Fourteenth Century Print" was of interest for its design, and Mr. Gluck's jazz sketch of a New Yorker, though far more appropriate to a vaudeville bill than to a concert program, brought laughter and applause.

The program will be changed for each of the subsequent performances, which are scheduled at fortnightly intervals. Margot Barhan, dancer, assisted in one dance; Richard Wilens and Genevieve Pitot played piano accompaniments and an unnamed singer sang negro "blues" off stage.

AN ENJOYABLE CONCERT.

Musical Art Quartet Gives Fine Performance of Beethoven Classic.

The Musical Art Quartet appeared at the John Golden Theatre last night in a fifth subscription concert, the last but one of a series that has found appreciation for enjoyable evenings of chamber music of intimacy and charm. A cordial audience applauded the performance of Beethoven's classic Op. 59, No. 2, of which the final varied theme was deftly passed from one to another instrument. Mr. Jacobsen and his associates, Messrs. Bernard and Kaufman and Miss Rosanoff, added Glazounow's quartet Op. 10, substituting for its fourth movement a brilliant "vivace" from the Russian composer's Op. 64 in the same key.

Throng Applauds Toscanini.

Before an audience which crowded Carnegie Hall yesterday afternoon Arturo Toscanini led the New York Philharmonic-Symphony Orchestra in performances of Gluck's overture to "Iphigenia in Aulis," Ildebrando Pizzetti's "Summer Concerto," Dukas's "Sorcerer's Apprentice," and Beethoven's Second symphony. This was a repetition of the Philharmonic-Symphony program of last Thursday and Friday, but it attracted a new audience, which packed the hall and gave conductor and players tumultuous praise.

CHENKIN, FROM RUSSIA, DELIGHTS AUDIENCE

Fine Actor, Pantomimist, Singer —Fay Marbe Gives a Continental Evening.

By what may as well be set down as a coincidence, two entertainments described by the adjective "Continental" were staged last night in Forty-fifth Street. At the Theatre Masque, Victor Chenkin, a Russian diseur, gave a program of Continental character songs, and a little nearer Broadway, at the Booth, Fay Marbe, with the assistance of her brother Gilbert, who dances, and the Von Hallberg Ensemble, presented a Continental evening.

Mr. Chenkin, whose first American appearance this was, turned out to be an excellent actor, a first-rate pantomimist, and a good singer. Assisted only by a better than usual accompanist, M. Zlotin, he was heard in six groups of songs in as many, or more, languages. They were songs which were as much acted as sung, and he brought to them, besides a rich and varied voice, a protean acting ability which successfully defined, through the different groups in this he was aided by costume changes, not the various characters within each group. Thus, in his Ukrainian songs he was not a Russian peasant, but four different Russian peasants, each with his own tale to tell.

Such a fine division demanded subtleties and nuances of characterization, and that they were forthcoming stamped Mr. Chenkin as a singing actor of unusual talents and power. A word, too, should be said for his make-up which added to and enriched his every impersonation.

The audience at the Masque was enthusiastic last night. Mr. Chenkin will appear there all week, giving the usual matinees.

Miss Marbe, a New York musical comedy actress, who has achieved considerable success abroad in the last three years, was less successful in filling out an evening. Although her numbers were in German, French and English and were done acceptably enough in the rather coy French musical comedy tradition, they somehow lacked the necessary variety to make the program continuously interesting. Perhaps this was because of her material, for revue and music hall songs are, after all, revue and musical hall songs, no matter what their language. And it seemed to ease Miss Marbe's rather almost no claims toward being a linguist that popular lyrics are also much the same the world over in their employment of primary words and phrases. Certainly, Miss Marbe's German and French songs were easy to understand. That may be a left-handed compliment to the entertainer, who, it should be added, danced with some grace and wore several dazzling gowns.

Eisler Leads Opera Concert.

Paul Eisler led the orchestra of the Metropolitan at last evening's "opera concert" on Broadway and eleven of the singing company, including several infrequently heard. Besides a duet from "Gioconda," sung by Vettori and Telva, and the final "Faust" trio for Mario, Jagel and Patton, there were airs for Margaret Bergin from "Samson," James Wolfe from "Eugene Onegin," Tedesco from "Africana," Marie Tiffany from "Tannhäuser," Queena Mario from "Louise," and Tibbett from both "Herodiade" and "The Barber." Mr. Jagel also sang the prize song and Mr. Patton the monologue of Sachs from "Die Meistersinger."

MOTION PICTURES.

HEARTS IN DIXIE

GAIETY THEATRE, 46th STREET & BROADWAY

Now Playing Twice Daily, 2:30—8:30

Buy Your Seats in Advance

William Fox Presents

SCREEN'S FIRST SINGING DANCING TALKING MUSICAL DRAMA OF THE SOUTHLAND

HEAR

200 Entertainers from the Levees and Cotton Fields...
Billbrew Chorus of 60 Voices—
Weird Voodoo Ceremonies...
Crooning Plantation Melodies

SEE

Hilarious Plantation Wedding in Crinoline Days...
Real Old-Fashioned Southern Barbecue...
Good Ship "Nellie Bly"
Pride of the Mississippi

HEAR THE SOUTH TALK AND SING ON THE MOTION PICTURE SCREEN

FOX MOVIETONE All Talking Feature

PAUL SLOANE PRODUCTION

An Accompanying FOX MOVIETONE Program that is the TALK of the Town

1—"FRIENDSHIP" A Dramatic Novelty written and directed by EUGENE WALTER
2—Dr. SIGMUND SPAETH in "Old Tunes for New"
3—FOX MOVIETONEWS "It Speaks for itself"
4—Movietone Medley of De SYLVA, BROWN and HENDERSON'S Latest Song Successes

World Premiere Thursday, 8:30 P. M.

Adolph Zukor and Jesse L. Lasky present

JEANNE EAGELS

Star of "RAIN" in "The LETTER"

Paramount's unparalleled All-Dialogue Picture by W. Somerset Maugham

ALSO Three Paramount Talking and Singing Novelties!

WALTER HUSTON in "The Carnival Man"

JAMES GLEASON EDDIE CANTOR in "ZIEGFELD MIDNIGHT FROLIC"

SEATS ON SALE NOW

2:45—Two Performances Daily—8:45

CRITERION

Broadway at 44th Street

Ethel Barrymore LAST 2 WEEKS in "THE KINGDOM OF GOD"

Ethel Barrymore Thea., 47th W. of B'way. Evs. 8:50. Mats. Wed. and Sat. 2:50. Sept. 1, Miss Barrymore in "The Love Duel"

Walter Woolf in the Musical Success The Red Robe with Helen Gilliland

Shubert Thea., 44th W. of B'way. Evs. 8:50. Mts. Wed. & Sat. 2:50

PLAYHOUSE West 48th St. CURTAIN: Evs. 8:30. Matinees at 2:30. 3 MATS. THIS WEEK: WED., THURS., SAT.

STREET SCENE

ARTHUR HOPKINS Presents HOLIDAY

Comedy Hit by PHILIP BARRY

PLYMOUTH Theatre, W. 45th St. Evs. 8:50. Mats. Thurs. & Sat., 2:50

I FAW DOWN AND GO

BOOM BOOM

The MUSICAL COMEDY SENSATION!

with FRANK McINTYRE—JEANETTE MacDONALD

CASINO 39th STREET AND BROADWAY. EVENINGS 8:30. MATINEES WEDNESDAY AND SATURDAY, 2:30

GARRICK Theatre, 65 West 35th Street. Phone Wisconsin 9430. Evenings 8:30. Matinees Thursday & Saturday, 2:30

EUGENE O'NEILL'S SEA PLAY "S/S GLENCAIRN"

EASILY THE MOST DISTINGUISHED OF O'NEILL'S EARLY PLAYS."—BARRETT H. CLARK.

"LADY FINGERS"

FOR A MAFTY EVENING IN THE THEATRE TAKE EDDIE BUZZELL AND LET HIM TELL THE FUNNIEST FARCE IMAGINABLE, SURROUND HIM WITH A BEVY OF GLORIOUS GIRLS AND BACK THE WHOLE THING UP WITH AN ALL-STAR CAST, INCLUDING SUCH POPULAR STARS OF THE MUSICAL STAGE AS LOUISE BROWN, AL SEXTON, MARJORIE WHITE, HERBERT CORTHOUT, WILLIAM GRIFFITH AND JOHN PERCE JONES. ADD PLENTY OF PEPPY MUSIC BY MEYER AND ELISCU, INCLUDING THE NEW SONG HIT, "SOMETHING TO LIVE FOR," SENSATIONAL DANCES BY SAMMY LEE AND YOU HAVE A CONCOCTION CALLED "LADY FINGERS," THE SMART MUSICAL SMASH, NOW PLAYING AT THE VANDERBILT THEATRE. MATINEES WEDNESDAY AND SATURDAY.

BERT LYTELL in the Thrilling, Romantic Melodrama "BROTHERS" 4th Month

48th ST. THEATRE, EAST OF B'WAY. EVENINGS at 8:50. Matinees WED. & SAT. 2:40

SCHWAB and MANDEL'S TWO GENUINE MUSICAL HITS

The Newest Musical Comedy Smash FOLLOW THRU "The best show I have seen this season."—Heywood Broun.

Season's Undisputed Musical Masterpiece NEW MOON with EVELYN HERBERT, ROBERT HALLIDAY, GUS SHY

CHANIN'S 46th ST. THEA.—MATS. WED. & SAT., 2:30—IMPERIAL THEA., W. 45 St. Evs. at 8:30—Good Seats at Box Office for Both Shows—Evs. at 8:30

HAMPDEN'S THEATRE, 62nd St. at B'way. Evs. at 8. Mats. Wed. & Sat. at 2.

HAMPDEN in CYRANO de BERGERAC

MATINEES WED., FRI. & SAT. CHARLES HOPKINS presents "THE BEST MURDER IN TOWN" A. A. MILNE'S Detective Comedy

THE PERFECT ALIBI

CHARLES HOPKINS THEATER, 124 W. 49th. Circle 6444. Evs. 8:25. Mats. 2:25

I Wanna Be Loved By You—song hit of

SAM H. HARRIS' 3 SENSATIONAL HITS

MARRIAGE BED BOOTH THEA., West 45th St. Evs. at 8:30. Matinees Wed. & Sat. at 2:40

THE MARX BROS. in "ANIMAL CRACKERS" POP. MATINEE WED. BEST SEATS $2.50

44th ST. THEATRE. Evenings at 8:30. Matinees Wed. & Sat. at 2:30

CONGAI WITH HELEN MENKEN

TOP. MATINEE WED. BEST SEATS $2.00. EVENINGS (EXC. SAT.) BEST SEATS $3

SAM H. HARRIS Thea., W. 42d St. Evs. 8:50. Matinees Wed. & Sat.

MAJESTIC THEATRE, 44th St., West of Broadway. EVENINGS 8:30. MATINEES WEDNESDAY & SATURDAY AT 2:30

Sure Fire Laugh Hit!

JACK PEARL HAROLD STERN'S ORCHESTRA AILEEN STANLEY PHIL BAKER JACK DOLAN & JOHN BOYLE GIRLS SHAW & LEE

PLEASURE BOUND

The World's Funniest Revue

More Laughs Than in All Other Shows in New York Put Together!

"GOOD BOY"

7th BIG MONTH MAMMOTH STRIKE'S Theatre, BROADWAY & 50th ST. MATS. WED. & SAT.

49th ST WHISPERING GALLERY GREAT MYSTERY COMEDY!

OPENING TOMORROW NIGHT "THE EARTH BETWEEN" by Virgil Geddes and "Before Breakfast" by Eugene O'Neill

PROVINCETOWN PLAYHOUSE, 133 MacDougal—MAT. SAT.—EVS. 8:40. LAST SUN.

ROYALE THEATRE, 45th St., E. of B'way. Evs. 8:50. Matinees Wed. & Sat. 2:30.

KIBITZER Edw. C. Robinson in THE BIG LAUGH HIT!

FORREST Thea., 49 St., W. of B'way. Evs. 8:50. Matinees WED. & SAT. 2:30. THRILLS! CHILLS! SHRIEKS! LAUGHS!

"ZEPPELIN"

MYSTERY! ROMANCE! ADVENTURE!

Most Laugh To Date

Little Accident

AMBASSADOR, W. 49 St. Evs. 8:50. MATS. WED. & SAT., 2:30

LITTLE West 44 St., W. of B'way. Evs. 8:50. Matinees Wed. & Sat., 2:40

Larrimore JOHN GOLDEN presents FRANCINE in LET US BE GAY by Rachel Crothers

"Unusually Gay Piece."—Winchell, Graphic

THEATRE W. 45th St. MASQUE Evs. 8:50 Sharp 1 WEEK ONLY

The Noted International Artist

VICTOR CHENKIN

in a repertory of continental character songs, including RUSSIAN, ITALIAN, FRENCH, GERMAN, UKRAINIAN, CAUCASIAN, GYPSY and JEWISH CHARMING MELODIES

PRICES $1.50, $1.00, $2.00 AND $2.50

BYRON COMEDY

Draper Thea., 41st St., E. of B'way. Evs. at 8:50. Mats. Thurs. & Sat., 2:50

NO PERFORMANCE TONIGHT

BAYES THEATRE, West 45th St. Evs. 8:50. "SKIDDING" Mats. WED. & SAT., 2:50. 11TH BIG MONTH

"A WHALE OF A PLAY."—Geo. M. Cohan

MRS. COBURN in The Yellow Jacket

COBURN Theatre, 65th off B'way. Evs. 8:40. Mats. Thurs. & Sat., 2:40. Col. 9110

RITZ, W. 48th St. Evs. 8:50. Mats. Wed. & Sat.

LEW CANTOR presents JANET BEECHER IN "COURAGE" with JUNIOR DURKIN

25TH BIG WEEK 25TH

Republic THEA., 42d, W. of B'way. Evs. 8:50. Matinees Wed. and Sat., 2:30

My Girl Friday!

Maxine Elliott's THEA., 39th St., E. of B'way. Evs. 8:50. Mats. Wed. & Sat. 2:30

BROKEN CHAIN

with FRANK McGLYNN and Cast of 39 "Worth seeing. Beautifully done."—Journal "Most play I have seen since 'Strange Interlude'."—Will Durant.

JOLSON'S 59th St. & 7th Av. Phone Plaza 9660. TONIGHT at 8:30

FRENCH MUSICAL COMEDY CO.

DIRECT FROM PARIS, with SERVATIUS, SONIA ALNY, GEORGES FOIX

in the latest Parisian Musical Hits

Previous Offer from the Folies-Bergere by M. Morelli. Thurs., Fri., Sat., "Fantasmagor" by Messager. Evs., Orchestra $5, Balcony $3.50, $2 & $1.50. Thurs. Mat. $1 to $2. Sat. Mat. $1 to $2.50

JED HARRIS PRODUCTIONS

Serena Blandish with MARY BOLAND and GEORGE MARION, JR. COHAN

MOROSCO, W. 45 St. Evs. 8:50. Mts. Wed. & Sat.

THE Front Page

TIMES SQ. THEA., W. 42d St. Evs. 8:40. Mats. Wed. & Sat., 2:40

THEATRE GUILD PRODUCTIONS EUGENE O'NEILL'S

DYNAMO

Martin Beck Thea., 45th St., W. of 8th Av. Evs. 8:50. Mats. Thurs. & Sat., 2:40

CAPRICE

GUILD Thea., West 52d. Evs. 8:50. Mts. Wed., Thurs. & Sat., 2:40

WINGS OVER EUROPE

LAST 8 TIMES

ALVIN Thea., West 52d. Evs. 8:50. Mats. WED. & SAT., 2:30

STRANGE INTERLUDE

John Golden Thea., 58th St., E. of B'way. Evening Only at 8:30

Hear "LET'S DO IT" IRENE BORDONI in "PARIS"

A MUSICOMEDY by Martin Brown with Irving Aaronson's "THE COMMANDERS"

Music Box Thea., 45 W. of B'way. Evs. 8:30. Mats. Thurs. & Sat., 2:30

LAST 2 WEEKS

Beatrice Lillie in This Year of Grace

with MORS & FONTANA

Book, Lyrics & Music by Noel Coward

SELWYN THEATRE, West 42d St. Evs. 8:30. Mats. Thurs. and Sat.

GOOD ORCHESTRA SEATS AT BOX OFFICE

400 Good Seats at 3.50, 3.00, 2.50, 2.00, 1.50

"You're the Cream in My Coffee"

The Musical Comedy Knockout HOLD EVERYTHING!

Victor Moore Bert Lahr Jack Whiting

BROADHURST, W. 44th St. Mats. Wed. & Sat.

LONGACRE West 48th St. Evenings 8:30. Matinees WED. & SAT. 2:30

FLIGHT

"Boldest, Most Honest Drama Produced."—Burns Mantle, News.

CENTURY THEA., ROOF, 62d St. & Central Park West. Daily (Except Sun.)

HARRY LEVEY'S LAND SHOW ADMISSION FREE

Music—Dancing—Entertainment. 2:30 & 8:30

NOW AT ELTINGE Theatre, W. 42d St. Evs. 8:30. Matinees Wed. & Sat., 2:30

MIDNIGHT SHOW THURSDAY

LEW LESLIE'S 9TH BLACK BIRDS

The Snappiest, Funniest Colored Revue!

NATIONAL THEA., 41st St. & 7th Ave. 2 Performances Daily—2:30 & 8:30

The Dawn of a New Era in MARITAL EDUCATION DR. M. HAYLE TAYLOR introduces an innovation

Incompatibility

BEST MATINEE SEATS $1. EVENINGS $1.50

This Week: EXCLUSIVE FOR LADIES

NEW YORK'S LEADING THEATRES AND SUCCESSES

METROPOLITAN OPERA HOUSE

Tonight, 8. Werle-Schmedes, Rabinovitch, Delaney, Alcock, Tokatyan, Pinza, Bada, Ananian, Bellezza. Wed., 8. King's Henchmen, Easton, Alcock; Johnson, Tibbett, Gustafson, Meader, D'Angelo, Altglass, Serafin. Thurs., 2:30. Rosa, Bori, Fleischer, Ryan, Faleo, Alcock, Gigli, Tokatyan, Ludikar, Pinza, Paltrinieri, Bellezza. Fri., 8. Scotti & Hoffmann, Bori, Morgana, Cowan, Alcock, Pavel, De Luca, Rothier, Ludikar, Bada, Rasbinsky. Sat., 2. Jessy (debut as), Easton, Fleischer, Lauboutal, Heinen, Schorr, Gabor, Meader, Windheim, Bodansky. Sat., 8:15. Eleinstein, Morin, Telva, Kappel, Gigli, Rasiola, Pinza, Patton, Pico, Paltrinieri, Bellezza, Peyser, Mon., 8. Manon, Bori, Dominelli, Ezeiza, Flexer, Gigli, DeLuca, Bublitz, Bada, Cehanovsky, Ananian, Blavelhaus

Thurs., Mar. 7, 1:45 P. M.—Gala Perf. in Wagner Cycle. Kappel, Schumann-Heink, Sabanieeva, Laubenthal, Schorr, Schützendorf, Hlavsa, Gustafson, Serafin

SIEGFRIED

Fri., Mar. 8, at 2 P. M.—Special Perf. Benefit of Sir Witold Gruszka's Rel. Fd. Soloists: Lewis, Besanzo, Wakefield; Lauri-Volpi, Basiola, Chaliapin, Ananian, Hasselmans

FAUST

Fri., Mar. 29, at 1 P.M.—GOOD FRIDAY MAT.

PARSIFAL

Prices: Orch. $7.50; Dress Cir. $4; Bale. $3; Family Cir. $1.50 and $2. Box seats: $7.50. Tax extra. Mail orders now—Box office sale will be announced later.

KNABE PIANO USED EXCLUSIVELY.

RADIO-KEITH-ORPHEUM THEATRES

PALACE B'way at 47th. VAN & SCHENCK, RUDY VALLEE, JOE LAURIE, Doris & Darnell; Sunshine Sammy; Ann Greenway, DUNCAN SISTERS. All Headliners—Monster Revue—All Stars

HIPPODROME "CHINESE NIGHTS" with Ensemble We Patricia Various Comedy. 10:30 A.M. to 11 P.M. MATS. 35c Ent. Orc. NIGHTS 50c Ent. Orc. Another 100% Talkie STRANGE CARGO See Her "Call" Sale

CAMEO 42d & B'way. TODAY and TOMORROW 10 DAYS THAT SHOOK THE WORLD WED., THURS. & FRI. "CZAR IVAN THE TERRIBLE"

Carnegie Hall, TONIGHT, at 8:30. DAGMARA (Princess Troubetzkoi)

RENINA

Vocal Recital (Steinway)

PHILADELPHIA ORCHESTRA

LEOPOLD STOKOWSKI, Conductor. EUGENE GOOSSENS, Guest Conductor. CARNEGIE HALL TOMORROW EVENING at 8:45 (Steinway Piano)

TOWN HALL TONIGHT at 8.

Antoni SALA

Spanish Violin-Cellist (Steinway Piano)

3 ZIEGFELD TRIUMPHS

GLORIFYING THE AMERICAN GIRL

NEW AMSTERDAM THEATRE W. 42d St. "The House Beautiful" Mats. Wed. & Sat. Erlanger, Dillingham & Ziegfeld, Mgs. Dirs.

EDDIE CANTOR in "WHOOPEE"

with ETHEL SHUTTA & All Star Cast PAUL WHITEMAN and His Band

ZIEGFELD MIDNITE FROLIC Atop New Amsterdam Theatre "Meeting Place of the World". Nights 11:30

MAURICE CHEVALIER The World's Greatest Entertainer

PAUL WHITEMAN AND HIS BAND ZIEGFELD GLORIFIED GIRLS

ZIEGFELD THEATRE, 54th St. at 6th Avenue. Reduced Price Mats. Thurs. & Sats. 500th GALA TIME TONIGHT

IT OFFERS YOU THE MOST DELIGHTFUL NIGHT YOU EVER ENJOYED—WITH ALL THE THRILLS OF AN OPENING PERFORMANCE

THERE IS ONLY ONE

SHOW BOAT

AND THAT IS ZIEGFELD'S GREATEST PRODUCTION

SEE IT WHILE IT'S WITH YOU!

Music by JEROME KERN. Book by OSCAR HAMMERSTEIN 2d

with NORMA TERRIS, HOWARD MARSH, EVA PUCK, SAMMY WHITE, HELEN MORGAN, EDNA MAY OLIVER, AUNT JEMIMA and CHARLES WINNINGER

JULES BLEDSOE JUBILEE SINGERS 100 GLORIFIED GIRLS

Seats Now at Box Office for the next four weeks to suit every purse

Good Orchestra Seats $5.50 with Tax

300 Seats no tax $3

MANSFIELD TONIGHT at 8:30. THEA., W. 47 St. Chi. 5453. Matinees Wed. & Sat.

Byron C. Fegan presents his own new play

INDISCRETION

with MINNA GOMBELL

WALLACK'S West 42d Street. Evs. 8:50. Mats. Wed. and Sat., 2:30

OPENING TONIGHT at 8:50

GEORGE E. WINTZ Presents The Questionable Quest for Love

SHE GOT WHAT SHE WANTED

by George Hoover with GALINA KOPERNAK, ALAN BROOKS, FRANKLYN ARDELL, WILLIAM PIKE, AUDREY SEATTIE

FULTON THEATRE W. 46th St. OPENS WED. EVE. SEATS NOW.

A New Love Story CONFLICT

Seat Indicator

NOW ON SALE AT BOX OFFICE FOR TONIGHT'S PERFORMANCE

2 seats @ $2.00 | 8 seats @ $4.00
10 seats @ $3.00 | 24 seats @ $5.00
30 seats @ $5.85 | 60 seats @ $9.00

SOLD OUT @ $7.00

EARL CARROLL Mats. Thurs. & Sat.

LEON ERROL, FANNIE BRICE, LIONEL ATWILL

in the musical comedy hit "FIORETTA"

Music by George Hirst & G. Romilli featuring DOROTHY KNAPP & GEORGE HOUSTON

DAVID BELASCO Presents LENORE ULRIC in MIMA

BELASCO THEATRE West 44th St. Evs. 8:30 Sharp. Mats. Thurs. & Sat., 2:30 Sharp

COME TO POPPA

H. H. 44 Frazee Farce MURDER Th., W. 44 St. Evs. 8:50. Mats. Wed. & Sat.

CIVIC REPERTORY 14th St., 6th Av. Evs. 8:30. Mts. $1, $1.50. Mats. Wed. & Sat., 2:30

EVA LE GALLIENNE, Director

Tonight "Cherry Orchard." Tom'w Night and Wednesday Matinee "KATERINA"

HARLEM

THE THRILLING PLAY

APOLLO West 42d St. Evs. 8:50. Mats. WED. & SAT.

KLAW, West 45th ST. MATS. THURS. & SAT. MAXWELL ANDERSON'S BEST PLAY

"GYPSY"

with CLAIBORNE FOSTER & Mary Young

KATHARINE CORNELL in "THE AGE OF INNOCENCE"

EMPIRE B'way at 40 St. Mats. Wed. & Sat. 2:30

LUCILLE LA VERNE in SUN UP

LIBERTY Thea., W. 42d St. 400 Good Seats $1. Evs. 8:30. Mats. Wed. & Sat. New York's Best Musical Comedy!

HOUSEBOAT ON THE STYX

Best Orch. Seats $4.40 at Box Office

LYCEUM Theatre, West 45th St. Evs. 8:50. Mats. Thurs. & Sat., 2:30

BASIL SYDNEY & MARY ELLIS in A. E. Milne's New Comedy, "MEET THE PRINCE"

CHUCKLES! LAUGHTER!

WILL ROGERS DOROTHY STONE in that Rousing Musical Success 3 CHEERS and Will is liable to talk about anything and anybody

GLOBE, 46th & B'way. Mats. Wed. & Sat.

ALICE BRADY in "A MOST IMMORAL LADY"

CORT Theatre, 48th St., E. of B'way. Evs. 8:50. Mats. Wednesday & Saturday 2:30

NEW JERSEY

CHRISTOPHER MORLEY'S Old RIALTO THEATRE in HOBOKEN

"AFTER DARK"

or NEITHER MAID, WIFE NOR WIDOW

Tel. 3088 Hoboken and All Agencies.

ROSELAND DANCING

Every Afternoon and Evening

140 CHARMING HOSTESSES

Broadway and 51st St.

OPERA TICKETS

CHOICE SEATS TONIGHT ALL OPERAS—ALL PARTS AT THE HOUSE OUR SCRIPTURE FOUNT. SOLD EXCHANGED. Both (Wagnerian Cycle) Parsifal & Ring. The Box for Sale at Box Office.

CONSOLI'S AGENCY Inc. 141 WEST 40TH ST. Just West of Broadway

Phone 9776-9777 PENNSYLVANIA

OPENS FRI. EVE. 8:45

Warner Bros. offer

Hear him talk! Hear him sing! DAVEY LEE in "SONNY BOY"

and 6 Vitaphone Acts

Phil Baker, Willie and Eugene Howard, Eleanor Painter, Julia Sanderson and Frank Crumit, Max Schmeling, Bernie Cummins and Biltmore Orchestra.

WARNER BROS. THEA. B'way at 52nd St.

Last four Days—DOLORES COSTELLO in "THE REDEEMING SIN"

AL JOLSON "THE SINGING FOOL"

WINTER GARDEN Broadway at 50th St. Twice Daily 2:45—8:45. 6 p. m. Show Sat. Sun. & Hol.

SEE and HEAR RICHARD BARTHELMESS singing to WEARY RIVER

CENTRAL Th. B'y & 47th St. 2:45—8:45. Xtra 6 p.m. Show Sunday. A First National Vitaphone Picture

ROXY 7th AVE. & 50th St. Direction of S. L. Rothafel (ROXY)

BERT LYTELL in LONE WOLF'S DAUGHTER" With Sound & Musical Score

On the Stage:—SONG OF THE BAYOU" with Roxy Ensemble; "A QUAINT BOUQUET" with Patricia Bowman, Jean Mignolet, Roxyettes, Ballet Corps and Chorus—Roxy Symphony Orchestra

MARK STRAN B'way & 47th

Doors Open Daily at 10:20 A.M. All Seats 35c to 2 P.M. De Luxe Midnight Show Nightly 11:30

100% All-Sound Program Warner Bros. Vitaphone Talking and Singing Picture

Fannie BRICE in 'MY MAN'

Laughing Tears and a Breaking Heart. 1st Time Pop. Prices

STATE Broadway at 45th St. Mid-nite Showing Feature Picture

Paramount's 100% Talkies

"The Doctor's Secret" Ruth Chatterton, W. H. Warner

26—Night Club Girls—25 and NYC Master of Ceremonies Kitty Doner, other acts

MOTION PICTURES.

PARAMOUNT ALL-TALKING Comedy! "The Dummy"—laugh hit! Two Clairs—Rubinoff—Stage Show Times Square

RIALTO Hear GEORGE BANCROFT in "Wolf of Wall Street"—all-talking! B'way at 42nd

Hear DOUG FAIRBANKS speak in "The IRON MASK" UNITED B'way ARTISTS at 49th

LYRIC 42 St. Twice Daily 2:45—8:45. GOOD SEATS POP. PRICES

Thrills-Adventure-Romance AT THE SOUTH POLE Actually Filmed At the South Pole —In Sound— Special Feature in Person Vilhalmur Stefansson

LOEW'S LEXINGTON Lex. Ave. at 51st St.

M-G-M SOUND PICTURE

RONALD COLMAN "THE RESCUE"

with Ann Dantes —FOX MOVIETONE NEWS—

THE BROADWAY MELODY An M-G-M All-Talking, Singing, Dancing Sensation

ASTOR B'way & 45th St. Daily 2:30 & 8:30. Sunday & Holidays 2, 5 & 8:30. MIDNIGHT SHOW EVERY SATURDAY

GEO. M. COHAN Thea. 42d Street, Broadway and EVENINGS at 8:30. Mats. WED. & SAT., 2:30

4th MONTH

Funniest Musical Comedy in Town

HELLO DADDY! with LEW FIELDS and his PARK CENTRAL ORCHESTRA

Book by HERBERT FIELDS, DOROTHY FIELDS, JIMMY McHUGH. Lyrics by Music by

Staged under the personal supervision of JOHN MURRAT ANDERSON

N. E. MACKS HOSTS TO EX-GOV. SMITH

Give Largest of Sunday Evening Parties at Everglades Club, Palm Beach.

ARNALLS ALSO ENTERTAIN

Haines Wilsons Give Dinner at Bath and Tennis Club—Arrivals in Winter Colony.

Special to The New York Times.

PALM BEACH, Fla., March 3.—Mr. and Mrs. Norman E. Mack, who with their daughter, Mrs. Philip Yeta, are spending the season at Whitehall, entertained tonight for the former Governor of New York and Mrs. Alfred E. Smith. Their party was the largest of the evening in the Orange Gardens of the Everglades Club.

Mr. and Mrs. Charlton Yarnall also gave a dinner at the club. Their guests included Mr. and Mrs. Thomas L. Chadbourne, Mr. and Mrs. Lewis Guenlin Jones, Viscountess Fielding, Mrs. James Horlick, Mr. and Mrs. Alexander Yarnall, Mrs. Reginald Jacobs, Miss Agnes Yarnall, Mrs. Arthur Newbold Jr., William Henry Harrison, Colonel Owen Kenan, Addison Mizner, Herbert Bayard Swope, Henry C. May and Chesley Richardson.

Mrs. Irving Hall Chase entertained Mr. and Mrs. John R. Dryden, Mrs. Frederick E. Guest, Mrs. Thomas Ewing, Mrs. George H. Nicolai, John Sanford, John Cromwell Bell, Major Gen. George Barnett and Captain Frank Kellogg.

Mr. and Mrs. John H. Tigchon had as their guests Mr. and Mrs. Frederick C. Burden, Mr. and Mrs. Elmer Cornwell, Mr. and Mrs. Edward J. Hickey, Mr. and Mrs. Edward Seegrant, Mr. and Mrs. Henry Sandler, Mr. and Mrs. William H. McGregor, Mr. and Mrs. Julius Stroh, Mrs. Lynn McNaughton, Miss Marguerite Stroh, Oscar Smith and George Dreman.

Other hosts at the dinner-dance of the Everglades Club included Mr. and Mrs. James J. Phelan, who had more than twenty guests; Mr. and Mrs. Emil J. Stehli, Mr. and Mrs. J. H. R. Carpenter, Mr. and Mrs. Clarence H. Geist, Judge and Mrs. Harry Hyde, Bishop and Mrs. Nathaniel Seymour Thomas, Dr. Alfred D. Mittendorf and Mrs. Sanford Procter.

A Farewell Party.

Mr. and Mrs. Frank Vernon Skiff gave a farewell dinner party at the Bath and Tennis Club tonight for Mrs. Thomas F. Gilroy, who has been their guest at Casa Marchets for a fortnight and who goes tomorrow to be with Dr. and Mrs. Edmund LeRoy Dow at Casa Pequena.

Mr. and Mrs. Skiff's guests included Mrs. Gilroy, Dr. and Mrs. Dow, Mr. and Mrs. John Shepard Jr., Mr. and Mrs. George A. Dobyne, Mr. and Mrs. Chester Williams, Mr. and Mrs. Jerome D. Gedney, Mr. and Mrs. Arthur Hull, Mr. and Mrs. Wiley R. Reynolds, Mr. and Mrs. E. W. Dutton, Mr. and Mrs. Frederick Procter, Mr. and Mrs. George S. Fenton, Mrs. Milton C. Work, Miss Caroline Riley, Miss Margaret Crowley, Mrs. H. Hood Bassett, Frank A. Shaughnessy, Vincent S. Mulford and Winthrop Williams.

Mr. and Mrs. C. Haines Wilson entertained at the dinner dance of the Bath and Tennis Club Mr. and Mrs. Nathan D. Bill, Mr. and Mrs. Sumner R. Hollander, Mr. and Mrs. Herbert C. Grier, Mr. and Mrs. Cyril Edwards, Mrs. Eldon C. De Witt, Mrs. Mimola Bryant, Mrs. Cora Lee, John B. Irwin and Robert W. Evans.

Mr. and Mrs. William McC. Ritter, who are spending the season at Whitehall, gave a dinner at the club. Their guests included Mr. and Mrs. John W. Blodgett and Colonel and Mrs. Theodore A. Baldwin of Governors Island, who came up from Miami with a party of friends. Colonel and Mrs. Baldwin also were luncheon guests of Mr. and Mrs. Ritter at the Gulf Stream Golf Club.

Mr. and Mrs. Kenneth B. Van Riper, whose house guests at Villa Bekeneia are Mr. and Mrs. Amos Morrill and Wirt Walton, gave a dinner for more than twenty at the Bath and Tennis Club tonight.

Mr. and Mrs. Edward J. Kelly, Miss Isabel Kelly and Miss Angela Atwell, season guests at Whitehall, flew to Havana on Saturday with Commodore Edgar F. Luckenbach. Mrs. Luckenbach, who went to Havana some days ago, will return to Palm Beach with the party on Tuesday.

Arrivals from New York.

Arrivals from New York at Whitehall include Mr. and Mrs. Samuel G. Ros, Mr. and Mrs. George Howe, Frederick H. Cone, Mrs. George H. Gould, Caleb Bragg, Mr. and Mrs. J. D. Gengler and Mr. and Mrs. A. Schwarzman. Other arrivals are Mr. and Mrs. Albert B. Dewey Jr. and Mr. and Mrs. H. Gardner of Chicago, Mr. and Mrs. J. Lester Parsons and Mrs. William Sneed of Montclair, N. J.; Mrs. N. Willard Curtis of Tuckahoe, N. Y.; Mr. and Mrs. W. S. Masten of Pittsburgh, Mr. and Mrs. W. L. Shearer of Boston, Dr. and Mrs. Donald Guthrie of Sayre, Pa., and Mr. and Mrs. C. R. H. Cunningham of Philadelphia.

The Baron and Baroness de Villiers du Teurage, who have been at the New Palm Beach Hotel, have taken Mrs. Marjorie Oelrich's apartment in Villa Paris for the rest of the season.

Mrs. William Randolph Hearst and Lady Morvyth Benson, guests of Captain and Mrs. Robert Amcotts Wilson, have gone to Havana for a few days.

Mr. and Mrs. Archibald Barklie gave a small tea this afternoon for their guests, Mr. and Mrs. Barklie Henry, at Surf, their cottage in the Breakers Row.

Mrs. Thomas Ewing arrived at her Clarke Avenue home on Saturday from California, where she spent the early Winter.

Mrs. Durant Daniel, who spent the early season at Whitehall, has leased for this month the John S. Pillsbury house in Banyan Road.

Tea and Exhibition.

Mrs. Mary McKinnon will give a tea on Monday afternoon in the Glenn Hodges Studio Building, where an exhibition of her portraits will be held for a week. The portraits to be shown will include those of Miss Gertrude Lawrence, Mrs. John N. Cole, Miss Marjorie Oelrichs, Michael Strange, Mrs. Harry Reichenbach, Mrs. Charles E. Merrill, Miss Betty Hoar, Mrs. Howard Major, Mrs. Alexander McKay, Mrs. James H. Snowden, Mrs. George Brokaw and Mrs. Arthur Somers Roche.

Mrs. Margaret Wilson Hoffman and Miss Ruth Catherine Wilson, daughters of Mr. and Mrs. W. G. Wilson, entertained fifty guests at tea this afternoon in the south porch at Whitehall.

Mrs. Nettie Livermore gave a dinner at the Colony Club tonight in celebration of the eighty-seventh birthday anniversary of her father, Phineas H. Jordan. Others present were Mr. and Mrs. Stuart G. Rosson, Mr. and Mrs. F. C. McLeanan, Commodore and Mrs. Vincent B. Ward, Dr. and Mrs. William H. Gehl, Mr. and Mrs. Robert Rea, Mr. and Mrs. Gail G. Grant, Mrs. Arthur Leath, Mrs. N. J. Kendall, Miss Marion Kennedy, Miss Emily Dinsman, William E. Ford, Charles M. Hall, Ralph Weber, L. Marvin Simmons, James Ellison, E. C. Warner, John M. Stoddard and Elmer Jordan.

Addison Misner gave a luncheon today at his Worth Avenue apartment for Mr. and Mrs. John Held Jr. On Saturday evening he gave a farewell dinner for Miss Marjorie Oelrichs, who departed for New York a few hours later. Mr. Misner's dinner guests included his house guests, E. Ray Goetz, Frederick Le Clercq and Merton Powell; also Mr. and Mrs. John Emerson, Mr. and Mrs. Herbert Weston and Henry C. May. Mr. and Mrs. William J. Hyde, who have been at Whitehall, have joined Mr. and Mrs. Edward F. Hutton's house party at Mar-a-Lago.

Mrs. Catherine M. Black entertained sixty at tea this afternoon at the New Patio Lamaze.

Mr. and Mrs. Samuel Cole gave a supper tonight at their home in Sea Breeze Avenue for more than fifty guests.

MISS FOX TO WED WILLIAM B. HARDING

Second Daughter of Mr. and Mrs. Lyttleton Fox to Marry Member of Union Club.

Mr. and Mrs. Lyttleton Fox of 136 East Seventy-second Street and Breezy Hall, Southampton, L. I., have announced the engagement of their second daughter, Miss Constance Fox, to William Barclay Harding, younger son of Mrs. J. Horace Harding of this city and Thornton, Rumson, N. J., and the late Mr. Harding. Miss Fox is a granddaughter of Mrs. Edward C. Fox and the late Mr. Fox, and of former Justice Morgan J. O'Brien and Mrs. O'Brien of this city and Southampton. Through her mother, who is the former Miss Genevieve O'Brien, Miss Fox is a grandniece of the late John D. Crimmins. She is a niece of Mrs. Henry James, Mrs. Stuart Duncan Preston, Mrs. Gerald H. Dempsey, Mrs. William F. Cogswell, Morgan J. O'Brien Jr., Justin O'Brien, Esmond P. O'Brien and Kenneth O'Brien.

Miss Fox is the sister of the Misses Genevieve and Cathleen Fox and Lyttleton Fox Jr. She was introduced to society in 1927, and is a member of the Board of Managers of the New York Junior League.

Mr. Harding is a grandson of Charles D. Barney of Philadelphia, and a great-grandson of Jay Cooke, financier of the Civil War. His father for many years was a partner in the Stock Exchange firm of C. D. Barney & Co., but retired from active partnership several years before his death, which occurred on Jan. 4. He was also a director in many financial and industrial corporations.

Mr. Harding has two sisters, Mrs. Lorillard Suffern Taller, the former Miss Catharine Harding, and Miss Laura Harding, and a brother, Charles B. Harding, who married Miss Marion Choate, a granddaughter of the late Joseph H. Choate, one-time Ambassador to Great Britain. Mr. Harding was graduated from Groton with the class of '26 and afterward attended Yale University. He is a member of the Union and the Rumson Country Clubs. He is with the firm of C. D. Barney & Co.

The wedding will probably take place in June in Southampton, L. I., and will be small owing to the recent death of Mr. Harding's father.

Karpeles—Weinberg.

Mrs. Celia J. Karpeles of Newark, N. J., has announced the engagement of her daughter, Miss Hazel Louise Karpeles, to Milton David Weinberg, son of Mr. and Mrs. Joseph Weinberg, of this city.

Cortissoz—Cook.

Mr. and Mrs. J. Rodolfo Cortissoz of Barranquilla, Colombia, and this city have announced the engagement of their daughter, Miss Margarita Cortissoz, to Horace Sayward Cook, son of Mr. and Mrs. Loring Cook of Hamilton, Mass.

Miss Cortissoz was graduated from the New York Collegiate Institute. Mr. Cook is a graduate of Northeastern University.

No date has been set for the wedding.

FINAL OPERA A BENEFIT.

"Manon" on Night of April 13 Taken Over by Kenmore Association.

The final performance of the Metropolitan Opera season, on the night of April 13, has been taken over by the New York committee of the Kenmore Association. The opera will be "Manon," with Lucrezia Bori, Gigli, De Luca and Rothier in the cast.

Kenmore was the home built by Colonel Fielding Lewis, of Colonial and Revolutionary fame, for his wife, Betty, the sister of George Washington. Funds are now needed for its restoration and preservation as a historical place.

Members of the committee are Mrs. Harris R. Childs, Mrs. Robert M. Littlejohn, Mrs. Charles M. Connfelt, Mrs. Alton Brooks Parker, the Countess of Effingham, Mrs. Fielding Lewis Taylor, Mrs. Robert Franklin Adams, Mrs. John Mead Howells, Mrs. William Alexander Barber, Mrs. Pruyn Harrison and Miss Martha Maynard. Mrs. William Astor Chaler heads the committee of patronesses. Miss Maynard, 425 Fifth Avenue, has charge of the sale of boxes and seats.

TO DISCUSS OPERA PLANS.

Little Theatre Company Committees Plan Joint Dinner.

The New York women's committee and the New York men's committee of the Little Theatre Opera Company will give a joint dinner at the Colony Club on Wednesday night. Mrs. Eldon Bisbee, chairman of the women's committee, will receive with Mrs. Paul D. Cravath, Mrs. Lawrence Greer and Mrs. Winthrop McKim.

At the meeting there will be presented to the men's committee, of which E. Roland Harriman is chairman, an organization plan for the next season in which the public may participate. The plan is being formulated by Mrs. Edmund H. Cahill, head of the opera division of the New York Federation of Music Clubs; Mrs. Edward Smallwood and Miss Alice L. Morse.

DAWES MAKES PLAIN SAN DOMINGO TASK

Mission He Heads Will Not Interfere in the Island's Internal Policy.

INVITED BY VASQUEZ MAR. 1

Dominican President Declares His People Expect to Benefit by Chairman's Ability.

Special to The New York Times.

WASHINGTON, D. C., March 3.—Details of the financial mission which Charles G. Dawes will head when he leaves the Vice Presidency to reorganize the finances of the Dominican Republic under a budget system, were made available today, with letters which passed between General Vasquez, President of San Domingo, and Mr. Dawes.

A letter written by Mr. Dawes to President Vasquez shows that the mission will confine itself to recommending organization methods and will not interfere in matters of internal policy.

Members of the mission held a preliminary conference in Mr. Dawes's office at the Capitol today, later announcing that they would sail from New York March 28. It is understood that about six months will be required to complete the work. A letter from President Vasquez, dated March 1, asking Mr. Dawes to undertake the economic program was as follows:

"Desirous of obtaining for the Dominican people the great benefits which they would receive through your experience and great ability, I beg you to organize and accept the chairmanship of an advisory mission to come to this country to recommend methods of improvements in our system of economic and financial administrative organization, both national and municipal; for the installation of a scientific budget system, and for an efficient method whereby the government may control all of its expenditures."

Mr. Dawes' reply, dated March 2, was as follows:

"You do me a great honor, and I accept your gracious invitation with a sincere hope that I may be of some assistance, however little, in the work to which you assign me in our sister republic of Santo Domingo. The work you ask myself and my associates to enter is one in no wise involved in questions of internal policy, but is only that of suggesting certain methods of organization under which the routine business of government is transacted.

"Our work will be strictly limited to your definition of purpose as stated by you, to recommend methods of improvement in your system of economic and financial administrative organization, both national and municipal, for the installation of a scientific budget system, and for an efficient method whereby the government may control all of its expenditures.

"I again express my gratitude for the great honor you do me and the confidence which you show in me. It will be my earnest endeavor to be worthy of it."

The personnel of the mission was officially announced today as follows:

Charles G. Dawes.
General James O. Harbord, president of the Radio Corporation of America.
Sumner Welles, former Commissioner to the Dominican Republic.
H. C. Smither, former chief coordinator of the budget system.
J. Clawson Roop, former assistant director of the Bureau of the Budget.
W. W. Robinson, vice president of the Illinois Steel Company.
Henry F. Seidemann, of the Institute of Government Research.
E. Ross Bartley will be secretary of the mission.

Another meeting will be held tomorrow at which Señor Angel Morales, Dominican Minister, will be present.

DRAFTING PLANS OF LINERS

Dollar Offices of San Francisco Busy on Three Projected Ships.

Special to The New York Times.

SAN FRANCISCO, March 2.—Plans for the three new passenger and freight liners which the Dollar Line is contemplating building are being worked out in the local office of the company. Two representatives of the Newport News Shipbuilding Company have been here for the past week looking over the plans and making them conform to the desires of Dollar officials. Homer Ferguson, president of the Eastern Shipbuilding Company, also here on his way to Honolulu, is said to be interested in the plans.

Stanley Dollar, who recently returned from the East, said it was the intention of the company to invite bids as soon as possible.

During the five days beginning tomorrow eight offshore liners are due here. These include:

Tomorrow, N. Y. K. liner Korea Maru from the Orient; Monday, Panama Pacific liner California from New York; Tuesday, Matson line Mathonia from Honolulu and the around-the-world Dollar liner President Monroe; Wednesday, Dollar liner President Cleveland from the Orient and Matson liner Maslelo from Hawaiian Islands; Thursday, Panama Mail liner El Salvador and N. Y. K. liner Anyo Maru from the Orient bound for South America.

Last Yorkville Dance Tomorrow.

The last in a series of Yorkville dances for the season will take place tomorrow night at the Ritz-Carlton, in aid of the Yorkville Community Association. Mrs. A. Mansfield Patterson is at the head of the committee, of which members are Mrs. Henry M. Post, Mrs. Cecil Barret, Mrs. Spotswood D. Bowers and Mrs. Henry Warner.

In advance of the dance, dinners will be given by Mr. and Mrs. Joseph R. Busk and the Rev. and Mrs. Gilbert S. B. Darlington.

Johnson-Stafford Wedding March 30

Miss Carolyn P. Stafford, daughter of Mrs. Joseph W. Stafford of Maplewood, N. J., has completed plans for her marriage to Wharton Vail Johnson, also of Maplewood, son of Alfred B. Johnson of Newark, which will take place on the night of March 30 in Trinity Presbyterian Church, South Orange. The Rev. Victor Herbert Lukens will perform the ceremony.

Miss Dorothy Stafford, a sister of the bride, will be maid of honor. J. Gilbert Hall will be best man for Mr. Johnson.

Lecture in Mrs. W. D. Morgan's Home.

The third in a series of lectures sponsored by the New York City visiting committee of the State Charities Aid Association on "Our Municipal Hospitals" will be given today at the home of Mrs. William D. Morgan, 153 East Sixty-first Street. Dr. Shirley W. Wynne, Commissioner of Health, and Dr. Henry J. Spencer, president of the medical board of the Willard Parker Hospital, will speak on "The Care of Communicable Disease."

BURIED SYNAGOGUE REVEALS NEW FINDS

Palestine Excavators Bare Apse Which Once Served as Receptacle for Ark.

MOSAICS ALSO DISCOVERED

Hebrew University Makes Public Gifts of Books and Plans for Added Scholarships.

Further details of the excavation at Beit Alpha, Palestine, being conducted by the Hebrew University, were made public here yesterday by the American Advisory Committee of that institution. During the third week of work the southern part of the synagogue was "cleared entirely," the statement said, and continued:

"From an architectural point of view the apse of the southern wall was most interesting, as it served formerly for a receptacle for the ark. Subsequent excavations made clear that the small platform used as a 'bimah' was a later addition.

"A new portion of the mosaic was cleared south of the bema. It revealed the picture on an ark, flanked by seven-branched candlesticks, lulabhim, ethrogim, lions, &c. On the edge of the roof of the ark a suspended lamp is to be seen. Near the steps leading up to the ark are depicted within a frame of geometric ornament—clusters of grapes with vine leaves and branches, quail with chicken, a fish, &c. Two more genii, symbolizing seasons of the year, were discovered. They were characterized by inscriptions, 'The Season of Tebeth' (Winter) and 'The Season of Tamuz' (Summer). All the pictures are in a good state of preservation."

Among contributions recently received the committee listed books from the library of the late Rabbi Louis Grossman, including about 5,000 books on pedagogy and related subjects, encyclopedias and sets of periodicals. Books given by Emanuel Hertz included a set of Greek and Roman classics, files of periodicals and a group of books on coins. Among the Hertz collection are Bacon's "Opera Omnia" and classics printed in the seventeenth century. Further donations of books have been promised by the English Society of Friends of the Hebrew University and by a similar society in Warsaw, said the statement.

It was further announced that the South African Young Israel Federation will establish one or more scholarships at the university, to which end it is now raising funds. The Women's League for Jewish Education of Milwaukee has established a scholarship for students to pursue advanced courses at the university. Professor Julian J. Obermann, on Sabbatical leave from the Jewish Institute of Religion here, will deliver lectures at the university on "Religious and Historical Development of Judaism," it was announced.

The Students' Organization at the university has sent a letter to the Council of the World Federation of Jewish Students requesting admission to that body as one of its constituent members. It has also organized a group to study Esperanto.

DR. CADMAN EXPLAINS RADIO SERMON FUNDS

Broadcasting Company Donates Its Hook-Up, He Receives No Fee and Committee Meets Deficit.

The Rev. S. Parkes Cadman, pastor of the Central Congregational Church, Brooklyn, speaking over a nation-wide hook-up from Station WEAF yesterday, explained how the funds are raised that make possible this regular Sunday afternoon feature on the circuit of the National Broadcasting Company.

Dr. Cadman receives no fee for the work, he said, his time being contributed by his congregation, from whom he receives a regular salary. If the service which Dr. Cadman has at his disposal from the broadcasting company were paid for at commercial rates, he said, it would bring the organization an annual income of $350,000. This part of the program is contributed by the National Broadcasting Company.

The incidental expenses, which include the musical program, a secretarial force to handle the mail, and the salary of an associate pastor for Dr. Cadman's church, amount to $35,000 a year, according to the radio minister.

This sum is raised, Dr. Cadman said, by a number of prominent persons of New York and elsewhere, who have organized a committee to underwrite this expense. Contributions are received from those who have benefited, according to Dr. Cadman, the deficit being furnished by members of the committee.

The members of this group follow:

Harold A. Hatch
Charles H. Tuttle
Frank C. Goodman
E. F. Albee
Frank L. Babbott
Ward C. Belcher
Abel E. Blackmer
John McE. Bowman
Charles H. Brown
F. A. M. Burrell
Frederick L. Cadman
Bird S. Coler
Frederick E. Crane
R. Fulton Cutting
Robert W. de Forest
Willard E. Edmister
William Fox
Alvin T. Fuller
William A. Glasgow
Arthur M. Harris
Robert E. Honeyman
Edward C. Humstone
Ralph Jones
Otto H. Kahn
William M. Kingsley
Henry G. Leach
Adolph Lewisohn
Samuel Lewisohn
Edwin P. Maynard
G. V. McLaughlin
Herman A. Metz
William F. Morgan
Henry Morgenthau
Dave M. Morris
Dwight W. Morrow
Robert L. O'Brien
Hubert T. Parson
George A. Plimpton
James H. Post
Richardson Pratt
James S. Regan
T. H. Roulston
J. Robert Rubin
R. E. Sanderett Jr.
W. J. Schieffelin
Samuel Sloan
Arthur S. Somers
James M. Speers
Manny Strauss
Felix M. Warburg
G. W. Wickersham
R. H. Wood
Norman L. Zene

Mrs. F. D. Roosevelt to Speak.

Mrs. Franklin D. Roosevelt will speak at the West Side Branch of the Y. W. C. A., 501 West Fiftieth Street, tonight on "Women's Place in the World Today." Mrs. George A. Wyeth will preside. The committee of management of the branch consists of Mrs. Cleveland E. Dodge, chairman; Mrs. Wyeth, Mrs. William H. Webster, Mrs. Arthur Forrest Anderson, Mrs. Stephen C. Clark, Mrs. Francis F. Randolph, Mrs. Max Hoesler, Mrs. William W. Rossiter, Mrs. David Dodge Moore, Mrs. Francis R. Masters, Mrs. William Sargent Ladd, Mrs. John Mead Howells, Mrs. Lester C. Cornelius, Mrs. Frederick H. Cone and the Misses Frieda Bay, Adele Forbes, Janet Johnson, Anna Murtland and Gertrude Beaman.

A Tea for Miss Nelle Swartz.

The Women's City Club, 22 Park Avenue, will give a tea tomorrow afternoon for Miss Nelle Swartz, who has recently been appointed a member of the State Industrial Board by Governor Roosevelt. She will speak on the problems of women in industry in this State.

Mrs. H. Edward Drier, president of the club, will preside, assisted by Mrs. Leopold K. Simon.

CITY-WIDE INQUIRY IN ALBANY URGED

Assemblyman Remer Frowns on Grenthal Proposal to Investigate Banton Only.

DEFENDS THE PROSECUTOR

But Declares Rumblings About Conditions Here Should Be Allayed.

John W. Remer, Republican representative of the Twenty-first Assembly District in the State Legislature and a member of the Cities Committee, said yesterday he would oppose a Legislative investigation aimed only at District Attorney Banton's office, but would favor an inquiry into the whole administration of New York City government.

Mr. Remer's remarks were prompted by the published statement of his fellow Republican Assemblyman, Abraham Grenthal, who said Saturday that he would introduce a resolution in the Legislature tonight asking that a committee be appointed to look into the conduct of Mr. Banton's office to learn the basis, if any, for "continued reports of mishandling of cases."

Grenthal in Doubt Now.

Yesterday, however, Mr. Grenthal said he felt that an Assemblyman asking for the appointment of such an investigating committee should have evidence to lay before it and indicated that he was somewhat undecided about offering the resolution tonight.

Mr. Remer said he had not discussed the matter with Mr. Grenthal and did not know the scope of the proposed resolution. The greatest care must be taken, he said to guard against the appearance of unfairness. Expressing the highest regard for Mr. Banton and declaring that he believed the District Attorney had his office "well under control," the Assemblyman said he thought it was "high time that the whole city administration was investigated," in order that "New Yorkers constantly hearing whispers and rumors may know what is going on."

Believes Walker "Reliable."

"Nobody can make me believe that Mayor Walker is not a reliable man," he said, "but I believe that he is too responsible to a central authority—an authority that is altogether too much inclined to look upon New York City as its own personal property. I believe that if the people of the city could be made to see conditions as they really are, there would be a radical change in administration next November. The rumbles of discontent are audible now."

Asked if he would sponsor a resolution for a general investigation of Mayor Walker's administration, Mr. Remer said he had not made up his mind.

H. S. Blacks Off for Inauguration.

Mr. and Mrs. Harry S. Black left the Plaza yesterday for Washington to attend the inauguration of President Hoover, taking as their guests Prince and Princess Chitto, Princess Chlodwig Hohenlohe-Schillingsfurst, former Police Commissioner Richard E. Enright, Dr. George Bolling Lee, Charles B. Macdonald and Herbert C. Smyth. They will be joined in Washington by Mrs. Black's father, Colonel Henry May.

Literary Guild to Celebrate.

The second anniversary of the Literary Guild will be celebrated by a party on Wednesday afternoon at its offices, 55 Fifth Avenue. Carl Van Doren is editor-in-chief. More than 400 guests, representative of New York's social and literary life, have been invited.

REPORTS ON FOUNDLINGS.

Hospital Says 822 Are in Institution of Sisters of Charity.

Less than half the children under the jurisdiction of the Sisters of Charity in the New York Foundling Hospital are foundlings, according to the annual report of the hospital's activities, which was made public yesterday. Of 1,496 children in the home, 834 are classified as orphans, half orphans or having both parents living.

The hospital is now entering its seventieth year since it was founded by the Sisters of Charity. Since then 80,000 children have been cared for, among them the foundlings of the city. The hospital occupies a site leased by the city and is supported by public funds and private contributions. Last year, according to the report, the institution operated at a deficit of $80,000.

LUMBER FIRE AT STAMFORD.

German & Judd Company Suffer $100,000 Loss.

Special to The New York Times.

STAMFORD, Conn., March 3.—Fire starting in the drying room of the German Judd Lumber Company early today caused damage estimated at $100,000 before it was brought under control. A watchman making his rounds of the plant smelled smoke and a few minutes afterward, on returning to seek the cause, found the interior in flames.

A double alarm brought out all of the Stamford apparatus. Tons of water were poured into the burning lumber, much of which was in dryers. The flames consumed the storage room. The remainder of the plant was saved only by hard work by the firemen.

Tariff Plea From Spain Forecast.

MADRID, March 3 (AP).—Spanish financial circles are expecting the government to make representations soon to the American Government in behalf of Spanish growers of grapes, onions and other products. The lack of flexibility of American tariff laws was said to prevent Spain gaining any satisfaction along these lines. Spain is expected to deny to American goods the reciprocity granted to France, England, Germany and other countries.

American Art Galleries
30 East 57th Street
Now on Exhibition
OIL PAINTINGS
Unrestricted Public Sale
March 7 & 8 at 8:15 p.m.
English Porcelains
Unrestricted Public Sale
March 9 at 2:15 p.m.
Sales Conducted by Messrs. Bernet, Parke & Russell

Old English Furniture
SCHMITT BROTHERS
323-7 Madison Ave
New York

Notes of Social Activities in New York and Elsewhere

NEW YORK.

Mr. and Mrs. Sydney Jones Colford will return from Palm Beach to the Ritz Tower this week.

Mr. and Mrs. Frederick de P. Townsend of Grand Mere, Quebec, are at the Chatham.

Sir Arthur and Lady Duckham, who have been in Australia, will arrive at the Ambassador tomorrow.

Mrs. Gustave J. S. White of Newport, R. I., will give a dinner at the Plaza on Wednesday night.

Lady Cunliffe-Owen, who is arriving on the Berengaria, will be at the Ritz-Carlton, where she will be joined by her husband, Sir Hugo Cunliffe-Owen.

Mr. and Mrs. Robert Goelet of 820 Fifth Avenue passed the week-end at the Ritz-Carlton in Atlantic City.

Mr. and Mrs. Hendon Chubb will return today from West Orange to the Ambassador.

Mr. and Mrs. Charles Harold Collins left the Berkshire yesterday for Tucson, Ariz.

Mrs. Roland Hinton Perry has returned from Palm Beach and will be at 91 West Tenth Street until she leaves for California early next month.

The Duchess of Roxburghe, daughter of the late Mrs. Ogden Goelet, will arrive on the Berengaria tomorrow and will be at the Savoy-Plaza.

Mr. and Mrs. Shelton Pitney are at the Weylin from Morristown, N. J.

Mr. and Mrs. Osborn Wyckoff Bright and the Misses Elinor S. and Joanna Bright arrived yesterday from their place at Gibsonville, N. C., and are at the Gladstone.

Mr. and Mrs. Albert J. Pardridge have returned from Nassau and will be at the Drake for several weeks.

Mrs. Arthur M. Lewis will give a luncheon tomorrow at the Madison.

Mr. and Mrs. Charles N. Rambo of Mayfair House are at the Bon-Air Vanderbilt, Augusta, Ga., for three weeks.

Mr. and Mrs. Edward T. Cockcroft, who are in Savannah after passing several weeks at Palm Beach, will return to the Savoy-Plaza on Friday to remain until sailing for Europe in May.

Mrs. John Munroe is returning from California today and will be at the Barclay.

Mrs. Walter M. Jeffords of Glen Riddle, Pa., is at the Ambassador.

Mr. and Mrs. J. Robert Hewitt gave a musicale last night at their home, 210 East Sixty-second Street. The artist was Hubert Raidich, basso of l'Opera Royale de la Monnaie, of Brussels. Mrs. Hewitt also sang. Pierre Luboschutz was the accompanist.

Mrs. James Lincoln Ashley will give a reception today at her home, 52 East Seventy-third Street, for the Society of the Daughters of the Cincinnati.

WESTCHESTER.

The Fireside Players of White Plains will entertain the Westchester Drama Association tomorrow evening at the Community Church Meeting House. The Studio Workshop Players of Greenwich, Conn., will present "Great Moments."

The first in a series of Sunday musical teas was held yesterday at the Bronxville Women's Club. Irving Marston Jackson, baritone, was the artist. Among those in charge of the tea hour were Mrs. Bertram Sears, Mrs. Harvey C. McClintock and Mrs. Charles Steele.

Mrs. Erard A. Mathiessen of Irvington was hostess yesterday at the tea at the Ardsley Club, Ardsley-on-Hudson.

Mrs. Charles P. Raymond of Croton entertained with bridge on Saturday.

Mrs. Charles C. Mullaly of Philipse Manor entertained the Philipse Manor Garden Club on Saturday.

Miss Isabel Stewart of Mount Vernon entertained with bridge on Saturday.

The woman's social section of the Westchester County Ethics Group will give a benefit bridge for the Brewster Camp, the Westchester Children's Association and the Mental Hygiene Unit on Saturday at the New Rochelle Woman's Club. Mrs. Herbert Simon is president of the section and Mrs. James Picker chairman of the bridge.

The Ways and Means Committee of the Woman's Club of Larchmont presented a variety show on Saturday at the Mamaroneck High School. Mrs. C. C. Worth was in charge.

LONG ISLAND.

Mrs. Joseph Crowell of Valley Stream will give a tea today to the local unit of the Nassau Hospital auxiliary.

Mrs. Nathan H. Dayton of East Hampton will be hostess at a tea today for the Women's Village Improvement Society.

Mrs. Fred Davis of Greenport will be a tea hostess today to the Violet group of the Dorcas Society at her home, Arshamomoque.

Mrs. Harold Lange of Sea Cliff will give a bridge luncheon tomorrow for twelve.

Mrs. Edward Hershey of Lynbrook will be hostess tomorrow to several guests from Rockville Centre.

Mrs. Ernest Houghton of Freeport will give a luncheon and card party today.

Mrs. Charles A. Hilyer of Rosedale will entertain tomorrow with a luncheon to the members of the Neighborhood Bridge Club of Amityville.

The County Home Bureau will have a luncheon meeting today at East Hampton. Miss Lucille Brewer will be the guest of honor.

Invitations have been issued by Dr. and Mrs. John Seaman of Bayport to a tea on March 12 to celebrate the fiftieth anniversary of their wedding.

M. Calvin Beam and his daughter, Audrey, gave a dinner at their home in Sea Cliff last night in honor of Mr. and Mrs. S. H. Mason.

NEW JERSEY.

About 400 are expected to attend a charity bridge to be given today by Mrs. Harry F. O'Melia of Jersey City on the mezzanine of the Stanley Theatre at Montclair.

Miss Earl Lamont of Newark entertained with a tea yesterday in honor of Miss Margaret Wright Clark, daughter of Mrs. Coningsby W. Dawson, whose wedding to John Merton Gundry Jr. will take place next Friday.

The Forest Hill Sewing Guild will meet today at the home of Mrs. Byrd Walker of Newark.

"Gandy" will be presented each night this week at the Bandbox Theatre, Orange, by the Players' Guild of the Oranges. The cast includes Miss Ione Muldoon, John Trigg, Alfred Bates, Miss Edna Romaine, Elliott R. Squire and Malcolm Beggs.

Mrs. LeRoy Thompson of Maplewood will be hostess today to Watch Tower Chapter, D. A. R.

Mrs. A. E. Bonfield of East Orange will entertain today with a luncheon bridge in honor of her sister, Mrs. Cecil D. Aver of Salt Lake City.

Mrs. Howard McWilliams was a bridge hostess on Saturday at her home in Princeton.

Mrs. Hayward Greenland gave a small bridge party on Saturday at Journey End in honor of Miss Carolyn Tucker of Ware, Mass., who is visiting her sister, Mrs. Anson Ely Morse, in Princeton.

NEWPORT.

Mr. and Mrs. R. Beverly Corbin of New York are at the La Forge.

Commander P. K. Robottom, U. S. N., was a week-end guest of Mrs. John F. Hubbard at her home on Cottage Street.

Captain Percy W. Foote, U. S. N., and Mrs. Foote gave a dinner at the La Forge on Saturday night.

The Winter colony was well represented yesterday at the concert given by the Russian Symphonic Choir under the auspices of the Newport Philharmonic Society.

AUGUSTA.

Mrs. Frances Gordon Smith of New York entertained ten at luncheon at the Country Club yesterday.

Among arrivals at the Bon Air-Vanderbilt Hotel are Mr. and Mrs. Edmund Sayre, Mr. and Mrs. W. E. Edminster, Mr. and Mrs. William A. Lathrop, Mrs. Frank C. Henderson and Mrs. R. J. Faulkner of New York.

The Bon Air-Vanderbilt golf tournament was won yesterday by Jerry Clark of New York, who defeated Julian Space by two and one.

The annual Augusta Country Club golf championship will start today. Among the entrants are Fielding Wallace, the club's president, who has been champion once; Alfred S. Bourne of New York, champion four times; Montgomery Harrison, champion twice, and Howard A. Fortson, the present title-holder.

Mr. and Mrs. John Chapman of Greenwich, Conn., have arrived at the Forrest Hills-Flicker's also Mr. and Mrs. Charles Stokes of Trenton, N. J.

MIAMI BEACH.

Mr. and Mrs. Ray A. Graham of New York gave a dinner-dance on Saturday night at the Roney Plaza Hotel.

Miss Katherine Selden, who is spending the Winter in Hollywood with her mother, entertained former classmates of a school at Tarrytown-on-the-Hudson at a tea-dance in the Roney Plaza Palm Garden on Saturday. The guests included Mrs. Mildred Feltman Schaeffer and Mr. and Mrs. S. W. Schaeffer of New York.

Mrs. Reinald Werrenrath was hostess on Saturday at a tea in the Flamingo Hotel garden to Mrs. Roy Howard, Miss Jane Howard, Mrs. Dean Cornwell and Mrs. James A. Allison.

Mr. and Mrs. C. Gerard Dodge, Mrs. J. A. Kenny, Mr. and Mrs. Earl M. Wilson and W. D. Sargent have arrived at the Flamingo Hotel from New York.

At the Nautilus Hotel are Miss Mary Landstreet, E. Colson and L. D. Preuss of New York.

Pancoast arrivals include Miss Edith Benner, Haywood H. Hillyer and C. A. Hudson Jr.

Percy R. Pyne of New York is at the Fleetwood.

Mr. and Mrs. Pierre Cartier have leased a home for the remainder of the season on Pinetree Drive.

WHITE SULPHUR SPRINGS.

Mr. and Mrs. Kerl Ellers of New York are at the Greenbrier for a stay of ten days. They will be joined by their daughter on Wednesday.

Mrs. Dallas W.

LEADERS CONFUSED OVER BENCH POSTS

New Yorkers Uncertain Whether Hoover Will Rename Men Who Were Not Confirmed.

OTHER NAMES SUGGESTED

Some Admit It Will Be Hard to Block Approval of Woolsey and Stryker.

By JAMES A. HAGERTY.
Special to The New York Times.

WASHINGTON, March 3.—Failure of the Senate Judiciary Committee to report President Coolidge's nomination for Federal judgeships before adjournment today has thrown the New York judiciary situation into confusion. General dissatisfaction with the four appointments, three for the Southern District of New York and one for the Eastern District, was expressed both by inaugural visitors from New York and members of the Congressional delegation from that State.

The four appointments will die a natural death at the end of President Coolidge's term and the term of the present Senate tomorrow at noon.

No one knows whether Mr. Hoover after his inauguration will again appoint those named by President Coolidge or make entirely new appointments. A strong effort will be made to have him make new appointments, and as a result a number of candidacies for the judicial appointments will be revived and some entirely new names will be suggested.

Some of the party leaders, while not entirely satisfied with the appointment of John M. Woolsey, Lloyd P. Stryker and Francis G. Caffey as judges for the Southern District, admitted that it might be difficult to oppose the second appointment of Mr. Woolsey and Mr. Stryker.

Strong Endorsements Cited.

The latter's appointment was attributed to the influence of Elihu Root, a lifelong friend of Mr. Stryker's family, and it was said that this influence, which bore a part in the selection of Henry L. Stimson, as Secretary of State, probably would be strong enough to get Mr. Hoover to repeat the appointment.

Mr. Woolsey, regarded as an expert on admiralty law, is understood to have had particularly strong endorsements, among them many from leading members of the New York City Bar Association.

The appointment of Mr. Caffey, a Democrat, will be opposed by Senator Robert F. Wagner, whose candidates are Maurice Bloch, minority leader of the New York State Assembly, and George P. Nicholson, Corporation Counsel of New York City.

Senator Wagner said he intended to see Mr. Hoover and ask him not to appoint Mr. Caffey, but to name a Democrat satisfactory to the Democratic organization in New York City. The Senator indicated that he had nothing against Mr. Caffey personally, but opposed his selection as a Democrat because Mr. Caffey does not belong to the Tammany organization.

He also indicated that he would stop his fight on Mr. Caffey with representations to Mr. Hoover and probably would not invoke the so-called rule of "Senatorial courtesy" to prevent confirmation if Mr. Hoover should send his name to the Senate again.

It was considered possible that Senator Wagner and the Tammany members of the House would be just as pleased if Mr. Hoover should appoint three Republicans as to have Mr. Caffey named again, although it was reported that the name of Leslie J. Tompkins, a professor in New York University Law School and a former Assistant District Attorney of New York County, might be presented to Mr. Hoover.

Fish Candidate Undisclosed.

In any event, an attempt will be made by the Republicans to get one of the three places in the Southern District for a resident of one of the counties outside New York City included in the district. Representative Hamilton Fish Jr. has a candidate as yet undisclosed, as the candidacy of George Overacker, First Deputy Superintendent of the New York State Banking Department, is likely to be revived. Mr. Overacker lives in Dutchess County, which is part of Mr. Fish's congressional district.

A group of Republicans here considered putting forward three lawyers of high professional reputation for the three judgeships as a method of offsetting possible lack of public confidence in the New York Federal bench, which is believed to have resulted from the charges made against Judge Francis A. Winslow of the Southern District, and Judge Grover Moscowitz of the Eastern District.

In that connection, the name of Edmond E. Wise, of the law firm of Wise and Seligsberg, was suggested.

Mr. Wise is a director of R. H. Macy & Co. and other corporations and was a supporter of Mr. Hoover for the Republican Presidential nomination in his first campaign in 1920 and again last year.

Strong objection to the reappointment of Alfred A. Wheat, named by President Coolidge as judge in the Eastern District, was expressed by persons from Long Island who have come here for the inauguration. Although it is believed that Mr. Wheat lived in Brooklyn for a short time, he is not known to any of the party leaders there.

Wheat Expected to Withdraw.

Arriving Brooklynites said that they understood that Mr. Wheat's New York City home was the Union League Club and they expressed strong objection to having a man whom they characterized as a nonresident named as a judge in their district.

Mr. Wheat came originally from New Hampshire, it was learned, and his residence in New York City was for a comparatively short time, perhaps not more than a year, so far as could be learned. He has been an Assistant Attorney General for the last six or seven years.

It was the general belief that Mr. Wheat would be dropped by Mr. Hoover and not nominated again. It was said that Mr. Wheat, even before the Judiciary Committee decided not to report any of the nominations, had told friends that he believed he should have his name withdrawn, so strong had the opposition become. His withdrawal or the refusal of Mr. Hoover to renominate him would leave two appointments for the Eastern District, as Mr. Coolidge made an appointment for only one for the two places created recently.

Representative Robert L. Bacon of the First District, who was greatly displeased by the appointment of Mr. Wheat, was said to be ready to push Clarence Galston, choice of the Nassau County Republican organization.

W. Kingsland Macy, Suffolk County chairman, today put forward a new candidate in George H. Furman, county judge of Suffolk. Judge Furman, who formerly was district attorney of his county, has served ten years on the county bench. Because of the preponderance of the vote in Brooklyn, neither Nassau nor Suffolk County has been able to get any representation to speak of on the State Supreme Court Bench.

Mr. Macy, who also is supporting Mr. Galston, will ask Mr. Hoover to recognize the two strongly Republican counties of Nassau and Suffolk by giving a Federal court appointment to each of them.

President Coolidge conferred with National Committeeman Charles D. Hilles regarding the appointments which the Senate failed to confirm and there has been a disposition among New York Republicans arriving here to blame Mr. Hilles for them, although the latter made no recommendations concerning them.

Leaders May See Hoover.

It is believed that the New York triumvirate consisting of State Chairman H. Edmund Machold, Mr. Hilles and William H. Hill, chairman of the Hoover campaign committee, will be consulted by Mr. Hoover regarding the judicial appointments, if Mr. Hilles will act with Mr. Machold and Mr. Hill.

Mr. Machold and Mr. Hill had luncheon today with the Under Secretary of the Treasury, Ogden L. Mills, Mrs. Ruth B. Pratt, who will take office in the Seventy-first Congress as Representative, also being of the party. Mr. Hilles arrived during the afternoon and is at the Willard while Mr. Machold and Mr. Hill are at the Mayflower.

The reported revolt of the New York Republican Congressional delegation against the triumvirate ended today, when virtually every one of the representatives called on Mr. Machold. Among them was Representative Bertrand H. Snell of St. Lawrence County, who with Representative James S. Parker of Washington County, was appointed this week at a caucus to represent the delegation in patronage matters.

Mr. Snell said that he and Mr. Parker were entirely willing to go along with Mr. Machold and that the purpose of their selection as representatives of the delegation had been misinterpreted by the newspapers.

The question of patronage is bothering the New York Republican leaders somewhat because little patronage is in sight. Offices for which there are aspirants are filled by Republicans and there is no indication that Mr. Hoover intends to be hasty in creating vacancies. In any event few appointments affecting New Yorkers are expected before two or three weeks, it was said.

New Yorkers arriving today included William Nelson Cromwell, Mr. and Mrs. Robert P. Lebis, Joseph Steinberg, former Senator and Mrs. William M. Calder, Louis Boehm, J. Edward Smythe, Tax Commissioner George Henry Payne, William Hamilton, Transit Commissioner and Mrs. Charles C. Lockwood, former State Senator Charles F. Murphy, Mr. and Mrs. John Crews, Mr. and Mrs. Frank Fanning, F. J. H. Kracke and Louis Boehm.

MOSCOWITZ HEARING SET.

Somers to Be First Witness Before House Subcommittee Wednesday.

Special to The New York Times.

WASHINGTON, March 3.—The House subcommittee authorized by joint resolution to inquire into the conduct of Federal Judge Grover M. Moscowitz of Brooklyn will hold its first meeting Wednesday, according to announcement made tonight by Chairman Michener. Representative Somers of New York, Democrat, who sponsored the charges against Judge Moscowitz, will be the first witness. Mr. Somers, it is understood, will present additional matters and explain in greater detail the charges that he submitted to the Speaker. The Moscowitz subcommittee will assemble its evidence and list its witnesses before undertaking public hearings, which Mr. Michener said today would be held in Brooklyn.

In view of the fact that the joint resolution authorizing the Moscowitz inquiry and the one passed in the case of Federal Judge Winslow of New York City provided that the subcommittee shall report to the full Judiciary Committee, it may become necessary for House leaders to consent to the appointment of this committee early in the special session of Congress to be held in April. In making plans for the special session the leaders decided, as a means of limiting legislation, to appoint only four House committees, namely those on agriculture, ways and means, rules, and accounts. The matter will be considered at a meeting of the Committee on Committees on Tuesday.

OCEAN TRAVEL.

The Roma of the Italian Line will arrive from Genoa, Naples and Gibraltar today. Among those on board are:

George F. Harding	Charles Schwab
Miss Vera Curtis	Count Guisti del
Carl Klitgard	Giardino
Elmer Outbank	Count Vetterio Filipponi
Walton Ferris	

The Grace motor liner Santa Barbara is scheduled to arrive from Peru, Chile and the Panama Canal. On board are:

Augusto Legula	Mr. and Mrs. C. E. Carstens
Mr. and Mrs. Raymundo Quintano	Mr. and Mrs. Dwight Prouty
Mr. and Mrs. M. Kegan	Mr. and Mrs. F. C. Thomas
Mr. and Mrs. J. Meiners	R. Takebe
Mr. and Mrs. L. F. Wilson	E. L. Houghton
H. E. Metcalf	W. B. Boyce
R. Marsh	A. E. Burns

Other ships scheduled to arrive include the Hellig Olav of the Scandinavian-American Line from Copenhagen, the Anchor liner Cameronia from Glasgow, the Holland-American liner Volendam from a West Indies cruise, the Trinidad steamer Nova Scotia from Trinidad and two Porto Rico Line steamers, the Ponce and the San Lorenzo, both from San Juan.

Nicaragua Takes Corinto Docks.

By Tropical Radio to THE NEW YORK TIMES.

MANAGUA, Nicaragua, March 3.—The government has rebought the wharfage concession in Corinto from Samuel Zemurray of New Orleans, president of the Cuyamel Fruit Company, for 300,000 cordobas. The annual income for the last sixteen years was nearly $100,000. The government had a purchase option by arrangement with the American Mixed Claims Commission of the year 1911. The wharf is now under the direction of the Collector General of Customs, Irving A. Lindberg.

Mrs. H. S. Leake Gives a Musicale.

Mrs. Henry Sabin Leake gave a musicale at her home, 1,165 Fifth Avenue, yesterday. The artist was Miss Magda Lavansky, Swiss violinist and a pupil of Ysaye, who will play on March 16 at the annual Town Hall concert for the benefit of the Swiss Benevolent Society of New York.

HALEY FISKE DIES AT 77 IN HIS AUTO

Continued from Page 1, Column 4.

tial successor to the presidency. A. F. C. Fiske was in Washington yesterday when his father died. He had gone to the capital as one of 300 guests invited to the Hoover inauguration. Notified of his father's death he started back to New York.

The late financier is survived by four daughters, Mrs. Edward D. Evans of 125 East Eighty-fourth Street, Mrs. Kenneth C. Johnston of New Rochelle, Mrs. Martin E. Walker of Wilmington, Del., and Miss Katherine Fiske. All were at the home last night. Nine grandchildren survive him.

Helped Girl at Church.

Friends of Mr. Fiske in the Church of St. Mary the Virgin declared that his last act within the church was characteristic of him. He was leaving with his wife when in the vestibule he overheard a young woman, said to be an actress, inquiring whether she could receive Communion, having fasted and being prepared to take it. Mr. Fiske went back into the church and informed the Rev. Robert Cornell, a curate, of the girl's desire, so that she obtained it with his assistance.

Then, having sent Mrs. Fiske, his daughter, Katherine, and Mr. and Mrs. Haley Fiske Jr., home in the automobile, he started to stroll toward his home with William G. Dickey, a fellow parishioner, until the car should return and pick him up. According to Mr. Dickey the financier remarked upon how well he was feeling.

Word telephoned to the church rectory less than an hour thereafter, that Mr. Fiske had died, was a shock to Dr. Selden P. Delany, the rector. He went immediately to the home and arrived there before the body had been moved from the automobile. He remained to administer spiritual consolation to Mrs. Fiske.

Mr. Fiske was the most widely known layman in the Anglo-Catholic group of the Episcopal diocese of New York. The Right Rev. Charles Fiske, Bishop of Utica, is his nephew. Bishop Fiske was preaching here yesterday at The Little Church Around the Corner. Laymen associated with Mr. Fiske recalled last night that he was a leader in the campaign for $15,000,000 to complete the Cathedral of St. John the Divine, and that his own benefactions to Episcopal institutions, notably St. Stephen's College and other schools, were many and large.

Friends Recall Vigor.

His business associates, aside from personal recollections, were remembering his seemingly robust health when last they saw him, and the energy he had thrown for half a century into the company's affairs. He was the oldest veteran in the company's service.

"Only the first of February," said a fellow officer, "he made a speech here before a convention of company men, and told them how he had taken four medical examinations within the year. The fourth one, taken only a few days before, had brought the assurance that he was in splendid health. He certainly looked it."

Among the business associates who came quickly to the home on receipt of news that their chief was gone were Frederick W. Ecker, assistant treasurer of the Metropolitan; Dr. Thomas H. Willard, medical director; Robert Lyman Cox, a vice president; Howard I. Dohrman, Mr. Fiske's secretary, and J. Little, director of publicity.

At the office of the company an official statement was issued, saying that the funeral would be held Wednesday at 10:45 A. M., at the Church of St. Mary the Virgin. Dr. Delany, rector of the church, will officiate. Burial will be in Trinity Cemetery, Amsterdam Avenue and 153d Street.

In honor of Mr. Fiske the company's home offices will be closed all day Wednesday.

FISKE ROSE FROM LEGAL JOB.

Record as Counsel Won Him Vice Presidency of Metropolitan Life.

Haley Fiske was born in New Brunswick, N. J., on March 18, 1852, the son of William Henry and Sarah Ann (Blakeney) Fiske. He was named for his paternal grandfather, a soldier in the War of 1812 and a personal friend of Henry Clay. The first Haley Fiske established a foundry and iron-working plant in New Brunswick. He left it to his sons, William Henry and Squire Fiske, who continued the business until after the Civil War.

In his youth Haley Fiske attended a private school conducted by Henry Walters. At the age of 14 he was matriculated at Rutgers College, now Rutgers University. At college he joined the Delta Phi Fraternity and the Philoclean Literary Society. He was graduated from Rutgers with the degree of A. B. in 1871 and received an A. M. degree in 1874. His alma mater conferred the degree of LL. D. upon him in 1921.

Worked as a Reporter.

Mr. Fiske worked at first as a reporter for The New Brunswick Times and The Elizabeth Journal, also serving as correspondent for The New York Tribune. He found time to study law in the office of Judge Woodbridge Strong. In 1873 he entered the office of Arnoux, Ritch & Woodford, New York, counsel for the Metropolitan Life Insurance Company. Mr. Fiske was assigned to look after the insurance company's legal work following his admission to the New York bar in 1879.

When he had become the trial lawyer of the legal firm, he disclosed unusual ability in his handling of cases. One of his opponents whom he defeated in court was Colonel Robert G. Ingersoll, the famous agnostic.

His intimate contact with the affairs of the Metropolitan Life Insurance Company in his preparation and trial of legal cases enabled Mr. Fiske to acquire such a comprehensive knowledge of the field of insurance that he inevitably was drawn into closer association with the company's activities.

Elected Vice President.

He made himself so indispensable that upon the death of the second president of the company, Joseph K. Knapp, in 1891, John Rogers Hegeman, his successor, refused to assume the duties of president until he had obtained assurance that he would have the support of Mr. Fiske as vice president. The directors of the company accepted that condition, and on Oct. 7, 1891, elected Mr. Fiske as vice president.

Mr. Fiske in the early years of his career as an official of the Metropolitan performed a signal service for the insurance business generally when he successfully combated powerful opposition that had developed in the Legislatures of several States to the insuring of children. Opponents maintained that child insurance would encourage the murder of children.

Mr. Fiske's address before the Legislature of Massachusetts, in which he stated the case for the insurance companies, is still regarded as a classic in its field. It was reproduced in advertisements in Boston dailies, and was credited with having caused the defeat of the legislation against child insurance and a change in public sentiment against that form of insurance.

Mr. Fiske's prestige increased in the insurance world as the threat of legislation against child insurance was averted in New York, Ohio, Connecticut, Pennsylvania and Ontario.

Arranged for Bonuses.

Meanwhile, Mr. Fiske as field executive, had directed the expansion of the company's ordinary business, which had been practically neglected from 1879 until he was elected a vice president because the company had been making special efforts to popularize and expand its industrial line of policies. Mr. Fiske took steps to speed up production in both fields.

At that time the Metropolitan was a stock company with a capital of only $2,000,000, and dividends limited to 7 per cent. As surplus accumulated with business expansion Mr. Fiske arranged for the payment of bonuses to the insured and their beneficiaries which, in the course of nineteen years, aggregated $49,000,000.

It was largely through the influence of Mr. Fiske that the New York State Legislature passed in 1902 an act under which the real control of the company was placed in the hands of the policy holders. The act provided that all policy holders whose insurance had been in effect for a year or more might vote for directors on condition that two-thirds of the directors elected should be collectively owners of a majority of the capital stock.

In 1914 when the surplus had increased to $40,000,000 and the assets totaled $500,000,000, many offers to buy the Metropolitan were made by interests in Wall Street, England and Canada, who sent their representatives in a steady file to the offices of Mr. Fiske. Mr. Fiske was supported by the stockholders in refusing to sell the company to interests which might exploit it to the disadvantage of the policy holders.

The following year the company was completely mutualized. The stockholders were paid off and the election of officers was placed entirely in the hands of the policy holders.

Became President in 1919.

In 1919 Mr. Fiske succeeded Mr. Hegeman to the presidency. From the time that he was elected vice president he had seen the company grow from a comparatively small institution with approximately $258,000,000 insurance in force and an annual premium of between $10,000,000 and $11,000,000 to the largest financial institution in the world. At the end of 1928 the Metropolitan Life Insurance Company had in force $16,371,956,002 of life insurance, or 17½ per cent of all life insurance existent. It involved 42,339,281 policies. The income of the company for 1928 fell just short of $750,000,000, or more than $14,000,000 a day.

Mr. Fiske was no less interested in welfare work among the policy holders than in the business expansion of the company. He was keenly interested in welfare work among the industrial risks. Trained nurses last year made more than 3,500,000 visits to the company's ill policy holders, and the services of the nurses and other welfare workers were paid for by the company. Intensive health education work by the company's agents, including the distribution of 435,000,000 health leaflets in the past fifteen years, is credited with having contributed largely to the nine-year increase of expectancy of life among the industrial policy holders of the company from 1911 to 1927.

Quick to Use the Radio.

In its program of disseminating health education the Metropolitan Life Insurance Company under Mr. Fiske was one of the first corporations to use the radio. Through WEAF and a chain of six stations each morning from 6:45 to 8 o'clock the company provides setting-up exercises.

Also under Mr. Fiske the Metropolitan undertook community health demonstrations successfully at Framingham, Mass., and Thetford Mines Province of Quebec, Canada.

Dissemination of health literature, cooperation with health agencies in practice and research and establishment of employes' sanatorium at Mount McGregor, N. Y., were parts of his administration. The health education work of the Metropolitan Life included vital statistics which were of the greatest importance, and the company, with its 42,000,000 policyholders, was in a position to supplement information obtained by other medical research workers in the registration area.

Mr. Fiske's interest in the promotion of health was an important factor in shaping the company's policy of aiding the movement for better housing by lending millions of dollars for the construction of apartment houses to rent at not more than $9 a room. Mr. Fiske took pride in his announcement that the company's first experiment along those lines in Queens had proved an entire success, and that the company's net profits on its investment of $7,500,000 were 8.8 per cent, of which the company took 6 per cent., using the balance for amortization. The Metropolitan constructed fifty-four apartment houses, which were occupied by 2,125 families.

Three Chief Interests in Life.

Mr. Fiske once said that the three things that most interested him in life were his work, his family and his church.

He was twice married. His first wife was Mary G. Mulford, whom he married on Jan. 10, 1878. She died in 1886. On April 27, 1887, he married Marione Cowles Cushman in New York.

Mr. Fiske was a man of extraordinary physical vigor. He was an admirer of "big, healthy fellows," and at the age of 70 prided himself upon his ability to touch the floor with the palms of both hands without bending the knees. After he had passed 70 he played tennis occasionally, sometimes twice a week. On his birthday last year the company's medical department gave Mr. Fiske a thorough examination and announced that they had been unable to find anything wrong with him.

Mr. Fiske once said that he regarded insurance policy holders as "capitalists" investing in utilities and other corporations and having the right to demand competent management and fair treatment. His insistence upon the right of railroad security holders to intervene in a wage dispute between railroad employers and their employes brought him into a lively controversy in 1921 with the late A. H. Smith, president of the New York Central. Mr. Fiske in a letter to Mr. Smith warned that the "truculent attitude of some railroad administrations toward the operatives and the unions was a great mistake which may lead to disaster."

The letter was in reply to a statement by Mr. Smith to the effect that a conference between railroad security holders and the "Big Four" railroad brotherhoods was "unfortunate" and improper intervention.

Equally outspoken in his view on other matters, Mr. Fiske vigorously protested against the use of the feminine figure and face in advertising, and said:

"It is degrading to the public and to women to flaunt anatomy in the art used in various forms of advertising."

Predicted Insurance for Jobless.

In 1925 Mr. Fiske predicted that there would be insurance against unemployment as soon as enabling legislation was passed.

Last September when he was about to sail for home from Paris Mr. Fiske announced his "seven reasons" for supporting Alfred E. Smith for President, and among other things said that he had "never yet met a Republican who obeyed the Volstead act."

Mr. Fiske served for fifty-five years as treasurer of the board of trustees of the Episcopal Church of St. Mary the Virgin, Forty-sixth Street between Broadway and Sixth Avenue, and the trustees usually held their meetings in his private office in the Metropolitan Life Building. When the present edifice was built Mr. Fiske gave the Lady Chapel as a memorial to his first wife.

He was a trustee of the Cathedral of St. John the Divine and a member of the choir committee. He was treasurer of the corporation which controls the American Church Monthly. He was a provisional deputy from the diocese of New York to the quadrennial general convention of the Protestant Episcopal Church in Washington, D. C., last October. He was a trustee of the estate and property of the diocesan convention.

Mr. Fiske was a trustee of Rutgers University, St. Stephen's College at Annandale-on-Hudson, now affiliated with Columbia University; the New York Protestant Episcopal City Mission Society, House of the Holy Comforter and Church of St. Mary the Virgin.

He was a director of the Metropolitan Life Insurance Company, Chatham Phenix National Bank & Trust Company, National Surety Company, Victor Chemical Works, Great American Insurance Company, Great American Indemnity Company, American Alliance Insurance Company, member of Advisory Committee, and the Metropolitan Branch of the Chase National Bank.

Aided Wilson Fund Drive.

Mr. Fiske was voted the best worker in the cause to raise $1,000,000 for the Woolrow Wilson Foundation when he served as chairman of the New York State Committee in the campaign for that fund. Other committees on which he had served were: Committee on Labor of Council of National Defense, Committee on War Savings Certification Campaign, New York City; Committee on Food Administration, New York City; Committee on International Relations and National Defense, Oberammergau Reception Committee, General Relief Committee, American Standard Bible Foundation Committee to confer with Eastern Orthodox and Old Catholic Churches, Japanese Reconstruction Committee, League for Foreign-Born Citizens; League of Nations Non-Partisan Association, Advisory Board of the Moderation League.

He was a member of the following clubs and societies: Metropolitan, Grolier, Church Clubs of New York, Somerset Lake and Game Club of Bernardsville, N. J.; Cavendish Club of London, England; Pilgrim Society, St. George's Society, France-America Society, Delta Phi Club of New York City, North Jersey Agricultural Society, Legal Aid Society, English Speaking Union, Academy of Political Science in the City of New York, National Security League, American Constitutional League, American Ecclesiological Society, British Great War Veterans of America, Morris County Golf Club.

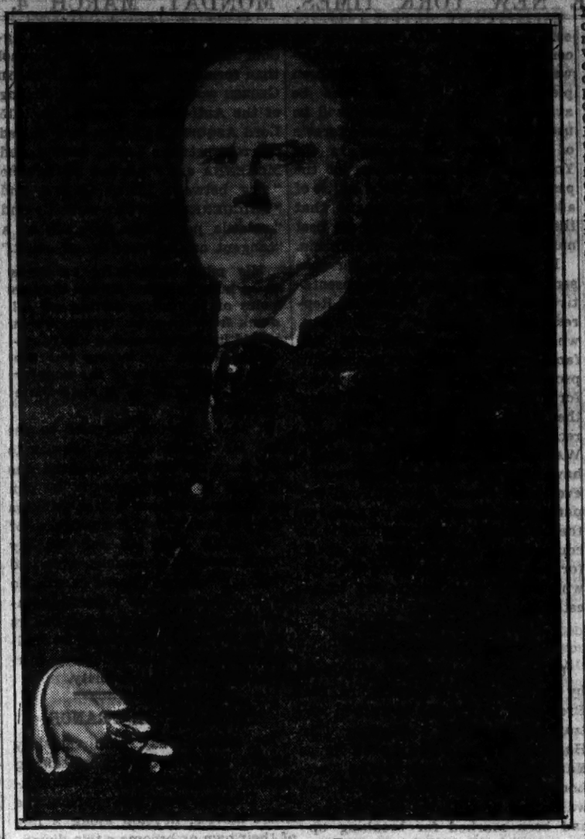

From a painting by Miss G. Dagas.

HALEY FISKE.

President of the Metropolitan Life Insurance Company, Who Died Suddenly Yesterday in an Automobile in Front of His Park Avenue Home.

LEADERS EXTOL FISKE AS MAN AND CITIZEN

Lieut. Gov. Lehman Praises Work for Community—Mayor Calls Death Loss to New York.

Public officials, leaders in finance and life insurance, members of the clergy and workers in the cause of social betterment were among those who paid tribute yesterday to the life and achievements of Haley Fiske, president of the Metropolitan Life Insurance Company, who died suddenly yesterday afternoon. Many of Mr. Fiske's business associates and personal friends, all of them outstanding figures in the city's financial and social circles, could not be reached, because of absence in the South or abroad, for comment on his death. Among those paying tribute to him were:

Lieut. Gov. HERBERT H. LEHMAN—I am very much shocked to hear of his death. He was one of the outstanding men in the life of New York City. He not only built up a great financial and industrial corporation, but one that in the last ten years has taken the lead in all matters affecting the health and social life of the community. A particularly noteworthy achievement which can be credited to Mr. Fiske was the adoption of a visiting nurse service through the Metropolitan Life Insurance Company which safeguarded the health of its policy holders. He was always interested in matters that pertained to research work and did much along those lines. The community has suffered an irreparable loss in his passing.

Mayor JAMES J. WALKER—I am shocked beyond all expression. I look upon Mr. Fiske's death as a terrible loss to the entire city of New York and to the great industry for which he has done so much.

JOSEPH V. McKEE, Aldermanic President—In the death of Mr. Fiske the city of New York has lost one of its outstanding citizens. His activities in helping to secure better housing conditions will be greatly missed.

JAMES A. BEHA, former State Superintendent of Insurance—His death removes from the life insurance field the man who was undoubtedly its greatest individual leader in the past twenty-five years. His enthusiasm and the dominating force of his driving personality in popularizing life insurance brought to his company a remarkable growth and placed it in the van in its own field. In the past four years I saw a great deal of Mr. Fiske. His sudden death comes as a distinct shock to me.

ALBERT CONWAY, State Superintendent of Insurance—I am sorry to hear of Mr. Fiske's passing. I have always held great admiration for his many achievements. His death is a distinct loss to the insurance business, for he was undoubtedly one of its outstanding figures.

The Rev. Dr. SELDEN P. DELANY, rector of the Church of St. Mary the Virgin—Haley Fiske was the kind of layman the church sorely needs today. It needs laymen who remain loyal to their accepted responsibilities and can always be counted on to be in their place on Sunday, and at other times. He made his communion this morning at 8 o'clock with Mrs. Fiske. He has done so every Sunday for fifty years. I never knew a layman so well versed in theology and the history of the Church.

THOMAS I. PARKINSON, president Equitable Life Assurance Society of the United States—It is a shock to hear that Mr. Fiske has gone. He was a great leader and builder in the life insurance world. He was a man of extraordinary energy and enthusiasm. His dominating and forceful personality have made the Metropolitan a truly great insurance company. Mr. Fiske's death is a great loss not only to the company he loved so well and did so much for, but to the entire community.

THOMAS A. BUCKNER, vice president New York Life Insurance Company—He was one of the nation's great business men and one of the greatest leaders the insurance business has ever known. A hard and tireless worker of boundless enthusiasm, his efforts brought the Metropolitan to its present enviable position. He was a dear personal friend of mine and his death comes as a great shock.

HENRY MORGENTHAU, former Ambassador to Turkey—He was one of the finest men in the community and his activities covered the entire existence of the Metropolitan Life Insurance Company. His unusual geniality was reflected in every branch of the company. It was the dominant note throughout his career and lifted the company to its present level as a humane, philanthropic concern.

GEORGE T. WIGHT, manager, Association of Life Insurance Presidents—Always constructive, Haley Fiske was a vital factor in bringing life insurance to its present high pinnacle in our country's economic system. A man deeply interested in many fields of public achievement, an enthusiastic cooperator who gave generously of his time and effort that his country might be a better place to live in, his death is a great loss to the American people.

Bishop WILLIAM T. MANNING—The death of Haley Fiske is an inexpressible loss to his family, a great circle of friends, to the community as a whole and to the church which he so truly loved and served. In the business world the great institution of which he was the head is his monument. And his spirit and vision are reflected in the vast and beneficent system of welfare work carried on by that institution as a part of its business policy. The country has lost a great citizen and the church a great layman.

SAMUEL McROBERTS, Chairman of the Board, Chatham Phenix National Bank and Trust Company—Mr. Fiske's death comes as a great personal loss. During his service as a director of the Chatham Phenix his associates came to appreciate fully his qualities as a man of character and of business ability.

DR. LYMAN FISKE, Medical Director, Life Extension Institute—The death of Haley Fiske means the loss of one of the nation's most useful and powerful factors in the promotion of public health. Far more than the public generally knows, Mr. Fiske was responsible for the great progress in that field in recent years. Mr. Fiske's death is a shock to me and means the loss of a close personal friend.

SEIZE SOCIETY BOOTLEGGER

Philadelphia Police Act on Plea of Girl Customer's Mother.

PHILADELPHIA, March 3 (AP).—The appeal of a woman prominent socially to save her daughter from "a bootlegger who has ruined more young men and women than any other man in the city," resulted in the arrest late tonight of a man known as Alfred Stillman and Jack Bokel.

The woman, whose name was withheld, made her appeal to Public Safety Director Schofield. According to detectives assigned to the case, several quarts of pre-prohibition whisky were found in the man's apartment under the floor.

At a station house the woman and her daughter, unseen by themselves, identified the suspect as the man in whose apartment the girl said she had obtained liquor. He had boasted to her, the girl said, that he paid high protection against police interference and that he "could not be bothered."

OPEN TONIGHT UNTIL 9 O'CLOCK

New!
41 Cortlandt Street, New York
A Store Devoted to the Best in RADIO

We also maintain comprehensive RADIO Departments in our
Only JAMAICA *Store* — Jamaica Ave. & Merrick Rd. Corner 166th St.
Only BRONX *Store* — 2918 Third Avenue Near 152nd St.

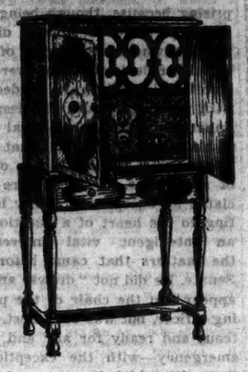

A RECORD LOW PRICE!

$159

COMPLETE

With Cabinet Tubes and Speaker

KOLSTER

The *New* Model K. 20
All ELECTRIC Radio

LUDWIG BAUMANN recommends and features this famous Radio at a special low price...only $159 complete with tubes, cabinet and enclosed speaker... price less tubes is $149. You save exactly $61 from the original selling price. Come in and let us demonstrate the Kolster for you.

TRADE IN *Your Old Radio*
A liberal allowance will be made for it.

A Small Deposit & $2 A WEEK

LUDWIG BAUMANN
35th St. — EIGHTH AVENUE — 36th St.
125th STREET *Between Lenox and Seventh Avenues*
2 NEWARK STORES *49-51 Market Street Broad St. cor. Central Ave.*
Our ONLY BROOKLYN Store *Hoyt and Livingston Streets*

Like Caesar's Wife

Like Caesar's wife, a really good style must be above suspicion. The well-dressed man wants no misgivings about the styles he wears.

He is safest when he patronizes custom-trained tailors like D'Andrea Brothers who know the difference between distinction and vulgarity and are guided in their development of new styles by the sound canons of good taste.

Ready to Wear and Made to Measure

D'Andrea Brothers Inc.
MEN'S TAILORS
587 Fifth Avenue—between 47th and 48th Sts.
TELEPHONE—MURRAY HILL 9100

Desirable Farms For Sale

MARCH is a good month to consult advertisements of farms for sale. Up New York State, out on Long Island, in New Jersey and Connecticut and elsewhere throughout the United States are farms and farm land offered for sale in The New York Times under the classification "Farms and Acreage." Consult these columns on Sundays—weekdays, too.

Small and large farms—farms for those who wish to work them for profit and other farms for those who can afford to have them for pleasure and recreation.

Fully equipped buildings, stock and comfortable houses for all-year family residence or for summer occupation are included.

The New York Times

The New York Times

Reg. U. S. Pat. Off.
"All the News That's Fit to Print."

Published Every Day in the Year by THE NEW YORK TIMES COMPANY.
ADOLPH S. OCHS, President and Publisher.
B. C. Franck, Secretary.

MONDAY, MARCH 4, 1929.

OFFICES OF THE NEW YORK TIMES
New York City. Tel. Lackawanna 1000.
TIMES BUILDING.....Times Square
TIMES ANNEX.....229 West 43d Street
DOWNTOWN.....7 Beekmen Street
WALL STREET.....165 Broadway
HARLEM.....157 West 125th Street
BROOKLYN.....189 Washington Street
BRONX.....3,529 Third Avenue (149th St.)
FORDHAM.....239 East Fordham Road

NEWARK...Tel. Mulberry 2906. 17-19 William St.
WHITE PLAINS...Tel. White Plains 3300. 171 Main St.
WASHINGTON...News Bureau, 715 Albee Building. Advertising, Star Building.
BALTIMORE...Sun Building, Baltimore St. and Sun Sq.
CHICAGO...News Bureau, 435 North Michigan Av. Advertisements and Subscriptions, 360 N. Michigan Av.
ST. LOUIS.....404 Globe-Democrat Building
DETROIT.....3-243 General Motors Building
BOSTON.....73 Tremont Street
SAN FRANCISCO.....742 Market Street
LOS ANGELES.....31 Times Building
SEATTLE.....3,323 White Henry Stuart Building
LONDON.....18a Queen Victoria Street, E. C. 4
PARIS.....16 Rue de la Paix
ROME.....Via dell' Anima 55 Rome 19
BERLIN.....Kochstrasse 28
DUESSELDORF.....29 Edition urg
VIENNA.....8 Rosenburgerstrasse
GENEVA.....4 Rue de Monthour
COPENHAGEN.....Politiken Building
MOSCOW.....Dimitrovka 3, Petrovka
WARSAW.....Warszka 7
TOKIO.....15 Yamashita-cho, Kyobashi-ku
CAIRO.....The Sphinx Building
JERUSALEM.....Hotel Allenby
BUENOS AIRES.....Bolivar 218
MEXICO CITY.....Avenue 5 de Mayo No. 1

2 cents Greater New York; 3 cents within 300 miles; 4 cents elsewhere except 7th and 8th postal zones; Sunday, 5 cents Manhattan, Bronx, Brooklyn; 10 cents elsewhere except 7th and 8th postal zones.
[Entered as second-class mail matter.]

SUBSCRIPTION RATES: UNITED STATES.

Edition.	1 Yr.	6 Mos.	3 Mos.	1 Mo.	2 Wks.	1 Wk.
D. S. & S.	$15.00	$7.50	$3.75	$1.25	$ .70	$ .40
Weekday	10.00	5.00	2.55	.85	.55	.35
Sunday	5.00	2.60	1.40	.50	.30	.20

United States Possessions and Territories, Canada, Cuba, Dominican Republic, Haiti, Mexico, Newfoundland, Spain and colonies, Central and South America, except British Honduras, British, French and Dutch Guiana.

Edition.	1 Yr.	6 Mos.	3 Mos.	1 Mo.
Daily and Sunday	$18.00	$9.00	$4.50	$1.50
Weekday	12.00	6.00	3.00	1.00
Sunday	6.00	3.00	1.50	.50

Other Foreign Countries.

Edition.	1 Yr.	6 Mos.	3 Mos.	1 Mo.
Daily and Sunday	$32.00	$16.00	$8.00	$2.75
Weekday	20.00	10.00	5.00	1.75
Sunday	12.00	6.00	3.00	1.00

ANNALIST (Fridays), a year, $7; Canada, $7.50; other countries, $8. Binder, 20 issues, $1.50.
THE NEW YORK TIMES BOOK REVIEW (weekly), a year, $2; Canada, $2.50; foreign, $3.
MID-WEEK PICTORIAL (weekly), United States, Canada, Mexico, Central and South America, a year, $1.50; other countries, $3.50.
CURRENT HISTORY MAGAZINE (monthly), a year, $3; Canada, $3.75; foreign, $4.25. A copy, 25c.
THE NEW YORK TIMES INDEX (quarterly), full cloth, a copy, $2; a year, $8.
THE NEW YORK TIMES rag paper edition for permanent preservation, daily and Sunday, cloth bound, 2 volumes per month, $170 per annum.

The Associated Press is exclusively entitled to the use for republication of all news dispatches credited to it or not otherwise credited in this paper, and also the local news of spontaneous origin published herein. All rights of republication of all other matter herein are also reserved.

PRESIDENT HOOVER.

Mr. HOOVER takes today the highest office in the gift of his countrymen not only with their personal good-will, almost unbounded, but with their hope and confidence fixed upon him. They have seen him climb to the height of his ambition not by the ordinary political route, but by paths which have been blazed by his energy, versatile ability and sterling character. The qualities which he has displayed in the conquest of his private fortune and in the varied public services, at home and abroad, which he has undertaken during the past fifteen years, they count upon his applying to the work of the National Government, now to be placed so largely in his hands. The American public is not insensible to the romance of his career. Its climax has now arrived. There is nothing more for Mr. HOOVER to look forward to except such skilled and disinterested labors for the good of the nation as will add to the high repute of his name, which has already gone round the world as a symbol of executive talent and humane endeavor.

There is plausibility in the argument of those who maintain that Mr. HOOVER as President will be precisely the new man fitted to a new time. The period of recoil and recovery after the great war has ended. It was admirably divined and served by President COOLIDGE. But now there is a general feeling that the hour has struck for a fresh impetus and movement on the part of the government and the people of the United States. Immense forces in manufacturing and production have been unleashed and need direction. Commerce, both internal and foreign, seems to be on the eve of a still greater expansion. Mr. HOOVER'S training and instinctive genius have given him a marked aptitude for such affairs. The country will look to him in the sure belief that he is specially indicated as a President under whom these coming developments may run their course in power, yet in peace.

If most of our Presidents have brought with them to their office more political experience than Mr. HOOVER has had, not more than one or two of them equaled him in first-hand knowledge of other countries, and of the great questions of international trade and cooperation which now bulk so large upon the horizon. His numerous contacts with foreign affairs, and the analytical mind which he has brought to bear upon them, should be an asset of great value to the President of a country which can no longer remain aloof or consider its former isolation "splendid." In this field, too, which is really inseparable now from our domestic realm, large things will be expected of Mr. HOOVER. That he may deserve success even if he cannot command it entirely is the fervent wish today of all Americans.

VICE PRESIDENT DAWES.

The General DAWES who in his inaugural address four years ago shook an accusing finger at the Senate, and shocked and angered many of its members, on Saturday sat unable to make response to the overwhelming laudation of him by that same body. It was not the burial of an adversary who had come to the chair like a roaring lion but a genuine tribute to one who had compelled their respect by his ability, his sincerity and his ardor, and had, by the strength and rough charm of his personality, won their affection. Even filibustering was forgotten for the moment in a unanimous desire to show him honor. It was not a minority dictating to a majority in this case, but a unanimity of sentiment that swept up from both sides of the chamber to encompass him as with a garment of praise.

In one respect at least, as Senator ROBINSON said in brief and eloquent speech, Mr. DAWES'S record "is without parallel." No instance is recalled in which a decision of his has been reversed on appeal by vote of the Senate. Technically, his game was without errors. This is the more surprising because, though being without experience in such a difficult position, where in the midst of fierce debate critical situations were constantly arising, he gave his decisions with promptness and firmness. His impartiality was an essential factor in his success, and it was that which won for him the confidence of men of all parties. With it were associated an exceptional ability in getting to the heart of a question and an intelligent vital interest in the matters that came before the Senate. He did not "drowse and dissappear" in the chair of the presiding officer, but was ever alert, courteous and ready for any and every emergency—with the exception of that with which he was confronted when the Senate expressed its esteem and affection for him last Saturday.

There will be general regret that a man of his substantial qualifications and human appeal is to pass from public life. The memory of what he did in setting up the plan under which Europe's economic recovery began gives ground for hope that he may yet do further great public service even in private life. Tradition will remember the pipe and the picturesque phrases of the descendant of the companion of PAUL REVERE in the midnight ride, but history will keep his name alive on both sides of the Atlantic. Even as a Vice President he will not "steal ingloriously to the grave."

CONTROLLER BERRY'S FIGURES

The Merchants' Association has been giving thought to the new tunnels and bridges and other public improvements which the city needs, and to the question how they should be financed. Can the budget be stretched to accommodate them? If not, is the city's credit sufficient to enable it to issue bonds for their construction? Should private capital be called in? These and similar questions the Merchants' Association put to Controller BERRY a week ago. His answers throw light on the city's financial problem.

General BERRY evidently has no great hope that a large part of the program can be financed by taxation. That is probably true with the budget as at present constituted. The exigencies of politics have imposed upon it the burden of sustaining the five-cent fare. That means something over $40,000,000 a year. But even under the present system there is room for a beginning. The Tri-Borough Bridge for example, would require only five or six millions a year. The recent tax cut is evidence that the city has not reached the limit of its resources.

The Controller concedes that the city has plenty of credit, "perhaps more than we can use." On March 1 the city had, within the constitutional limitation, a margin of almost $600,000,000. But General BERRY makes the point that there is a restriction on the expansion of the city's credit, effective, though somewhat intangible. To raise money it must sell bonds, and the market can absorb only a certain amount of them, say $125,000,000 a year. More than half that sum must be spent on subway construction. How far the market's capacity to absorb city bonds will expand as the years go by no one can foretell. But the Controller's warning should give pause to precipitate politicians. It is eminently desirable to keep down the funded debt to the lowest practicable figure, lest taxpayers be crushed under interest payments.

For these reasons Controller BERRY appears to lean toward the Bridge and Tunnel Authority plan, sponsored by the Fifth Avenue Association and conditionally favored by the Mayor. The question has been raised whether the city could in this way evade its legal responsibilities. Some Republicans at Albany are looking askance at the measure. An agency of this kind would be compelled to enter the money market and the labor market, just as would the city. But the Controller thinks that a Bridge and Tunnel Authority could afford to pay a little more for its money than the city. It would only mean stretching the tolls out a few years longer. But if the debt limit does not stand in the city's way, the main argument for the establishment of a new commission falls to the ground.

Manifestly, the city must move warily in the matter of these public improvements. The Controller's statement makes clear the need of a capital outlay program, as suggested by the Mayor's Committee on Plan and Survey. Nor can the city safely advance much further without adopting that committee's recommendation for a City Planning Commission which shall develop all these things in an orderly way. If too many bonds are being issued, it is partly because of the abandonment of the pay-as-you-go policy. Lately subway demands have not only inflated the budget to unprecedented dimensions, but have crowded other needed public improvements out of it, either into the debt limit or into the limbo of neglect. Nowhere does the Controller mention the subject, but his statement is in reality a strong argument for reconsidering the city's policy of financing subways.

JUDGES AND POLITICIANS.

The situation which has arisen in connection with the appointment of the new Federal Judges is both unprecedented and humiliating. One starts with the insistent and swelling public demand that the Federal bench be filled with men of the highest capacity and standing. The uneasy fear that politics has had too much to do with the Federal courts has been accentuated by recent painful disclosures in New York. The call was made upon the legal profession to use all its influence in order to secure the nomination of Judges in every way fit. This was done. Plainly in consequence of representations made to him by leaders of the bar, and even quietly by Judges jealous for the reputation of the courts, President COOLIDGE sent to the Senate the nominations of four men universally admitted to be especially well qualified for the Federal bench. Their names were enthusiastically received by their professional associates, and by everybody who knew anything of their attainments, their record and their character.

Then came the amazing thing. Violent objection was made to confirming these nominations. The Senate Judiciary Committee refused to touch them. Leaders of party organizations were prompt to wash their hands of the men designated by the President, and declared that confirmation was out of the question, now or later. Bear in mind that there was no point made against the ability or competence of the lawyers whom Mr. COOLIDGE had selected as Judges. Everything alleged in their favor was conceded. But one thing they lacked. They had not been active party workers. They were not associated with the party organization. They belonged to no party "clubs." Hence they were without the backing of politicians, and consequently the gods of the two party machines arrayed themselves in irreconcilable opposition.

These excellent and highly praised nominations will die with the end of this session of Congress. That means that the case will quickly and squarely be put up to President HOOVER. He must decide whether to submit the nominations again to the Senate. It will be a probing, not only of the sincerity of his pledge to carry out the Coolidge policies, but of his determination in resisting the attempt to force the slimy trail of politics into the Federal courts. If he does not name again the men whose nomination by Mr. COOLIDGE won such instant approval, and was felt to be a promise of better things in the appointment of Federal Judges, what defense can he make? Even if the party organizations offer him as an alternative fairly reputable lawyers, he cannot consent to accept them without admitting that he looks more to political support than to inherent merit.

Mr. HOOVER'S belief in governmental efficiency, and in finding the right man for the job, must extend to the Federal courts. He cannot in this critical and unescapable matter of Federal Judges fall away from it without subjecting himself to serious criticism. The test may be a difficult one for him to meet, but he must meet it as becometh a President and not a politician, or else do a sad hurt to himself.

GAINS FOR CONSERVATION.

The outgoing Congress, which already had to its credit the passage of the migratory game refuge bill, finally reached a compromise which insures the preservation of the splendid forests in the Yosemite National Park. It also goes a long way toward clearing up the problem of privately owned lands within the national parks that has so long hampered their administration and preservation. Congress provided, too, for the enlargement of the Yosemite Park so as to include specially fine stands of noble sugar pines, and passed the act creating the Teton National Park in South Daktoa. These are measures which, taken together, form one of the most important contributions to conservation in recent years.

Although the bill providing for the acquisition of privately owned lands was, out of deference to Senator WALSH of Montana, so modified as to deny the park service the right to use condemnation proceedings in acquiring lands used for religious or residential purposes, it makes possible the prevention of further devastation of the forest lands in all the parks and insures the final transfer to the Federal Government of all private holdings that are or could be detrimental to the best interests of the parks.

Thanks to the efforts of the former director of the National Park Service, Mr. STEPHEN T. MATHER, and of his successor, Mr. HORACE ALBRIGHT, negotiations have already been completed with private interests to obtain funds to match the contributions of the government. Upward of a million dollars has been pledged. More will doubtless be available. Of this a portion will be used to buy out the extensive forests of the lumber companies in the Yosemite. The enlargement of the park so as to include 9,000 acres of additional forest land means that the Yosemite will be one of the best museums of living trees in California.

In the various measures for conservation the House of Representatives took the lead. Thanks to Representative CRAMTON of Michigan, who by personal inspection has familiarized himself with the specific problems of the different parks and forests, the conservation activities in the House have been capably directed. In the Senate Messrs. SMOOT, WARREN and NORBECK in particular have shown themselves eager to do everything in their power to help the parks and forests and to preserve the nation's wild life. All friends of conservation are grateful to them for so valiantly fighting in a cause which until now has rarely interested their colleagues.

FARRAGUT'S FLAGSHIP.

Under a general resolution adopted by the Connecticut Legislature, the President is to be petitioned to transfer FARRAGUT'S flagship, the Hartford, from the Charleston Navy Yard to the submarine base at New London for preservation. The action was taken because the historic ship had been marked for breaking up as "no longer useful." She was FARRAGUT'S flagship both at New Orleans and Mobile Bay. She will always be associated with his fame. The Hartford should be saved as a relic of the brave days of the Civil War and as a memorial of a commander who took her over the torpedo line in Mobile Bay, one of the greatest victories in the annals of naval warfare. The South as well as the North has always honored FARRAGUT for the nobility of his character, his humanity and his valor in battle. The South claims him as one of its sons, the North as its most brilliant naval officer in the war between the States. The best picture we have of FARRAGUT is that contributed by Lieutenant KINNEY, army signal officer who served in Mobile Bay:

> Sixty-three years old, of medium height, stoutly built, with a finely proportioned head and smoothly shaven face, with an expression combining overflowing kindliness with iron will and invincible determination, and with eyes that in repose were full of sweetness and light, but in the emergency could flash fire and fury.

Unforgetable is FARRAGUT'S general order after the Battle of Mobile Bay: "The Admiral desires the fleet "to return thanks to Almighty GOD "for the signal victory over the "enemy on the morning of the 5th "instant." Never was a victor more free from vainglory, never one who had a greater detestation of war. In his letters will be found the fervent hope that the conflict in which he was engaged would soon end. For several years the Hartford has been stationed in Charleston Harbor, still a hale old ship with a historic atmosphere that made a visit to her memorable. There would be more interest in her and she would receive more attention if she were removed to the New London base as proposed in the Connecticut legislative resolution.

ST. DAVID, WONDER-WORKER.

Mr. LLOYD GEORGE'S St. David's Day speech is perhaps the most affecting of his multivocal career. As a true progressive, he trusts in the people, even if at present they show no ardor to return the compliment. He trusts in their intelligence to honor any draft that he may draw upon it. So he draws an unlimited one. If the Liberals had been in power in the last five years, England would have been prosperous. If she will put the Liberals in power, by the virtues of Mr. LLOYD GEORGE they will get jobs for all the unemployed within a year, without costing a cent to the taxpayers, national or local. He will set them at work building roads.

In February there were some 1,400,000 persons out of work. Call it a million, to oblige slow mathematicians. If, as our sublime economist estimates, 5,000 roadmakers will cost $5,000,000, the expense of the whole army he proposes to recruit would be $1,000,000,000. How is the bill to be paid? Not by the Dukes. They are poor. The wonder-worker will conjure the money out of his hat or turn all the yellow daffydowndillies into gold. The financing of his project needn't bother us any more than it does him. His simple belief in the electorate, in its ignorance of the economic history of England since the armistice and in the power of DAVID AP WILLIAM to raise the wind, is too beautiful to be distained by vulgar considerations of ways and means. It is enough to congratulate our British friends upon possessing a statesman who, in a larger course and with superior intellectual resources, tenderly reminds us of our own "BEN" BUTLER.

By way of sharp contrast, DANIEL WEBSTER, in a famous illuminated moment, asking the amount of the national debt and offering to pay it himself, crops up in the mind of the student of comparative statesmanship. Even while solving the unemployment problem, Mr. LLOYD GEORGE reverted to the "colossal drink bill," presumably because the United Kingdom uses a good deal less alcohol than formerly. Over here, Mr. LLOYD GEORGE would have been the darling of the Anti-Saloon League. In 1915 Lord ASQUITH had no sooner settled the row between LLOYD GEORGE and MCKENNA and "all but settled the "row between LLOYD GEORGE and "KITCHENER than this versatile and "volatile personage goes off at a "tangent on the question of drink."

His mind apparently oscillates from hour to hour between the two poles of absurdity—cutting off all drink from the workingman, which would lead to something like a universal strike, or buying out the whole liquor trade of the country and replacing it by a huge State monopoly.

It is a pleasant surprise to see that Mr. LLOYD GEORGE adheres to one early conviction. When he has disposed of unemployment, he can lend a hand to those British thinkers who are "watching the progress of "America's bold bid for sobriety "with hopeful, if anxious, eyes and "longing hearts." There can be no doubt of his success. A prestidigitator who can produce a billion dollars out of the void ought easily to multiply his little band of forty Parliament men into a majority.

"TALKIES" IN FRANCE.

No one can say with certainty exactly what the future of talking moving pictures will be in this country. Whether they will supplant the silent movies, develop along a line of their own or become a two-dimensional transcript of the legitimate drama is an interesting but unsolved problem. What the movies are coming to in France is even more problematical, as JEAN ALLARY declares in L'Europe Nouvelle. The development of the talkies there has closely followed the American lead. Paris has seen "Wings," where the roaring of the motors lent color to the flight of airplanes; "White Shadows of the South Seas," with the noises of the storm, the singing of the birds and the wailing of weeping women; and, finally, "The Jazz Singer," a film with music, talking and what are known to the initiate as "sound effects." The complete sound picture has been enthusiastically received.

Since the talkies are an American invention, controlled by American companies, must France resign herself to seeing the Old World flooded with films from the United States? The French writer thinks not. The new films can supplant the old only if the prices for sound equipment and for the rent of sound films are not prohibitive, and provided the public shows a preference for them. But no audience will prefer a talking film if it cannot understand the words. English-speaking pictures will hardly be acceptable to the majority of French movie fans. In "Le Chanteur de Jazz" a single scene is in dialogue, and the translation of the spoken words is projected on a second screen. This is at best an awkward solution, and it would be tiring if there were many speaking scenes. In the rest of the picture the sound takes the form of music or singing. For religious chants or "mammy" songs the words matter little. The rhythm and swing are the important things. But for purely talking pictures the barrier of a foreign language is formidable.

American producers might overcome it by engaging French, Italian and German artists for their various export markets. But the cost of making sound pictures is tremendous and, while the home demand is large, that abroad would not warrant the making of special pictures. The exportation of films can be profitable only when the same pictures shown in America, with slight changes, are sent abroad. One solution for the French market seems to be the use of pictures with orchestra music, singing and sound effects. If the talkies develop along this line, M. ALLARY predicts the coming of film "musical comedies"—gigantic productions with 10,000 chorus girls.

TOPICS OF THE TIMES.

The "March Blizzard" of 1888.

Yesterday's news that survivors of the Great Blizzard of March 12, 1888, had "organized" brought varied recollections to many. One was remembrance of the fact that, when everybody in and around New York had encountered remarkable adventures—those who stayed at home as well as those who tried to struggle through the snowdrifts to their offices—subsequent narration of personal experiences was apt to result in the whole company talking at once.

Nowadays, survivors of the Great Blizzard who are rash enough to recount, to younger men, what were the commonplaces of 1888 are apt to be greeted with raised eyebrows as imaginative romancers. It requires some courage to recall in such a company Senator Roscoe CONKLING, lost in the furious storm on Union Square, falling almost lifeless on the doorstep of a clubhouse where he was rescued only by the friendly residents.

Another well-known New York lawyer has recalled how, himself a young practitioner in 1888, he had plunged through the snow to Wall Street to fulfill a professional appointment at CONKLING'S office. The consultation finished, the younger man urged the Senator to accompany him before nightfall in the uptown march, since all means of transportation had broken down and the walkers had to follow the path broken by other pedestrians through the four-foot drifts. CONKLING refused; he had work to do and would "manage somehow."

The younger lawyer has told how, on quitting the office, he observed that CONKLING'S costume for the anticipated battle with the elements was a fur-lined overcoat and a tall silk hat—the latter having always afterward impressed his own imagination as at least an unusual decoration for a traveler struggling for his life in a blizzard.

A Vanishing Dream.

The day after election there was much talk of the South. Five States of the old Confederacy had voted for HOOVER. Colonel HORACE MANN had plans to keep them Republican. The President-elect would aid. A Southerner was certain to be in the Cabinet. Virginia and Texas were Republican forever.

Now that the Cabinet has been announced, it appears that no Southerner is to be a member. The rose of expectancy is paling. In Texas the Republican National Committeeman defies a Senate committee so foolish as to frown on the policy of non-taxable Federal appointments.

By all that he has said and done Mr. HOOVER appears to realize that the South is still a Democratic section. Virginia offered him ANDERSON and DOAK in vain. North Carolina tendered CRAMER, Tennessee proposed HOUSTON, Kentucky suggested Mrs. HERT. Texas had innumerable worthies, and in Florida several transplanted Northerners yearned around Miami Beach. But nothing came of it.

It was, in the old vernacular of American politics, "a good-enough Morgan till after the inauguration." That over, the Cabinet named, Colonel MANN quieted, the patronage system of Texas sustained, the South will rejoin its ancient idols, penitent for what happened on Nov. 6, 1928, a little confused as to just what it did, but knowing that the reason was not a changing political allegiance.

The Old Names Are Good Enough.

The conservatism that is generally supposed to go with advanced years is lacking in Tammany's centenarian sachem JOHN R. VOORHIS. He proposes that the names of our parks be changed.

It is not surprising to find that he is met with instant opposition. Mr. NATHAN STRAUS Jr. rightly points out that Central Park is known the world over. Whatever lack of originality there may have been on the part of those who originally named it, the phrase has come to connote something as distinctive as the equally unimaginative terms "Broadway" and "Fifth Avenue."

As for Bowling Green, we respectfully refer the sachem to history made a century before he was born. It is of record that on or near this plot of ground the esteemed Dutch burghers of the early 1700s met to indulge in the jovial sport of bowling.

Union Square today has a somewhat drab sound, as if it were but a hangover from an age now fortunately forgotten. But Union Square as well has a history. It received its name in 1808 because in laying out the plans for the new city of square blocks it marked the union of a number of streets. What is to be gained by changing a name which like this had an original significance and has passed into the traditions of the city?

Wealth and Motherhood.

The women of Birmingham must have been surprised to learn from the lips of an expert that their wealth is making them less domestic and poorer mothers than they would be if they did not have so much money. Dr. KATHARINE JEANNE GALLAGHER of Goucher College told them that wealth is the big problem in the home today. The mother who is rich is not driven by necessity to make good use of her time with her children. She has so much leisure that in effect she has none. The things she arranged to fill up her time are not the kind that keep her in close touch with her home. According to Dr. GALLAGHER, women so handicapped by wealth are now numerous enough to constitute a major problem.

She must recently have been in contact with unfortunate examples. We cannot believe that rich women who neglect their children make up a very large part of our female population. There are many women of means who are at great pains to bring up their children simply and who spend as much time with them as do less competent mothers. The latter, even if moderately well off, are not oppressed by a "lack of driving necessities." They scheme to get for their children the best opportunities of every kind.

For every wealthy mother who turns her child over to the care of others there must be hundreds in the same financial position who are as devoted as they should be. Differences of native sense and of education will make greater variety in women's management of their homes than will differences of wealth.

TO ONE BELOVED.

Lithe, copper bodies, swaying in the sun
To immemorial rhythms, bring the rain.
They ask their god to bless them; it is done!
Their rhythmic prayer is never danced in vain.

A single note upon a fragile bow,
Drawn by a master hand, can fell a tower;
The high, resisting walls of Jericho
Crashed down before the singing trumpets' power.

Proof, these, that some old, mystic power abides
In cadence, rhythm; in the cosmic rune
To which the stars are set; that turns the tides
In murmuring obedience to the moon.

I ask the blessing of your love. How long
Will you withstand my rhythmic siege of song?

ROSELLE MERCIER MONTGOMERY.

A TARIFF ON ART.

The Situation Is Complicated by the Higher Production Cost Here.

To the Editor of The New York Times:

Harold Butterfield's letter in THE TIMES of Feb. 28 on "Art's Need for Freedom" shows ignorance of facts and conditions of the question at issue.

While our artists do "regard their calling as an intellectual one," the fact remains that they have to secure their support just as wage earners do, and if our artists sell "fewer canvases" (not because of inferiority but because of cheaper foreign work) our national art will suffer. Art is "stimulated" by appreciation and success, not by starvation.

Mr. Butterfield says "if it is agreed that we cannot compete with the foreigner on an equality basis," then let us not keep out "better work than ours."

It has never been agreed that we could not compete on an equality basis. Every one who knows does know that modern American art of today is second to no modern art of any country, and we professional artists who are advocating a tariff are not trying to keep out better work. A flat tariff would be a small addition to the price of really great and good paintings, and would be applied to none produced more than thirty years ago.

Mr. Butterfield claims that if we tax paintings we should also tax musical compositions and plays that come from abroad. Does he realize that these are taxed by copyrights? That while the Philharmonic-Symphony Orchestra can arrange with certain foreign musicians to play their compositions, we cannot hear them over our radios unless the broadcasters have made similar arrangements? Does he know of the existence of the Authors' League and foreign copyrights? He evidently does not know that France protects her artists by a duty on all foreign works of art, including American!

Mr. Butterfield says we "only proclaim our ignorance" in scoffing at modernistic art. Perhaps the word "ignorance" is misplaced—and if the art is really great we shall only be too ready to recognize and welcome it, as we have already done, for if "we are certain to have it" it will come in despite of any tariff.

Mr. Butterfield is probably not aware that all materials used by artists are highly taxed and therefore our artists cannot sell their work as cheaply as foreign artists can. He may not know that the situation is almost entirely controlled by the dealers—many of them foreigners themselves—only a few of whom believe in the real greatness of our art and handle American painters' work. Most dealers buy where they can make the biggest profit and a great majority of the pictures presented to our museums have been bought through dealers.

If our artists could earn a little more than a mere living wage, they might go abroad more frequently to see the work of these "better" foreigners, even as those of "Rome ransacked Greece" and "Albrecht Dürer went down into Italy."

Against all handicaps, American artists have persevered and have lifted our art to world-wide recognition.

Take off all tariffs on materials, foods and other living expenses, lower our studio rents and the cost of models, and our artists may be so refreshed that they will give a still "better expression of our native individuality."

ELLA CONDIE LAMB.

New York, Feb. 28, 1929.

To the Editor of The New York Times:

Sidney Dickinson's arguments in favor of a tariff on modern paintings do not need an answer, but some of the statements in his letter are so absolutely contrary to fact that I feel they should be answered.

Mr. Dickinson asks "What dealer can afford to sell the work of living American artists when it costs approximately four times as much to sell them as it does to sell a modern European work?"

It is common knowledge that many dealers seem to make a very good living selling exclusively the work of modern American painters. If it is ever so much more profitable to the dealer to sell the work of the modern European painter, would he try to sell paintings by modern Americans? As a matter of fact, there is not a single art firm selling modern European paintings which does not also sell paintings by modern Americans.

WALTER LOUIS EHRICH.

New York, March 1, 1929.

Keeping the Flag on the Seas.

To the Editor of The New York Times:

A while ago a small news article told of the further decline of American shipbuilding. The ships that we inherited from the war are fast becoming obsolete, as foreign companies build new and better ships, with huge subsidies from their governments.

Congress did a little something to encourage shipbuilding, but until it is as attractive for American capital to build ships as it is for foreign capital our ships will gradually disappear from the seas.

Perhaps a merchant marine is of considerable value in time of war; perhaps it is of considerable economic value, but regardless of these considerations the American people would be glad to pay to keep their flag and sailors on the seas, if only because of the pride they take in maintaining the traditions of American seamanship; it only to glory in the heroism of American sailors.

THOMAS J. ROBERTS.

Saranac Lake, N. Y., March 1, 1929.

Typewriting to Music.

To the Editor of The New York Times:

I note in THE TIMES a letter to the effect that music as an aid to the perfection of tempo in typewriting was used in the Hearst Cooperative High School of this city four years ago, the correspondent further saying that this was the first time the device had ever been attempted.

Without wishing to prolong an infinitum the subject of the prostitution of "Jenny Spielt Auf" to utilitarian purposes, I am impelled to place on record the fact that Raymond Stough successfully used the phonograph to this end in the Johnsonburg (Pa.) High School, of which I was then principal, some five years ago. Nor do I recall that any claim was made by this instructor that the method was original with him—as to this point, I do not know.

HENRY M. SHIELDS.

Larchmont, N. Y., March 2, 1929.

LEGISLATION ASKED ON CITY CONTRACTS

Walker's Committee Would Require Board Approval of Bids Above $10,000.

CHARTER CHANGE REQUIRED

Amendment Would Abrogate Powers of Borough Heads—Standard Specifications Advocated.

Mayor Walker's special committee on changes in methods of awarding contracts for public improvements, in a report made public yesterday, urges that the city at once seek legislation requiring Board of Estimate approval of all such contracts in excess of $10,000 where the lowest bid is more than 10 per cent above the final estimated cost named in the board's resolution authorizing the making of the contract. The recommendation is made "with special reference to improvements paid for by local assessment."

To effect this change will require amendment of the city charter, abrogating the powers of the Borough Presidents, who now have absolute control of all contracts for public improvements let by public bidding where the cost is to be met by local assessments.

The committee was appointed by Mayor Walker in November after developments in the Queens sewer scandal had created an insistent demand for more stringent supervision of contracts of this type.

Urge Standard Specifications.

Another recommendation in the committee's report calls for the appointment of a special committee to consider and adopt a standard set of specifications of materials to be used in all public improvements. The report recommends that this committee comprise the chief engineers of the five boroughs and the chief engineer of the Board of Estimate. It is also recommended that standard forms be used and that they be preserved so that the method by which final estimates of costs are obtained may always be ascertainable.

The report frowns upon the suggested extension of the Controller's power of audit to contracts awarded by public letting, declaring that contractors should not be subjected to possible delays and vexations caused by arbitrary exercise of such a power. The present powers of the Controller, the committee finds, are adequate for the purpose of providing reasonable checks upon the progress of the work contracted for, and the manner in which it is being done.

The committee's report was unanimous, and followed a study of testimony heard at six hearings at which representatives of the Board of Estimate, the Borough Presidents and civic organizations were present. Controller Berry, Corporation Counsel Nicholson and representatives of six bar associations, as well as Professor Lindsay Rogers of the Mayor's survey committee, heard the testimony.

Under the charter the Borough Presidents now have the power of awarding public improvement contracts by public letting "without the consent or approval of any other department or officer of the City Government." The committee's report asserts, however, that representatives of all the Borough Presidents have given assurance that "if it appeared to the committee to be to the public interest to limit and curtail that power and make the contracts under consideration subject to final reference back to the full Board of Estimate and Apportionment, they wished to be recorded as approving of a recommendation by this committee to that effect."

Cites Borough Head's Agreement.

The report points out that under a resolution passed by the Board of Estimate on Jan. 27, 1927, concededly not binding, the Borough Presidents have, without exception, been referring to the board for final approval all local improvement contracts under public letting where the lowest bid exceeded by more than 25 per cent the estimated cost. The report urges that this voluntary agreement be given binding effect as regards all such contracts over $10,000 where the lowest bid exceeds the estimated cost by more than 10 per cent.

Referring to the suggestion that the Controller's audit power be extended to public improvement contracts let by public bidding, the report says, in part:

"The Controller now has the power to check up in all cases the amount of work being done at various stages and the power to ascertain whether the work is being done in accordance with specifications. If the contract is vitiated by ascertainable fraud or collusion, he has the power to annul the contract, subject to the contractor's rights in legal proceedings. To give the Controller further powers of audit would, in the opinion of the committee, be a hindrance rather than a help to the accomplishment of needful public improvements."

The report, addressed to Mayor Walker, will be submitted to the Committee of the Whole of the Board of Estimate today. Besides Chairman Talley, representing the New York City Bar Association; Controller Berry, Corporation Counsel Nicholson and Professor Rogers, its members are James M. Gray, Brooklyn Bar Association; Charles H. Friedrich, Bronx County Bar Association; Charles W. Froessel, Queens County Bar Association; Francis F. Leman, Richmond County Bar Association, and Daniel F. Cohalan, New York County Lawyers' Association.

TO STUDY FARM CHEMISTRY.

Symposium Will Discuss Interrelation of Science and Agriculture.

Agriculture and chemistry, described as the two largest industries of the United States, will be considered, particularly with respect to their interrelationships at an economic symposium at the meeting of the American Chemical Society at Ohio State University, Columbus, April 29 to May 3. The symposium will be held on April 30, according to an announcement by Williams Haynes here yesterday.

Important addresses include a discussion of the consumption of chemicals by farmers, by C. H. MacDowell, president of the Armour Fertilizer Works, and of the production of chemical raw materials on farms, by Major T. P. Walker of the Commercial Solvents Company.

In outlining the scope of the meeting Mr. Haynes declared chemistry would not save agriculture. The economic problem involved in the transportation of bulky raw material from scattered farms to centres of the chemical industry remained the stumbling block, he said, which would be considered from all angles at the Columbus meeting.

COL. GREENE URGES LARGER ROAD FUND

Public Works Head Reports That $30,000,000 Is Needed for the Coming Year.

PROPOSE NEW LEGISLATION

Superintendent Would Abolish the Elected Town Highway Chiefs—Tax on Billboards Suggested.

Special to The New York Times.

ALBANY, March 3.—Two amendments to the Constitution, which would abolish the elected town superintendents of highways and permit the sale of useless canal terminals, are recommended in a supplementary report which Colonel Frederick Stuart Greene, Superintendent of Public Works, will submit tomorrow to Governor Roosevelt and the Legislature.

In addition, Colonel Greene urges the law-makers to enact legislation which would provide for a tax upon advertising signs which are visible from improved State highways, and to permit the State to buy building materials direct from the manufacturers instead of having the materials purchased by contractors through brokers. The latter proposal, the report says, would result in large savings to the State.

Colonel Greene reports "satisfactory progress" in the large construction program upon which the State is now engaged.

"I believe it is no exaggeration to say that at no time in the history of the Union has any one State engaged in so ambitious a program," Colonel Greene writes in his report. "During 1928 the Department of Public Works expended or obligated $98,286,471. Of this amount approximately $60,000,000 is credited to the division of highways, $28,695,000 to the division of architecture, $2,597,000 to the division of engineering, $1,072,000 to the division of canals, $2,174,000 for maintenance, operation and general canal repairs, and $3,983,000 for personal services.

"Banner Year" for Canals.

"The State canals had a banner year in 1928, carrying a total of 3,089,998 tons, an increase of 508,106 over 1927."

Colonel Greene renews a recommendation he made last year for an all-American ship canal from the Great Lakes to the Atlantic Ocean by way of the Barge Canal and the Hudson River. He writes in his report:

"A ship canal connecting the Hudson River with the Great Lakes would be a benefit not only to New York State but to the entire nation. The opinion is general that the construction of this canal will not be undertaken by the Federal Government. If the State can find some way to build this canal, in addition to the great benefit which the whole nation would derive, there is an excellent chance that such a waterway would be a paying proposition to the State of New York by 1950."

Excellent progress was made last year, the report said, in the construction and reconstruction of highways, but the difficulties of road maintenance in the years ahead is set forth.

Additional Funds Asked.

"Due to the financial condition of the State," says the report, "the Superintendent of Public Works was instructed to request the same appropriation for maintenance and construction in 1929 that was granted in 1928, namely, $20,000,000. This sum is not sufficient to keep pace with reconstruction that is necessary in order that the State system of highways may be adequate for the traffic it is now called upon to carry.

"As the Commissioner of Highways pointed out in his report, we have now 2,067 miles of highways which should be rebuilt. In order to keep pace with the wear and tear on our highways we should rebuild not less than 440 miles each year, which would call for an annual expenditure for reconstruction alone of $22,000,000; to this must be added $8,000,000 for the ordinary maintenance and repair. This brings the total appropriation for maintenance and reconstruction which the department should have to $30,000,000, and I join with the Commissioner of Highways in believing and recommending that if your honorable bodies cannot grant so large an appropriation for reconstruction, our program of new construction should be deferred, and for two or three years the money now appropriated to construct new roads should be expended to catch up with the wear of old roads which are now too far gone to properly accommodate traffic, and which year by year throw upon the State a too heavy charge for maintenance."

Attacks Mountain Road Plan.

Colonel Greene vigorously denounces the proposal to construct a highway to the crest of Whiteface Mountain in Essex County. The 1928 Legislature appropriated $15,000 to make a survey of the proposed highway after a constitutional amendment made its building possible.

"Looked at from any possible viewpoint, this proposed Whiteface Mountain highway is a luxury proposition, whereas to get the farmer out of the mud is a necessity," Colonel Greene writes.

"It is generous to say that the road will be usable for five months out of the year, and it is fair to assume that atmospheric and climatic conditions would not make the climb desirable more than seventy-five days out of the year. In addition to the initial cost of this road, we estimate that there will be a constant maintenance charge of not less than $700 per mile per year, or a total annual expenditure of $5,600.

"If the State could charge tolls on this road there might be some excuse for building it, but to ask the taxpayers of this State to spend $1,863,000 for a luxury which will benefit so few for such a short time each year, and especially until our adopted State system of highways is completed, is, within my memory, the most extravagant and useless proposition for which your honorable bodies have been requested to make an appropriation."

COMMUNISTS DEFER CONVENTION SESSION

Secretary Denies Intimidation or Fear of Reprisal Raid by Trotsky Followers.

Members of the Workers' (Communist) party who appeared at the Irving Plaza, Fifteenth Street and Irving Place, yesterday to attend the scheduled second session of the convention of the party were greeted with a placard printed in small red letters, "Today's convention session has been postponed."

Inquiries as to the reason for the postponement were referred to Jay Lovestone, general secretary of the party, at headquarters, 26-28 Union Square.

"There won't be any meeting today," Mr. Lovestone explained, "and probably no session will be held tomorrow. If we should decide to hold a session tomorrow it will be behind closed doors. We have our reasons for calling today's session off, and this I will not discuss."

He denied that the 104 delegates and their alternates, who are said to have come here from all parts of the country, had been intimidated.

Asked if the Workers' party feared a reprisal raid as the result of the attack made upon a meeting of Trotsky followers last Tuesday night at Labor Temple, 242 East Fourteenth Street, shortly after it had convened to hear protests against Trotsky's deportation from Russia, Mr. Lovestone declared that the Trotsky followers were too small as a group "to make any effort to stage anything like a raid."

The management of Irving Plaza said no notice had been received from headquarters that the convention had been called off. The auditorium, he said, is still reserved by the Workers' party and red banner decorations, portraits of Lenin and placards were still tacked to the wall.

The first session was held Friday night.

EXPLAINS VATICAN TREATY.

The Rev. Wilfrid Parsons Says Pope Has Guarantee of Safety.

The results of the recent treaty between the Vatican and Italy are important, the Rev. Wilfrid Parsons, S. J., editor of the Catholic weekly America, declared last night in a talk at the Catholic Club, 120 Central Park South.

"First," he said, "the Popes renounce their rights forever to the city of Rome and that might rightly be called an historical event of the first importance. Secondly, the unity of Italy is at last acknowledged. The King possesses his capital with its rightful owner no longer declaring him an usurper. Thirdly, the very tininess of the new State shows how little the Pope was preoccupied with thoughts of territorial ambitions, how his sole design was to have his spiritual liberty safeguarded. Fourthly, by the treaty the Pope now receives a guarantee of safety for the future which a larger territory would not have given him, for the very smallness of it precludes the pretext of occupying it for national necessities by Italy."

The editor maintained that by the treaty the position of Catholics in other countries is unchanged.

"Their former relations with the Pope were spiritual; they remain spiritual," he said. "Only those who actually reside in Vatican City are his civil subjects. All others will continue to pay their allegiance and be obliged by the Pope to pay it to their king or constitution under which they live."

SAMUEL CASTNER JR.

Philadelphia Coal Merchant and Philanthropist Dead.

Special to The New York Times.

PHILADELPHIA, March 3.—Samuel Castner Jr., retired coal merchant and philanthropist, died today from bronchial pneumonia in his eighty-fifth year.

Mr. Castner was a member of the boards of many Catholic institutions, including the Seminary of St. Charles Borromeo in Overbrook. For his work in this line he was honored by appointment as a papal chamberlain. He was a member of the American Philosophical Society, a director of the Academy of Music and a member of the boards of several libraries. He was also a director of the American Dredging Company.

Mr. Castner left two sons, Samuel J. and Philip A. He had been a widower twice.

Eugene J. Bates.

Special to The New York Times.

SAN FRANCISCO, Cal., March 3.—Eugene Bates, for more than fifty years actively associated with commercial development of San Francisco, died at his home, 2,000 California Avenue, late Saturday, after a long illness.

A native of this city, Mr. Bates was born in 1857. After graduation from St. Ignatius College, he engaged in the Oriental and European trade, making his headquarters here. For the last twenty-four years he had been identified with the Hulse Bradford Company of San Francisco, and for the last eight years had been president and general manager of the corporation.

His widow, Mrs. Annie E. Bates; a daughter, Mrs. George Hill Stoddard, and two sons, William Claire and George Kavanaugh Bates, survive him.

James H. Burdett Sr.

Special to The New York Times.

GRANVILLE, N. Y., March 3.—James H. Burdett Sr., 73, president of the Evergreen Slate Company of Granville, died from a stroke of paralysis today. He was born in Whitehall and had been active in the lumber business for thirty years. He became president of the Evergreen Slate Company when it was formed. He was prominent in fraternal circles. One daughter, one son and a brother survive.

Rev. Dr. Frederick H. Carpenter.

The Rev. Dr. Frederick H. Carpenter, associate pastor of St. John's Methodist Episcopal Church, New Rochelle, died at his home there yesterday in his seventy-sixth year. He retired in 1919 as a member of the Methodist Episcopal Conference. He is survived by a widow, a son and a daughter. Services will be held at his church tomorrow evening.

JAMES J. HAGAN DIES IN PALM BEACH

Assistant Commissioner of Public Works and Tammany Leader in the Seventh.

A VICTIM OF PNEUMONIA

Wife and Several of Their Children at Bedside When the End Comes.

Special to The New York Times.

WEST PALM BEACH, Fla., March 3.—James J. Hagan, of 145 West Eighty-fifth Street, New York, Tammany leader of the Seventh Assembly District, and Assistant Commissioner of Public Works, died here at 7:05 o'clock this evening in Good Samaritan Hospital. Death was due to pneumonia. His age was 67.

With him when he died were his wife, Cecelia M.; his oldest son, James J. Jr., and his wife; and two other sons, Walter L. and Casserly Foster A. and Leroy S., sons, are expected to arrive during the night.

Sheriff Charles W. Culkin of New York County was with Mr. Hagan just before he died, and will accompany the family to New York. They will leave with the body at 11:45 A. M. Monday.

Health Poor Since Election.

Mr. Hagan's health had been poor since election day, and ten days ago he went to Palm Beach for a rest, in the hope that the warmer climate would prove beneficial. He stayed at the Orange Blossom Hotel for three days, and then went to the hospital, where his condition had been serious since Wednesday. In the early part of last week the members of his family who had remained in New York were notified that his illness might prove fatal, and besides his wife, several of their eight children, of whom six are sons and two daughters, were at the bedside at the end. Arrangements for the funeral will be announced later.

Of Mr. Hagan's sons, Walter is a member of the Board of Aldermen; James J. Jr. is secretary to Supreme Court Justice Peters and Cass Hagan is an orchestra leader.

Mr. Hagan was born on the lower east side on Sept. 13, 1860, and spent his entire life in this city. He received, besides a common school education, an intensive political training. His passing leaves only Peter J. Dooling, now head of the city's Department of Purchases, as the surviving member of a group which made history for Tammany Hall through some of the stormiest periods of its existence. In that group were Richard Croker, Charles J. Murphy, "Big Tim" and "Little Tim" Sullivan, "Tom" Foley, Thomas (The) McManus and many others. Hagan was a Sachem of Tammany for many years.

His Most Prized Office.

The office of Assistant Commissioner of Public Works in Manhattan was Mr. Hagan's whenever Tammany Hall's ticket was victorious in a municipal election. His most prized office, however, was that of member of the executive committee of Tammany Hall, held by virtue of his many years of leadership of a west side district.

For twenty-eight years Mr. Hagan was a member of Tammany's inner circle, and exercised his share of the power to designate the recipients of the Democratic party's designations in the city primaries. In 1927 his leadership was threatened when James J. Rafferty, backed by State Senator Nathan Straus Jr., sought to displace him as leader of the Seventh Assembly District. He won decisively over his younger opponent. A little later the Hagan grip on his district was again demonstrated when his influence turned the tide in favor of his son, Walter, whose efforts to gain election as an Alderman were meeting strong opposition within the party's ranks.

Mr. Hagan married Cecelia McGrath in 1886. She too was a native New Yorker.

Disciplined Opponents.

Mr. Hagan's hold upon his district was not always uncontested, but the use of political discipline of the "old school" variety always awaited those who sought to cross him. In 1922 he had the Amsterdam Democratic Club, of which he was president, adopt a resolution censuring Senator Straus for voting for the then pending Port Authority bill after the district leader had attempted to "dictate" the legislator's stand on that measure.

Among the offices held by Mr. Hagan was that of warden of the Tombs. He was dismissed from that post on charges of insubordination and favoritism to prisoners and for a while, with prestige somewhat impaired, was a party worker in the ranks. In 1909 he was nominated by the Democrats for County Clerk, but failed of election to that office.

In 1920 Mr. Hagan was a delegate to the Democratic National Convention in San Francisco, and last year he went to the Houston gathering and helped nominate Alfred E. Smith for President.

Mr. Hagan was a life member of Elks Lodge No. 1. He was also a member of the Knights of Columbus.

JAMES H. ROLLINS DEAD.

Merchant and Prominent Mason Dies at His Home in Brooklyn.

James H. Rollins, hay and grain merchant and prominent mason, died yesterday of heart disease at his home, 1,326 President Street, Brooklyn, after a fortnight's illness. He was a member of the firm of J. & R. Rollins, 306 East Twenty-sixth Street, founded by his father, the late James Rollins. He is survived by a widow, Florence, a brother, Robert, his partner in business, a daughter, Mrs. Florence Hallock, two sons, Richard W. and Walter G. Rollins, and a sister, Mrs. Mabel Roy. Funeral services will be held in Kismet Temple, 92 Herkimer Street, Brooklyn, at 8 P. M. tomorrow. Burial will take place Wednesday morning in Trinity Cemetery.

Mr. Rollins had been active in masonry for more than thirty years. He first became Master of Greenpoint Lodge, No. 403, in 1897. He was a past deputy grand master of the Grand Lodge of New York State, past high priest of Altair Chapter, No. 237, R. A. M., past commander of St. Elmo Commandery, No. 57, Knights Templar, senior past potentate and treasurer of Kismet Temple, A. A. O. N. M. He was senior warden of St. Mark's Episcopal Church, Brooklyn.

COL. S. D. LIT BURIED.

Several Thousand View Body of Philadelphia Civic Leader.

Special to The New York Times.

PHILADELPHIA, March 3.—Funeral services for Colonel Samuel D. Lit, business man and civic leader, who died Thursday after a year's illness, were held today at the Lit residence at 204 South Nineteenth Street. Dr. Abraham A. Neuman, rabbi of the Mikveh Israel Congregation, conducted the simple but impressive services, after which the body was taken to Mount Sinai Cemetery.

Several thousand persons viewed the body this morning before the services. City, county and State officials, representatives of various official and unofficial bodies with which Colonel Lit was affiliated and hundreds of employes from the Lit Brothers department store were included in the throng.

As a mark of respect to the memory of Colonel Lit, several appropriate hymns were played on the chimes of Holy Trinity Church, near the residence, shortly before the funeral services began. Honorary pallbearers were members of the board of trustees of the City Trust, with which Colonel Lit was long affiliated. His fellow-members on the Delaware River Bridge joint commission attended in a body.

GIBBS FUNERAL TOMORROW

Many Jurists and Other Public Officials to Be Pallbearers.

Funeral services for Supreme Court Justice Louis D. Gibbs of Bronx County, who died last Friday, will be held at 10 A. M. tomorrow at Riverside Memorial Chapel, Seventy-sixth Street and Amsterdam Avenue, by the Rev. Dr. Nathan Krass of Temple Emanu-El. Burial will be in Mount Hebron Cemtery, Flushing, Queens.

The honorary pallbearers named are as follows:

Supreme Court Justices Joseph Proskauer, Edward R. Finch, John V. McAvoy, Francis Martin, James O'Malley and Victor J. Dowling of the Appellate Division, Supreme Court Justices Edward J. McGoldrick, Louis H. Valente, Richard P. Lydon, Peter Schmuck, Philip J. McCook, Ernest E. L. Hammber, Joseph M. Callahan, Phoenix Ingraham, Alfred Frankenthaler, Thomas C. T. Crain, John L. Walsh, Edward J. Glennon, William H. Black, George V. Mullen, John M. Tierney, Thomas W. Churchill, Francis B. Delehanty, Isidor Wasservogel, Curtis A. Peters, Nathan Bijur, John Ford, Salvatore A. Cotillo, Richard H. Mitchell, Henry L. Sherman, Edward J. Gavegan, Alfred H. Townley, Peter A. Hasting and Aaron J. Levy, and former Supreme Court Justice Jeremiah T. Mahoney.

Also Judge Otto Rosalsky of General Sessions, Municipal Court Justice Ely Neumann, Justice William S. Evans of the City Court, Judges Albert Cohn and James Barrett of the County Court, Magistrate George W. Simpson, United States Senators Royal S. Copeland and Robert F. Wagner, Surrogate George M. S. Schulz of the Bronx, President Joseph V. McKee of the Board of Aldermen, George W. Olvany, Edward S. Flynn, Benjamin Antin, Samuel Koenig, Anthony Griffin, John E. McGeehan, District Attorney of Bronx County; Israel J. P. Adlerman, Alexander Mayter, Joseph S. Blume, Max J. Schneider, Samuel Katz, D. Robert Kaplan, C. H. K. Lipset, Arthur Daniels, Alexander Karlin, A. Blume and Harold H. Straus.

COUSIN OF CURTIS DEAD.

Henry Pappan, a Kaw Indian, Stricken at 64 in Oklahoma.

NEWKIRK, Okla., March 3 (AP).—Henry Pappan, first cousin of Charles Curtis, Vice President-elect of the United States, died at the home of his sister, Mrs. George Bacanrind, here today. His age was 64. Mr. Pappan, a Kaw Indian, was active in the affairs of his tribe, which he had represented on several occasions in Washington.

Funeral services will be held tomorrow at the Little Henry Pappan Ranch.

John Milo Maxwell.

Special to The New York Times.

CHICAGO, March 3.—News of the death of John Milo Maxwell, former Chicago newspaper man, was received here today. He died Feb. 26 at the Martinsville (Ind.) Sanitarium of apoplexy and was buried Saturday at Indianapolis. He was 65 years old. His widow and a son, Wallie Parry Maxwell, survive Lim. They live in this city. Mr. Maxwell began newspaper work on The Indianapolis Sentinel in 1884. In 1890 he went to work on The Chicago Times. In 1892, when on the city desk of The Chicago Globe, he gave Theodore Dreiser a job as a reporter. During the Spanish-American War Mr. Maxwell was in Cuba for The Chicago Tribune.

Mrs. Margaret Y. Peters.

Mrs. Margaret Y. Peters, widow of Colonel Wilbert Barton Peters, died yesterday in the Murray Hill Sanitarium in her eighty-fifth year. She is survived by two daughters, Mrs. Wilbertine Worden and Mrs. Otto Bussenius, and two grandchildren, Otto Bussenius and Helen Worden of the World, with whom she lived at 33 West Fifty-seventh Street. Mrs. Peters was a member of an old Southern family, a descendant of Governor Powelson of Virginia and of the Stotesbury family of the same State. She was born at Sarahsville, Ohio, and will be buried on Wednesday in the Noble County Cemetery at Caldwell, Ohio. She was a daughter of the late Thomas Jefferson Young, a pioneer in the development of Southeastern Ohio.

Ellery A. Whitman.

Special to The New York Times.

PLAINFIELD, N. J., March 3.—Ellery A. Whitman, 70, of Scotch Plains, N. J., for many years a real estate and insurance broker in New York, died today in Muhlenberg Hospital, Plainfield. He was a former member of Company H, Thirteenth Regiment, of Brooklyn. He is survived by a widow, one son and two daughters.

William J. Kerly.

PLAINFIELD, N. J., March 3.—William J. Kerly, 79, former employe of the Standard Oil Company at its Bayonne plant for 35 years, died today at his home at Scotch Plains, N. J. He was for many years secretary of the Exempt Firemen's Association of Plainfield. Surviving are his widow and one daughter.

M. Angelo Capelletto.

ROME, March 3 (AP).—M. Angelo Capelletto, father of the director of the Stefani News Agency, died today.

EDWARD H. DUTCHER, EDUCATOR, DIES

Principal of Eastern High School, East Orange, for 38 Years Succumbs Suddenly.

EDUCATIONAL COUNCIL HEAD

He Was Also Principal of Stockton School—Ex-President of New Jersey Schoolmasters' Club.

Edward Huntington Dutcher, principal of Eastern High School, East Orange, for the last thirty-eight years, died suddenly early yesterday morning of heart disease at his home, 16 Farrington Street, West Caldwell, N. J., at the age of 69. When he retired Saturday night he appeared to be in his usual good health, but he woke at 2 o'clock the next morning suffering from what he supposed was an attack of acute indigestion and he died two hours later.

Besides his widow, Edna Cobb Dutcher, he is survived by a son, Hamilton Dutcher, who lives in Birmingham, Ala., and by two sisters residing in St. Albans, Vt. Funeral services will be held at 5 o'clock tomorrow afternoon in the Munn Avenue Presbyterian Church, Main Street and Munn Avenue, East Orange, of which Mr. Dutcher had been an active member for many years. Burial will take place in St. Albans, Vt., where Mr. Dutcher was born.

Following his graduation from the University of Vermont and several years' training as a school teacher elsewhere, Mr. Dutcher, in 1891, was appointed principal of the East Orange High School, which was the first school established in East Orange. He retained this post until his death and, in addition, since 1898 he had been principal of the Stockton High School, also in East Orange. There is a saying there that "once an East Orange educator, always one," which arose as a result of the long service of three local teachers, Mr. Dutcher, Albert H. Wilson and Frank S. Coe, whose combined service exceeded 105 years. For a generation Mr. Dutcher had occupied a prominent position among New Jersey school teachers and executives. He was president of the Educational Council of East Orange, treasurer of the School Principals' Association of New Jersey and a former president of the Schoolmasters' Club of New Jersey.

MRS. HENRY J. HASKELL.

Wife of Kansas City Editor and Sister of Orville Wright Dies.

KANSAS CITY, Mo., March 3 (AP).—Mrs. Henry J. Haskell, sister of Orville Wright, pioneer aviator, and wife of the editor of The Kansas City Star, died at her home here early tonight from pneumonia. The famous aviator and Lorin Wright, another brother, were at the bedside.

Catherine Wright married Mr. Haskell in November, 1926, at Oberlin, Ohio. She graduated from Oberlin College in 1898, two years after her husband. For several years she taught Latin in the High School at Dayton. She was a trustee of Oberlin College. Mr. Haskell has been with The Kansas City Star for thirty years. He served as city editor, Washington correspondent, and for eighteen years as chief editorial writer prior to his appointment as editor last October. He was one of the staff group that bought the paper, whereupon he became a member of the board of directors.

Births

BLOCH—Mr. and Mrs. Herbert Bloch (nee Natalia Block) announce the birth of a daughter at Lippincott's Sanatarium, on March 1, 1929.

Marriages

FREED—RADUS—Mr. and Mrs. Harry Radus announce the marriage of their daughter, Ruth, to Mr. Jack Freed, March 3, Brooklyn.

Deaths

Abelson, Fanny
Alcott, Maria
Bagley, Amanda
Baldwin, John S.
Barnett, Rachel
Bell, Mary A.
Berenson, Jessie M.
Bernstein, Isaac
Bergfeld, Sol.
Brandt, Louis
Carpenter, Fred H.
Delaney, Julia
Dibble, Thomas R.
Duffy, John G.
Dun, Katharine H.
Dutcher, Edward H.
Dykeman, Ella S.
Falconer, Emma
Ferdon, Rachel E.
Fetscher, Marjorie W
Finn, Peter, Sr.
Fiske, Haley
Flanagan, Peter J.
Foster, Aurelia B.
Friedman, Pearl
Frost, Samuel.
Gibbs, Louis D.
Hagan, James J.
Hamilton, Helen M.
Hass, Pauline
Holden, Edna L.
Hopwood, Jule
Howe, John I., Jr.
Huse, Ernest H.
Isaacs, Jennie
Jacobs, Minnie
Keck, Henry
Keenan, Marcella T.
Kisel, Pauline
Kirkpatrick, H. C.
Lapham, Emma J.
Levi, Jacob
Levy, Jacob
Lindburg, Eliza
Lyman, Willis
McNeboe, John F.
Mackel, Frederick
Mallitet, Hester E.
Manchester, James
Mangan, Daniel
Marjenhoff, E. A.
Marshall, Melville T.
Mead, Harriett B.
Merritt, Josephine A.
Mertens, Mary J.
Miles, Joseph R.
Miller, David
Moskowitz, Louis
Murray, Mamie
O'Callaghan, T. A.
McClintock, E. J.
O'Connell, Patrick F.
Olmstead, Carrie R.
Palmer, Ella B.
Perry, Mary
Persse, Edmund B.
Pontillo, Francesco
Powers, May Avis
Redfield, Helen A.
Rollins, James H.
Sause, Katherine A.
Schroeder, Wilhelmine
Silver, Conover T.
Simon, Rose
Stephens, Lloyd
Steubers, Marie
Still, Edward
Stoughton, Minnie S.
Tillman, Alfred D.
Von Hake, Florence
Wallace, Helen M.
Weller, Royal H.
Willets, Elizabeth C.
Wolff, Amanda
Wolffran, Annette

ABELSON—Fanny, on March 3, beloved wife of Samuel, darling mother of Estelle, Maurice and Mrs. Bertha Rothman. Funeral Monday, March 4, at 11 A. M., from her late residence, 301 Montgomery St., Brooklyn. Interment New Mount Carmel Cemetery.

ALCOTT—At Weehawken, N. J., on Saturday, March 2, 1929, Maria (nee Groat), aged 70 years, widow of the late David W. and devoted mother of D. Wallace, George S. and Clarence H. Alcott. Funeral services on Tuesday, March 5, at 8 P. M. at her late home, 35 Eldorado Place, Weehawken. Interment on Wednesday at Hudson, N. Y.

BAGLEY—At Whitestone, L. I., on Sunday, March 2, 1929, Amanda, beloved wife of Henry M. Bagley. Funeral service will be held at her late residence, 213 South 11th Av., Whitestone, L. I., on Wednesday, March 6, 1929, at 2 P. M. Interment Flushing Cemetery.

BALDWIN—John Slayback, on March 2, 1929, of pneumonia, at the Hill School, Pottstown, Pa., son of Edith Slayback and the late Raymond S. Baldwin of Buffalo, N. Y. Funeral Monday, March 4, at 3 P. M., Chapel of St. Bartholomew's, Park Av. and 50th St.

BARNETT—Rachel, of 2,005 Matthews Av., Bronx, devoted wife of Gustave and beloved mother of Dora Weiss, Nathan and Solomon. Services Monday, 1 P. M., at Alpert Bros. Chapel, 216 Lenox Av.

BELL—On March 2, Mary A. Bell, age 75 years, beloved wife of the late Jackson Bell; mother of Charles J. and Mrs. Edith Guerr. Funeral services at her late home, 1,040 Macombs Road, Bronx, Monday, 8 P. M. Funeral Tuesday, 10 A. M. Interment Woodlawn.

BERENSON—Jessie Moses, wife of Arthur Berenson, formerly of Boston, mother of James and Ruth, sister of Emma Fishel, Jennie Fishel, Carlotta Dreyfus, Moses and Julius Moses. Services Wednesday, March 6, Temple Adath Israel Meeting House 10: 30 A. M., Boston, Mass.

BERGFELD—Sol, beloved husband of Charlotte and dear father of Adolph. Funeral services on Tuesday, at 3 P. M., at Scheuer's Chapel, 154th St. and Amsterdam Av.

BERGFELD—Solomon. Brethren of Isaachar Widows and Orphans' Benevolent Society are requested to attend the funeral of our late brother, Solomon Bergfeld, on Tuesday, March 5, from Scheuer Funeral Parlor, 1,893 Amsterdam Av., at 10 A. M.

HERBERT GOLD, President.
NATHAN FULD, Secretary.

BERNSTEIN—Isaac, beloved husband of Lydia (nee Ginsberg), devoted father of Harry, Sally and Nancy. Services at the Riverside Memorial Chapel, 76th St. and Amsterdam Av., Tuesday, March 5, at 11:30 A. M.

BRANDT—Louis, on Sunday, March 3, beloved husband of Henrietta E. Brandt. Funeral services at his late residence, 38 Marble Hill Av., Tuesday evening at 8 o'clock. Interment private.

CARPENTER—At New Rochelle, N. Y., on March 3, 1929, the Rev. Frederick H. Carpenter, member of the New York Methodist Conference. Services at St. John's Methodist Episcopal Church, New Rochelle, on Tuesday evening, 8 o'clock.

DELANY—On Saturday, March 2, 1929, Julia, beloved wife of the late Jeremiah F., formerly of 467 4th Av. Funeral from Joseph R. Andrews's Chapel, on Wednesday, 9:30. Solemn mass of requiem, St. Stephen's Church, East 28th St.

DIBBLE—Thomas R., beloved husband of Lucretia Dibble and son of the late Thomas R. Dibble and Araby Chase Dibble, suddenly, at Englewood, March 2. Services at St. Paul's Church, Englewood, Monday, 2:30 P. M.

DUFFY—John Gibbon, beloved husband of Mary A. Duffy, and father of Marian and Honoria, on March 3. Notice of funeral later.

DUN—Katharine Hale, wife of Henry W. Dun Jr., West Englewood, N. J., March 3. Services at Christ Church, West Englewood, Tuesday, at 2:15 P. M.

DUTCHER—Suddenly at West Caldwell, N. J., on March 3, 1929, Edward Huntington, husband of Edna Dobb Dutcher. Funeral services at the Munn Avenue Presbyterian Church, Main St. and Munn Av., East Orange, N. J., on Tuesday afternoon, March 5, 5 o'clock.

DYKEMAN — At Catskill, N. Y., March 2, Ella S., beloved and devoted wife of George A. Dykeman, and devoted mother of Clifford Bushnell Dykeman. Funeral from her late residence, 26 Liberty St., Tuesday, March 5, 8 P. M. Albany papers please copy.

FALCONER—On March 3, Emma, beloved mother of Isabella, May and Estelle. Funeral services at Walter B. Cooke's Funeral Home, 1 West 190th St., Tuesday, 2 P. M. Interment Woodlawn.

FERDON—At Leonia, N. J., March 3, in her seventy-sixth year, Rachel Bogart, beloved wife of Henry S. Ferdon and beloved mother of Mrs. Le Roy C. Pattison of Ticonderoga, N. Y. Services private at her late residence, 215 Broad Av., Leonia, Wednesday, March 6, at 2 o'clock.

FETSCHER—On Sunday, March 3, 1929, in her thirty-first year, Marjorie Walter, beloved wife of Charles G. Fetscher. Funeral services Tuesday afternoon, March 5, at 2:30 o'clock, at the home of her mother, Mrs. Mary A. Walter, 130 Lord Av., Inwood, L. I. Interment Lawrence Cemetery, Lawrence, L. I.

FINN—Peter, Sr., in his eighty-second year, at his late residence, 209 North Burgher Av., West New Brighton, S. I., on March 2, 1929. Funeral from Sacred Heart Church on Tuesday, March 5, 1929, at 10 A. M. Deceased was employed for over sixty years in the ferry service. Survived by three sons and three daughters, James A., John J. and Peter J., Mary, Jane and Theresa.

FISKE—Suddenly, Sunday, March 3, Haley Fiske, beloved husband of Marione Cushman Fiske. Solemn requiem mass will be held at the Church of St. Mary the Virgin, 141 West 46th St., New York City, on Wednesday morning, March 6, at 10:30 o'clock.

FLANAGAN—On Saturday, March 2, 1929, Peter J., beloved husband of Louise (nee Bosche) and father of Mrs. Clara Leve, Sylvan, Louise E. and A. M.; Corinthian Chapter, No. 159, R. A. M.; Ivanhoe Commandery, No. 36, Knights Templar; Azim Grotto of New York City; Workmen's Sick and Death Benefit Society and New York Typographical Union, No. 6, are invited to hold their services at his late residence, 94-25 80th St., Ozone Park, L. I., on Monday, March 4, at 8 P. M. Funeral services Tuesday, March 5, at 10 A. M.

FOSTER—On March 3, 1929, Aurelia B., wife of William E. Foster. Private funeral services at her home, Riverside Drive, Red Bank, N. J., on Tuesday afternoon at 1 o'clock.

FRIEDMAN—Pearl, devoted mother of Mrs. Rose Feigin, Mrs. Mollie Blam and Jacob Raviser. Services at her late residence, 1910 Highland Av., Gate, Brooklyn, Monday, March 4, at 10 A. M.

FROST—Samuel. Funeral services at his late residence, Bayport, L. I., on Tuesday, March 5, 1929, at 2:30 P. M.

GIBBS—Louis D., departed this life on March 1, 1929, at Watkins Glen, N. Y., leaving surviving his beloved wife, Anna, and his beloved children, Howard J., Isadora and Harriet, and his beloved sisters, Mrs. Mae Joseph, Mrs. William M. Marcy, Mrs. Edward L. Bronstein, Mrs. Aaron M. Solomon, Bella and Mildred Gibbs, and brothers, Edward, Harry, Joseph and David. Funeral services on Tuesday, March 5, 10 A. M., at the Riverside Memorial Chapel, 76th St. and Amsterdam Av. Interment at Mount Hebron Cemetery, Flushing, L. I.

GIBBS—The Hebrew Kindergarten and Infants' Home of 35 Montgomery St., New York City and Far Rockaway, L. I., mourns with the family the irreparable loss of our friend, loyal supporter, orphans' benefactor and member of our advisory board, the Hon. Louis D. Gibbs. Officers and members are requested to attend the funeral services to be held Tuesday, March 5, 10 A. M., at the Riverside Memorial Chapel, to pay our last tributes of respect.

MORRIS ABRAMOWITZ, President.

GIBBS—Louis D., Bronx County Bar Association regretfully announces the death of our fellow-member, Hon. Louis D. Gibbs, Justice of the Supreme Court. Members of the association are requested to attend funeral services at Riverside Memorial Chapel, March 5, at 10 A. M.

BERNARD S. DEUTSCH, President.
WILLIAM F. WUND, Secretary.

GIBBS—With profound sorrow we announce the death of our fellow member, Hon. Louis D. Gibbs, on Friday, March 1, 1929.

NATIONAL DEMOCRATIC CLUB,
GEORGE J. ATWELL, President.
EUGENE J. SULLIVAN, Secretary.

GIBBS—Louis D. The members of Crotona Lodge, I. O. B. A., sincerely mourn the loss of its distinguished brother.

N. LUKIN, President.

GIBBS—The members of the Shield of David Home for Orphan Girls will pay their last respects to their honorary member, the late Justice Louis D. Gibbs, on Tuesday morning at 10 o'clock, at the Riverside Chapel, 76th St. and Amsterdam Av.

HAAN—On March 3, at Palm Beach, Fla., Hon. James J. Hagan, Commissioner of Public Works and Democratic leader of the Seventh Assembly District. Notice of funeral later.

HAMILTON—In New York, March 1, suddenly, Helen Mary Hamilton, wife of Francis E. Hamilton and mother of Jean and Ralph. Funeral private.

HASS—Mrs. Pauline, on Saturday, March 2, 1929. Funeral services Monday evening, March 4, at 8 o'clock, at her late residence, 3,045 Grand Concourse. Interment at Mount Hope, Tuesday morning, March 5, at 10 o'clock.

HOLDEN—Edna Louise, wife of Charles E. Holden, at 66 Montclair Av., Montclair, N. J., March 2. Services at Van Tassell & Roy Park Funeral Home, 374 Park St., Upper Montclair, at 8 P. M., Monday, March 4. Interment at Kensico Cemetery, New York, at 11 A. M. Tuesday.

HOPWOOD—Jule, on March 1, in New York City, widow of James and mother of the late Avery Hopwood. Funeral Tuesday from the Funeral Parlors of Saxton-Daniels-Mastick, Lakewood, Ohio.

HOWE—Suddenly, at Englewood, N. J., on March 2, John Ireland Howe Jr., husband of Flora Gifford and son of John Ireland and Florence Hunt Howe. Services on Tuesday, March 5, at 3:30 P. M., at 250 Mountain Road, Englewood, N. J.

HUSE—Ernest H., on March 2, beloved husband of Maria D. Huse. Funeral services will be held at Knitter's Funeral Parlors, 2,360 Webster Av., Bronx, Monday evening, March 4, at 8 o'clock.

ISAACS—Jennie, widow of Lee Isaacs, beloved mother of Ruth Salomon, Ray Brundage, Bertha, Harry, Abe and Maurice Isaacs. Services Tuesday, March 5, at 11 A. M., at her late residence, 836 East 178th St.

JACOBS—Mrs. Minnie (nee Silber), beloved wife of late Julius Jacobs, beloved mother of Bella Cohen, Abe, Milton and Helen Jacobs and Lillie Levy and late Maurice Jacobs, beloved sister of Abe Silber and Ray. Funeral from Universal Chapel, 327 Lexington Av., corner of 52d St., Tuesday, March 5, 10 A. M.

KECK—On March 2, Henry, in his 74th year, beloved husband of the late Lena Keck, father of George W., Charles, Henry and William F., Mrs. Lottie Keck, Mrs. M. C. Murphy and Mrs. Anna Mueller. Services at his late residence, 425 East 140th St., Tuesday at 8 P. M. Funeral Wednesday at 2 P. M. Interment Woodlawn.

KENNAN—Marcella T., suddenly, on March 2, at her home, 21 Gist St., Brooklyn; she is survived by two sisters, Eleanor M. Keenan, and Mrs. Jane M. Stapleton; her niece, Sister M. Aloysius of the Notre Dame Convent, Bronxville, and nephew, Thomas J. G. Malcolm. Funeral Sunday, at 8:30 A. M., thence to the Church of Our Lady of Perpetual Help, 57th St. and 5th Av., Brooklyn, where solemn high mass of requiem will be celebrated. Interment Holy Cross Cemetery.

KIND—Pauline, at Newark, N. J., beloved wife of Ike, devoted mother of Tessie Levy, Stella Rivers, Lorretta Hertzfeld and sister of the late Samuel Kind. Funeral services at the West End Funeral Chapel, 200 West 91st, Tuesday, March 5, at 1 P. M.

KIND—Pauline. Immanuel No. 1, U. O. T. S., announces with regret the death of Sister Pauline Kind. Funeral services Tuesday, March 5, 1 P. M., at West End Funeral Chapel, 200 West 91st St.

GRETCHEN BENEDICKS, President.

K

SEES TRADE FORCING SOVIET RECOGNITION

McDonald Believes Hoover May Accept Moscow Envoy in Latter Part of Term.

URGES NEW CODE OF ETHICS

It Is Needed to Guide Diplomats in Foreign Business Adjustments, Speaker Tells Club.

The Russian Soviet Government may gain official recognition from the United States in the latter part of Herbert Hoover's term as President, James G. McDonald, chairman of the Foreign Policy Association, said yesterday afternoon in delivering the Elsa Guertler memorial lecture to the International Club at 2 West Sixty-fourth Street. Although Mr. Hoover is thought to be unfavorable to recognizing the Soviet Government at present, Mr. McDonald said, and may follow the Coolidge policy of being noncommittal early in his term, pressure from American business may bring about the change.

"Mr. Hoover begins his term with a great advantage," said Mr. McDonald. "His job is more to finish up the tail ends of old propositions, rather than to strike out along new paths. The Kellogg Pact has helped mark the way for him in future relations with the League of Nations and the World Court."

Mr. Hoover may write his name in history if he chooses by helping to establish a set of standards concerning the regulation of governmental promotion of business abroad, Mr. McDonald said. There is at present no code of ethics in foreign business relations, though one is needed, according to the speaker, because, while altercations between large business groups of different countries abroad do not amount to anything so long as they remain private business quarrels, there is danger as soon as the business policies of the private companies are backed up by their respective governments.

With the adjustment of several differences between the United States and Great Britain, Mr. McDonald said, there need be no danger of the two countries becaming involved in war in the future. Several schools of thought, he explained, do not agree upon the nature of the differences between the United States and Great Britain. Some think naval rivalry is the chief cause for growing friction. Others cite freedom of the seas, and a third group gives commercial and financial rivalry as the reason. None of these is the whole truth, though all are part true, the speaker said, and the adjustment of these matters will be one of the great tasks before Mr. Hoover. The great political factor that precipitated the World War in 1914 does not exist between Great Britain and the United States, according to Mr. McDonald.

The speaker paid tribute to the courage of Elihu Root, who has gone abroad to help revise statutes of the World Court, though his health is poor. Mr. McDonald quoted Mr. Root as having said to a friend that he wished "to die busy and complete a life work." He commended also the selection of Henry L. Stimson to be Secretary of State.

Mrs. Harry Aronow was chairman.

AIDS PALESTINE APPEAL.

G. Benenson Pledges Contribution of $24,000 a Year.

Grigori Benenson, owner of the Benenson Building at 165 Broadway, has pledged an annual contribution of $24,000 to the United Palestine Appeal, to be used for the rebuilding of Palestine, Morris Rothenberg, chairman of the board of directors of the fund, announced yesterday. Mr. Benenson was a prominent Russian industrialist before the World War and came to this country after the war ended.

According to Mr. Rothenberg's announcement, there is no time limit with respect to the contribution. It is described as a "recognition of the need for continuous development in connection with the Zionist effort for the reconstruction of Palestine." The form of the gift, Mr. Rothenberg stated, was regarded as significant in its effect in reducing the expenses of campaign collections.

BOLIVIAN PARTY DUE TODAY.

Members of Commission on Frontier Dispute to Arrive.

Bolivia's representatives on the commission of conciliation and investigation which will meet in Washington to discuss the frontier dispute between Bolivia and Paraguay will arrive today on the liner Santa Barbara. They will meet next week with members arriving from Paraguay, due tomorrow on the steamer Vandyck.

The Bolivian commission includes Enrique Finot, Minister to Chile, David Alvestigue, author and National Deputy, Juan Salinas Lozada, formerly attached to the Bolivian ministry in Chile. Those from Paraguay include Enrique Bordenave, former Minister of Foreign Affairs, Pable Max Insfran, member of the House of Deputies, and Francisco Chavez, leader of the opposition party in Paraguay.

Nat Little Wins Fellowship Prize.

Special to The New York Times.

PHILADELPHIA, March 3.—Nat little, a Philadelphia painter, has been awarded the fellowship prize of $100 given annually through the vote of the members of the fellowship of the Pennsylvania Academy of the Fine Arts to a member of that organization exhibition in the Academy's annual show who has been a regularly registered student in the Academy schools within the last ten years.

Mr. Little, with his entry, "Sails in the Wind," won over twenty-five competitors coming from widely separated parts of the country. A native of Montana he has studied at the Art Students' League in New York and at the Academy here.

Hilquit to Talk on Labor Bill.

Proposed State legislation on labor injunctions, tenement houses and old age pensions will be discussed tonight at a conference called by the Socialist Action Committee, at Peoples House, 7 East Fifteenth Street. Morris Hilquit will talk on the proposed labor injunction bill; former Assemblyman Louis Waldman on various pension bills, and former Alderman Abraham I. Shiplacoff will discuss the dwelling house bill.

FROM THE FOUNDER'S WRITINGS

The Finest Thing in the World Is to Know How to Belong

to oneself, and not to be tossed about by the winds, doctrines and half-baked opinions which are in the air, blowing around us all along the way. To have a mind like a harp, to be played upon by the skillful harpist and lose control of ourselves, may endanger and possibly change our entire lives. An unorganized life is in constant danger from the designs of those who prey upon people "weak in spots."

John Wanamaker

IN THE AUDITORIUM
Monday

The Inaugural Ceremonies
of
President Hoover and Vice President Curtis

at Washington will be broadcast in the Auditorium through Station WEAF and WJZ. The ceremonies begin at 10 A. M. and extend until about 4 P. M. The broadcasting will be relayed into the Auditorium through the Amrad "Sonata."

First gallery, new building

FROM OUR PARIS HOUSE

Gardenias
Single Blossoms
Clusters—Sprays

It is *the* flower of the moment... in Paris...at Palm Beach... and New York fashionables are coming to Wanamaker's for these new Paris gardenias... for the waxen beauty and the subtle coloring of the living flowers have been perfectly reproduced.

Single blossoms, $1 *and* $1.25
Clusters, $2.50
Sprays, $1.75 *and* $2.50

Street floor, old building

WANAMAKER PLACE AT 9th STREET
Broadway to Fourth Avenue—8th to 10th Streets
Wanamaker's
Formerly A. T. Stewart
STORE OPENS AT 9
STORE CLOSES AT 5
Wanamaker's
Formerly A. T. Stewart
Telephone
Personal Service: GRAmercy 6200
General: STUyvesant 4200

Wanamaker Newnesses for All the Family

Paris Fashions...

The first reproductions of a score of the most charming models shown at the recent Openings of the HAUTE COUTURE will be presented today — including . . .

Jeanne Lanvin's black coat with ermine.

London Trades' trotteur frock of wool crepe and striped silk . . .

Berthe's new printed silk frock with pleated flounces . . . the type which best expresses her genius . . .

And other equally noteworthy models by ***Nicole Groult... Jane Duverne... Goupy... Miler Soeurs...*** and the two new dressmakers which Paris is talking about ***...Lucille Paray...Irene Dana***

Second floor, old building

THE WANAMAKER FUR SALON

has just received an unusually fine collection of mink . . . exquisitely soft skins, sable-like in their beauty and depth of colorings . . . just enough for

9 MINK COATS to be made to Individual Order $1000 to $2350

Individual selection may be made from the bundles of perfectly matched skins . . . and you may have a distinguished wrap made by expert furriers to your own measurements . . . any size from 14 to 44.

WANAMAKER'S—Second floor, old building

Yes, *Madam,* Our Fine Open Stock

China *and* Glass

included *in the* March Sales

at lower prices

THERE are no reservations, no restrictions. The most aristocratic bone china dinnerware, as well as the unpretentious, but lovely domestic earthenwares. Rock crystal in regal cuttings, as well as plain glass. All at least ten per cent. less...and up to fifty per cent. less.

Here are the dinnerware patterns that have delighted old world families for hundreds of years...from famous potteries of England and France. Names like Royal Doulton, Royal Cauldon, Theodore Haviland, Pouyat, Mason's and many others full of meaning in the world of fine dinnerware.

Glass of formal design...engravings and cuttings that date back centuries but teach us something today...as well as the clear, severe, simple shapes that adapt themselves to modern decoration.

Entire Stocks ten to fifty per cent. less

The motifs illustrated are from Royal Doulton China

WANAMAKER'S—Second gallery, new building

REBOUX *Gives This New Hat A New Silhouette*

IT is made of felt...in beautiful two-tone combinations...and Reboux decrees that it be worn far back on the head to reveal the forehead. She is making this hat for many of the smartest women in Paris...in some instances, where it is more becoming, eliminating the brim ...retaining, of course, the lengthened side...and it is by this subtle means Reboux achieves another success...a perfectly stunning skull-cap!

Wanamaker Reproductions, $25

...to be made to individual order in our own atelier ...by our Parisienne Premier.

WANAMAKER'S—Second floor, old building

Model Negligees $19.75

The $27.50 to $45 Grades

Whimsical, adorable, flattering...just twenty negligees and no two of them alike...fragile laces bordering flowery chiffons...ruffles, frills and pleatings...picturesque wingings...one is of glistering bridal satin and chiffon...another is a wrappy swirl of pink moleskin satin...another flaunts brief capes, it is black and alluring... and so on and who can say which is loveliest of this bewitching twenty...all from the hands of a maker who is in truth an artist.

WANAMAKER'S—Third floor, old building

White Uniforms, $4

For the Graduate Nurse

Two beautifully tailored brand new models...so fresh and immaculate...with such nice details...Fashioned to fit easily but trimly and the sleeves are particularly well cut and neat at the wrists...buttons are removable...they'll launder perfectly and with no trouble at all...Sizes 34 to 46.

Personal Service will fill Mail and Telephone Orders. Call GRA. 6200.

WANAMAKER'S—Third floor, old building

JUST FROM LONDON

Boys' Redleaf Sweaters

$5.95

Fine, soft all wool jersey sweaters that fit so perfectly that a coat slips on over them with no effort at all...in the tweedish steel gray color or your favorite navy blue ...slipover V neck style in sizes 8 to 16 years.

Personal Service will fill Mail and Telephone Orders. Call GRA. 6200.

WANAMAKER'S—Third floor, old building

Speaking of Housewares...

which are also included in the March Sale at 10 to 50 per cent. less

...as who is not speaking or thinking of housewares at this time of year. There are always pots and pans to be pensioned off, and kitchen furniture and even refrigerators begin to look as if they didn't belong to the Spring that's in the air. Fireplaces, too, come in for attention —in the first days of the milder season just ahead, the steam heat goes off—and a fire in the living room makes things right.

And just at the time when you need things for the kitchen and for the bathroom, down come the Wanamaker prices. The entire stocks of housewares, except a few large electrical devices, are ten to fifty per cent less during the March Sales. Soaps and saucepans, brushes and brooms, sewing machines and ice boxes...and, for those who leave their homes to travel ...trunks.

WANAMAKER'S—Seventh gallery, new building

First Presentation of

H A L E

A New French Lotion for Bronzing the Skin

IT is made by one of the foremost beauty specialists of Paris...and is exclusive in New York with Wanamaker's. It is fitting that it should make its début here...for it was Wanamaker's that first* showed the fashionables of America how they may acquire an even, becoming tan...without burning or peeling! Moreover, Hale does not dry or parch the skin like the sun ...but keeps it soft and smooth.

The Price—$5 Bottle

(*September 1, 1927.)

WANAMAKER'S—Street floor, old building

Paris Sends Lovely

Hand-Blocked Chiffon

LOUISEBOULANGER, PATOU, LELONG...practically all the famous Paris couturiers are featuring chiffons in their evening collections. These new chiffons are hand-blocked in exquisite flower patterns...large, of course...and the beauty of their color combinations may be judged by the fact that there are 27 shades in every one!

The design is 1½ yards long...enough for a scarf or casino jacket ...and two lengths will make a charming frock.

The Price—$10.50 Length

WANAMAKER'S—First floor, old building

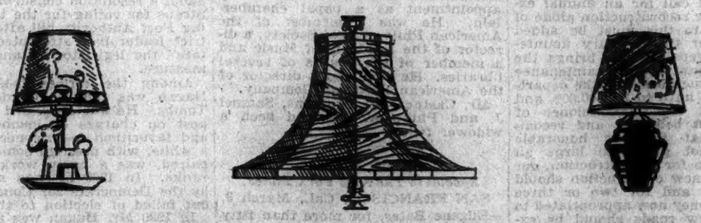

Table, Bridge and Floor Lamps Torcheres and Decorative Furniture Now 10 to 50 per cent. less

THIS means every glowing lamp on the floor...for boudoir, desk and tables everywhere...it means every candlestick and torchere and every piece of wrought metal furniture...every object is included in this March event.

There are many special groups of Bridge and Floor Lamps, specially priced...these are complete with shades of silk or paper parchment and the prices range from $6.75 for a $10 wrought metal bridge lamp with parchment paper shade to $20 for a $35 floor lamp complete with lovely silken shade.

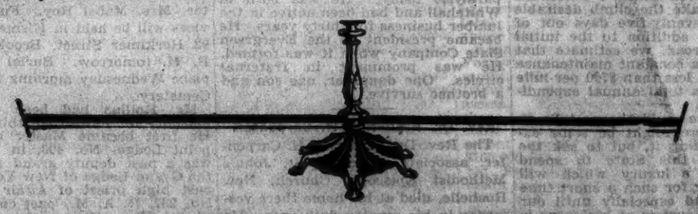

WANAMAKER'S—Second gallery, new building

FLIER AND PUPIL DIE IN CRASH AT NEWARK

Plane, Flying Low, Dives Into Bog Near Airport and Two Aviators Are Buried.

PLUNGE MYSTIFIES AIRMEN

One Theory Is That Student, in Alarm, 'Froze' Controls—Pilot a War Veteran.

MARSH MUD BALKS RESCUE

Firemen and Others Work Hours to Move Wreckage—Witnesses Say Motor "Missed" Before Fall.

An instructor and a student pilot were killed yesterday afternoon when their plane crashed on the mud flats a mile to the north of the Newark Airport thirty-five minutes after they had taken off for a short practice flight. The instructor was Lieutenant A. Peyton Schenck, 33 years old, of 1,358 Marlborough Avenue, a war flier who had received the Distinguished Service Cross for gallantry in action in France, and the student was Joseph W. Imbriaco, 21, of Elizabeth. His father, John Imbriaco, said last night that before yesterday's fatal flight he had pleaded with his son to give up flying.

The crash occurred at noon and was witnessed by several motorists on Doremus Avenue, two hundred yards from the spot where the plane hit, and by Frank Duffy and David Welsh of Bayonne, employes in the Rhodes & Manville plant, adjoining the scene of the accident. These two men described the accident in detail as they saw it, but officials of the airport and of the Department of Commerce still were unable to explain the cause of the crash.

Late last night firemen and policemen with scores of volunteer workers were trying to extricate the bodies.

Plane Soars Over Swampy Lands.

The two fliers took off from Newark Airport about 11:30 A. M. with Lieutenant Schenck in the forward cockpit, and flew over the Newark meadows, swampy waste lands interspersed with factories and crossed and recrossed by railroad tracks, wires and highways.

The swampy land in which the plane came down is bounded on the north by Doremus Avenue, which is flanked by poles carrying heavy wires. To the east is the Rhodes & Manville plant, and to the west a high wire fence and more boggy land. Just to the south the land is a bit higher and covered with tall marsh grass.

The plane when Duffy and Welsh first saw it, they reported, seemed to be coming in over the wires on Doremus Avenue. The motor was running but seemed to be missing, they said, and the pilot was obviously trying to make a landing either on the muddy flat, which was partly covered with water, or on the grass plot beyond.

Craft Dives Into Mud.

Suddenly, from an altitude estimated by the watchers at about two hundred feet, the plane settled, appeared to strike one wheel and bounced into the air and again came down, this time on its nose. So severe was the impact that it bored into the mud and water as it turned over, burying the occupants underneath.

While Duffy and Welsh struggled through the bog to the plane Albert Hamilton of 5 Verdun Street, Newark, who was in his car on the Lincoln Highway, which joins Doremus Avenue, called a policeman, and within a few minutes reserves and an ambulance arrived. Firemen also were called, but their united efforts were not enough to lift the fuselage and free the men underneath. If Schenck and his companion were not killed when the plane struck, they were drowned or suffocated in the mud.

Soon after the arrival of the policemen and firemen a switch engine was obtained from the Central Railroad of New Jersey and run into a siding behind the Rhodes & Manville plant. A cable was connected to the engine and attached to the fuselage and the engine backed. So great was the suction of the mu l that the frame of the plane parted and the tail came away, leaving engine and the body of the fuselage with its occupants still buried in the mud.

Ladders Enable Rescuers to Work.

Firemen and other rescuers found themselves sinking in the soft and treacherous stuff, and finally extension ladders from the fire truck were placed about the wreck to make it possible for the crews to work.

Additional help was brought from the Newark Airport and mechanics under the direction of Lieutenant Richard Aldworth, in charge of air traffic at the airport, and Captain John O. Donaldson, president of the Newark Air Service, which owns the plane, started taking apart all that was left above the mud.

Captain Donaldson and other pilots who came to the scene were mystified by the accident. As poor as landing facilities were, they agreed that Schenck should have been able to bring the little plane, a Waco biplane, down safely even with a crippled motor. It was Captain Donaldson's theory that Imbriaco, frightended by the emergency, "froze" on to the controls as Schenck was bringing the plane down.

Believes Student "Froze" to Stick.

"Schenck was a splendid pilot with a lot of experience," Captain Donaldson said, "and even if the motor had failed he was not the man to be fased by the conditions. Imbriaco was an excitable lad, and it is my belief that under the stress of the circumstances he froze the stick."

Other pilots thought that Schenck was trying to "stretch" a landing and that in seeking to glide while his motor was refusing to deliver the power necessary, and without sufficient flying speed the plane "fell off" and struck.

A report that one of the rescuers found that Schenck had seized a fire extinguisher gave credence, in Captain Donaldson's opinion, to his theory that the pilot had intended to compel his student by force to let go of the controls. Later, however, policemen said that they had not yet reached the bodies, which were embedded in several feet of mud and water.

After several attempts to move the wreck had failed, the rescuers started fire engine pumps in an attempt to lower the water, and firemen began to build a cofferdam around the wreck. As darkness fell, emergency flood lights were rigged and the work went on into the night.

Thousands tried to get to the scene. Among the visitors during the afternoon were Mayor Jerome T. Congleton, James W. Costello, municipal airport engineer; Commissioner John F. Murray Jr. and Peter J. O'Toole Jr., Supervisor of the Port of Newark, where the airport is located.

Schenck Was War Pilot.

Schenck was born at Greensboro, N. C. He lived with his mother, Mrs. A. Richard Parkhurst, and a brother, David, in Plainfield. In 1917 he enlisted in the army and was assigned to the Air Service. After training he was sent overseas and in October, 1918, was cited in orders for gallantry in action, for which he received the Distinguished Service Cross. He resigned his commission in the regular army at the close of the war and quit aviation as a profession for a time. He kept in touch with flying, however, as a reserve officer in the Air Corps, and about six months ago joined Captain Donaldson's organization as an instructor. He was a transport pilot, Captain Donaldson said.

Imbriaco was employed in a chemical plant in Elizabeth and was a part-time student in chemistry at Columbia University, his father said yesterday. Recently he took up flying against his parents' wishes.

Yesterday morning after attending church he returned home and prepared to leave at once for the airport.

The boy's father urged him to wait at least for breakfast and then again begged him to give up flying, recalling to him the reports of numerous fatal crashes.

"He said there was no danger and laughed at our fears," the father said last night.

Another student pilot episode that might have been serious occurred at the airport during the afternoon. Al Krapish, a pilot, and George Kalhust, a student, took off for a short flight over the meadows with the student at the controls. The motor sputtered and a forced landing in the meadows appeared necessary. The student at once turned the operation over to Krapish, who brought the plane down safely.

Mrs. Pratt Listens to Debate In House, Which She Will Enter

Special to The New York Times.

WASHINGTON, March 3.—Mrs. Ruth Baker Pratt, Republican Representative-elect from New York, was present at today's session of the House.

Mrs. Pratt came here yesterday to attend the House caucus and will remain for the inauguration. She will be sworn in as a member when Congress meets in special session in April.

She spent some time today in conversation with Representatives Florence Kahn of California and Edith Nourse Rogers of Massachusetts.

Mrs. Pratt appeared to enjoy the debate over the proposal to suspend for a year the operation of the national origins clause of the immigration act.

RUNAWAY SCHOOLGIRL FOUND IN WASHINGTON

Geraldine Horn Is Brought Back to Brooklyn After Traveling Since Feb. 18.

Miss Geraldine Jessica Horn, 16-year-old daughter of Mr. and Mrs. Fred Horn of 401 Seventy-sixth Street, Brooklyn, who ran away on Feb. 18 from Linden Hall Seminary at Lititz, Pa., where she was a student, returned home last night with her parents. A Lancaster policewoman found her Saturday night in Washington, D. C., at the home of friends. Miss Horn's disappearance was not reported until Saturday morning because of her parents' desire to avoid publicity.

Miss Agnes Ferriter, the policewoman, who had been sent to the capital for special inauguration duty, discovered the missing girl at the home of Colonel G. W. Garretson of 1,533 Ogden Street, Washington, where she had been the guest of the family since Thursday. Miss Horn's parents joined her yesterday in Washington, returning with her last night.

Miss Horn, according to a dispatch from Lancaster, which is near Lititz, told her parents she was tired of life at the seminary because of its discipline. She went by trolley to Lancaster and entrained for Philadelphia, where she stayed several days with friends. Then, dyeing her dark brown hair with peroxide en route, she went to Baltimore and visited friends, and then went to Washington. There she told the Garretsons she had permission to attend the inauguration.

Whether Miss Horn will return to the school, where she is president of the sophomore class, could not be learned last night.

Mr. Horn, a hardware merchant, has a store at 5,401 Fifth Avenue, Brooklyn.

WILL SEEK TO DIVORCE FORMER MRS. DODGE

Manning, at San Francisco, Says His Wife's Wealth Has Proved "Intolerable."

Special to The New York Times.

SAN FRANCISCO, March 3.—Being a rich woman's husband has palled on Benjamin Franklin Manning, and he is planning to seek a divorce from his wife, Lois Knowlton Dodge Manning, formerly wife of Horace Dodge Jr., son of the automobile manufacturer. Mr. Manning, a West Point graduate, now practicing architecture in San Francisco, announced his intention at a hotel where he is living alone, his wife being in the East.

"My wife's wealth has proved a bit intolerable," he said. "In fact, I might say it has been a curse. When I married Mrs. Dodge, whom I had known for years, I gave no thought to her millions. But the notoriety attached to my marriage to the divorced wife of the rich Horace Dodge has proved very unpleasant.

"I have resigned from the Army and am determined to make my own way in the world. My wife and I remain good friends and will always do so, I hope; but I have established residence here preparatory to suing for divorce."

Manning, the son of Confederate Army officer, Thomas Andrew Manning of Texas, comes of a family established in California for many years.

FARE RULING SEEN KEY TO MAYORALTY

Leaders Expect Mayor to Be Candidate If High Court Upholds 5-Cent Rate.

HYLAN A FACTOR IN RACE

McKee Also Mentioned—Talk Is Revived of Drafting Smith If City Loses Suit.

Political leaders here are awaiting expectantly the session of the United States Supreme Court tomorrow at which decisions are to be handed down. The one decision that they are most interested in is that on the Interborough's appeal for a seven-cent fare.

The Supreme Court has had the fare case under consideration since Jan. 17. Some of the New York City leaders were of the opinion yesterday that the decision would be handed down tomorrow. They are said to be of the opinion—Tammany men, Independents, Republicans—that in the fare ruling lies the crux of the coming campaign for the mayoralty.

As these leaders view it, a decision that would affirm a five-cent fare or throw the case back into the New York State courts would mean that Mayor Walker would be the outstanding candidate for re-election.

Satisfied With Walker.

Tammany men are said to be fairly well satisfied with Mr. Walker, even though he has not rewarded the organization with all the patronage that might be desired. If the fare decision is satisfactory to the administration, the leaders are said to feel it will be up to somebody else to prove that Mayor Walker should not be renominated by the Democrats.

If, on the other hand, the Supreme Court should give a decision favorable to the seven-cent fare, the leaders of all groups believe the entire local political situation would be upset. In that case, they are said to believe, Mayor Walker would have to assume the burden of proof that he should be the candidate.

In addition, the leaders are said to feel that in the event of an increased fare decision former Mayor John F. Hylan would be a much stronger factor in the election. The Republican candidate, too, would loom more prominently. And former Governor Smith would occupy a dominant position, they are said to believe.

If a fare decision adverse to the city should be rendered Mayor Walker would be placed on the defensive. The leaders of all factions are said to believe that if this happens the electorate will hold the present administration responsible, no matter what kind of a fight against it was offered by the administration's counsel.

The Hylan forces are counting on an extra-fared decision. It it does not come, it is said that it is possible that Mr. Hylan's backers may abandon the fight to re-elect him. The Republicans, too, are understood to feel that it is within the realm of possibility that with an increased fare decision their candidate may win in a three-cornered fight with the Tammany candidate.

McKee Seen as Possibility.

If the fare is increased Joseph V. McKee, Aldermanic President, is regarded in political circles as a possible candidate to succeed Mayor Walker. Mr. McKee has the strongest kind of backing from Edward J. Flynn, Secretary of State and leader of the Bronx organization. He has said, however, that he would not oppose Mayor Walker if he decides to run again. But if Mr. Walker should be cast into disfavor by an adverse fare decision, the McKee supporters hold, then Mr. McKee would be entitled to the organization nomination and they are said to be ready to fight for him.

With a fare decision adverse to the city, the leaders are of the opinion that Governor Smith would hold a strong position within the Democratic organization even more definitely than at present. Mr. Smith has long been friendly to Secretary of State Flynn, who stood against the second nomination of Mr. Hylan, whom Mr. Smith opposed. If the former Governor should not want Mayor Walker as a candidate, the leaders are understood to hold that his strength and that of Mr. Flynn might prove a final factor in getting support for Mr. McKee.

Others are said to feel that if the decision goes against the city, and Mr. Hylan and the Republican candidate become genuine factors in the campaign, former Governor Smith, despite his earnest objections thus far, might be commandeered as a Mayoralty candidate. This, however, is considered unlikely at present.

Unification a Factor.

Friends of Mr. Walker feel that even if an increased fare decision comes he still may profit by it. They think that a seven cent fare decision may precipitate the unification of the transit systems which has been hanging fire, and that execution of this program will in itself be an achievement sufficient to justify his renomination.

Representative Fiorello H. LaGuardia has received most attention up to the present for the Republican nomination for Mayor or for a fusion nomination. But some Republicans are said to feel that if it is considered that there is an authentic opportunity for a Republican, or an independent backed with Republican support, to win the race, Mr. LaGuardia will not be chosen.

In the final analysis, the leaders are said to believe that if the fare decision favors the administration Mr. Walker is the logical candidate and the probable victor in the fight for re-election, but if the decision is unfavorable, then many things may happen.

Ohioans at Garfield's Church.

WASHINGTON, March 3 (AP).—Governor Myers Y. Cooper of Ohio and his State's delegation attending the inauguration paid a tribute today to former President Garfield, a native of Ohio, by going to the services at the Vermont Avenue Christian Church, which Garfield attended while he was the Chief Executive.

Drunken Man Slashes Subway Passenger; Policeman Saves Him From Angry Crowd

Rousing a crowded subway car of drowsy passengers to a furious mob, the third subway stabbing episode of the last three weeks occurred at 5 o'clock yesterday morning in an Interborough east side train nearing the Grand Central Station.

While Nicholas Locasio, 21 years old, a plastering contractor of 164 Gunther Street, Corona, Queens, stood swaying in the car aisles with an open knife in his hand after he had slashed James Kenny of 229 Eighteenth Avenue, Astoria, across the wrist, the other passengers had maintained a discreet disinterest. When, however, Locasio had been disarmed by Patrolman Ralph Zengen, who had been called from another car, Zengen had difficulty in preventing a mob attack on his prisoner.

Both Locasio and Kenny had their injuries treated by Dr. Brown of Bellevue Hospital. Then Locasio was taken to Yorkville Court and arraigned before Magistrate August Dreyer on a suspicion of felonious assault charge. He was held in $5,000 bail for examination tomorrow despite the plea of his counsel that his client was drunk and did not know what he had done.

"That is no excuse," Magistrate Dreyer said. "Only a week ago a maniac stabbed seven people in the subway."

He referred to an occurrence on Feb. 26, when John Kipt, 28 years old, of 243 East Tenth Street, apparently went insane in the evening rush hour at the Times Square station and slashed five persons with a butcher knife.

While in a subway train on Feb. 14 Antonia Ippolito of 505 East 180th Street, the Bronx, became insane and fatally stabbed Joseph Mints, a fellow-passenger, who he fancied had insulted him.

FLAMES DESTROY THE BRONX LYCEUM

Five-Alarm Blaze Razes Third Av. Building in Early Morning —Three Firemen Hurt.

48 FAMILIES ARE ROUTED

Fire Menaces Near-By Houses as They Raze the 59-Year-Old Structure, "Political" Landmark.

Three firemen were painfully but not seriously burned and the lives of a score of others were menaced early yesterday morning by a fire which destroyed the Bronx Lyceum, known formerly as Niblo's Garden, on the southeast corner of Third Avenue and 170th Street. "Smoky Joe" Martin, Assistant Chief of the department, and many members of Engine Company 50 narrowly escaped injury when a heavy brick chimney crashed down on the 170th Street side of the building.

The fire, which began at 3:45 A. M., several hours after a dance had been concluded, threatened to spread to the warehouse of the Bronx Drug Company next door, where large quantities of chemicals were stored. Wooden boxes containing drugs burst into flames on the fourth and fifth floors of the building, but were quickly extinguished. Owing to the thickly populated tenements near-by five alarms were turned in. Nearby buildings were scorched by the flames and many of the occupants were driven to the street by the smoke.

Fire lines were established by Chief Inspector John O'Brien and service on the Third Avenue elevated structure was shut down until 8:15 A. M.

Entrance Door Found Open.

Fire Marshal Brophy began an investigation to ascertain the cause of the fire. Thomas Burton, the negro caretaker, of 3,072 Third Avenue, said he left the place at 2 A. M. following a dance by the Lena Lang Circle of the Foresters of America and had locked the door. Patrolman Louis Prochoska, who discovered the fire, found the door open.

Prochoska had a passerby turn in an alarm and ran into the building to spread the alarm, but found it deserted. Battalion Chief Charles Griffith, who responded to the first alarm, turned in a second which brought Deputy Chief Fred W. Gooderson, who turned in the other alarms in rapid succession. All five alarms were turned in within thirteen minutes.

The old three-story wood and stucco structure, which was "the cradle of the careers of many politicians," burned like tinder. The smoke drove forty-eight families in the tenement across the way, at 167 East 170th Street, to the street and firemen stationed on the roof wet it down. The Fulton Garage at 531 East 170th Street and the Nonpareil Laundry, 544 East 170th Street, were scorched by the great heat.

Three Firemen Are Injured.

The firemen who suffered burns on the hands were James Lowry, Thomas P. Mullray and Morris Teysen, attached to Engine Company 50. They were attended by Fire Department surgeons.

Because of the likelihood that there would be narcotics in the Bronx Drug Company warehouse, Chief Inspector O'Brien ordered a police squad posted at the building.

The fire attracted a large crowd, including District Attorney John E. McGeehan, who said the place was a landmark and had been frequented by politicians for many years. The building was erected in 1870 by Henry Zeltner across the street from his brewery. It was first called Zeltner's Hall and was surrounded by a picnic park. Both political parties used it for many years for conventions and social affairs.

Film Man Killed in 9-Story Fall.

Joseph R. Miles, 50 years old, of 340 West Eighty-seventh Street, was killed yesterday afternoon when he fell or jumped from the rear window of his apartment on the ninth floor. Detectives expressed the opinion that Miles slipped on the polished floor in closing the window and was thrown out when he struck the window sill. He is said to have been in the motion picture business, with an office at 130 West Forty-sixth Street.

EQUITABLE PLEA COMES UP TODAY

Estimate Board Will Discuss Canceling of Application to Amend Bus Grant.

WALLSTEIN DEMANDS DATA

Will Insist That Walker Air Details of Hearings on Deals of Bus Company.

Presiding over the Committee of the Whole of the Board of Estimate today for the first time since his return from Florida, Mayor Walker will face an insistent demand that the stenographic record of Controller Berry's abortive investigation into the affairs of the Equitable Coach Company be made public.

In the Mayor's absence the Equitable filed with the Board of Estimate notice of withdrawal of its two pending applications for amendment of its original bus franchise. This action followed the company's refusal to allow Controller Berry's investigator to examine its financial records relating to its dealings with the B. M. T. and the J. G. White Management Company in connection with the plan to merge bus routes in Brooklyn and Queens with the traction company's surface lines.

Wallstein to Demand Data.

Leonard M. Wallstein, counsel for the Citizens Union, will today demand, when the withdrawal notice comes up for discussion, that Mayor Walker make public the records of the five hearings held by Deputy Controller Prial before the Equitable refused to go on with the inquiry.

The Berry investigation was ordered by the Board of Estimate on Mayor Walker's motion, and those who have criticized his administration's bus policy are expected to argue today that it is up to him to see that the Equitable's withdrawal of its applications to amend its original franchise does not block a complete inquiry into its relations with the White company.

Veil May Be Raised.

It is possible that the veil of mystery which has obscured the Equitable since it first appeared as an aspirant for the bus franchise in the Fall of 1925 may be partly lifted today. Frank R. Fageol, one of the three admitted owners of the corporation, is expected to make a statement regarding its history. Mr. Fageol spent most of last week in Detroit, St. Louis and other mid-Western cities, it is said, in an effort to obtain the $12,000,000 backing required to operate buses in Brooklyn, Manhattan and Queens under the original franchise. Evidence of some such backing will be required by the Transit Commission before the Equitable will be qualified for the certificate of convenience and necessity.

In transit circles it is expected that any statement by Mr. Fageol disclosing details of the Equitable's history will reveal that the company was formed as the result of the desire of Mr. Fageol, William O'Neil, president of the General Tire Company, and others, to create a market for motor buses, tires and other equipment in this city. The corporation received the backing of the Walker administration which sought to prevent an extensive system of bus transportation from falling into the hands of the long-established traction interests.

Four Join Judson Centre Board.

Four new members have been elected to the board of directors of the Judson Health Centre at 237 Thompson Street, it was announced yesterday by Dr. Eleanor A. Campbell, who is in charge of the institution. They are Joseph P. Day, Mrs. Frank Hall, Countess Olga Faschetti-Guiglia and Italo Palermo, president of the Bank of Sicily and Trust Company. Dr. Campbell also announced the appointment of Mary A. Brownell as associate director. Miss Brownell was formerly assistant director of the National Organization of Public Health Nurses. The Judson Health Centre operates nutrition and health clinics for babies and young mothers.

The New Lady of
The White House

INTERESTING sidelights on the life and personality of Mrs. Herbert Hoover, a Quaker cosmopolitan with a strong dash of Western independence, who enters upon a difficult task with definite advantages of character and experience.

The New York Times
MAGAZINE
Next Sunday

ORDER THE TIMES *at your* NEWS STAND

75 OF GROUNDED SHIP HERE AFTER RESCUE

Passengers Say Transfer From Richard Peck, Stranded in Blizzard, Was Orderly.

CREW STAYS ON STEAMER

Snapping of Anchor Chain Caused Accident, Say Some of Those Brought Aboard Providence.

The seventy-five passengers from the steamer Richard Peck, which ran aground in a blizzard Saturday night on Conanicut Island in Narragansett Bay, arrived here yesterday aboard the Providence of the Fall River Line, which docked about 1 o'clock.

They declared that the transfer from the Richard Peck to the Providence, effected by the Coast Guard destroyer Patterson, had been quiet and orderly, although women and children were among the passengers. It was also said that the heavy storm which had caused the ship's grounding abated by the time the passengers were removed from the stranded steamer.

Crew Remains Aboard.

The captain, officers and crew of the Richard Peck, eighty-one in all, remained aboard the ship, which, it was expected, would be floated at high tide yesterday afternoon. Officials of the New England Steamship Company had not heard yesterday whether the ship had been damaged or not, but it was said that it would be sent to Newport for examination and whatever repairs are necessary.

Some passengers said they believed the Richard Peck had gone aground when an anchor chain broke, the ship having stood by in the height of the storm, but this could not be confirmed by the steamship line owing to lack of details concerning the accident. There was likewise another unconfirmed report that the rudder had been damaged.

Line officials said the steamer had drifted aground while attempting to proceed slowly down Narragansett Bay by alternately stopping and moving at reduced speed. The point where the vessel grounded was just above the narrow west passage through the bay. In fog or heavy weather it is necessary to proceed down the bay with the greatest caution, it was said.

Passenger Describes Transfer.

Thomas O'Connor of Boston, who said he was a free-lance newspaper man, one of the passengers, declared the ship had begun to slacken speed Saturday night and came to a complete stop about 9:30. There was no shock or excitement, he added, and, not thinking anything was wrong, he went to bed. He was awakened about 2 in the morning by a steward, who told him to get ready to be taken off. He said that the passengers stepped from the ship's gangway entrance directly to the deck of the destroyer. The Providence had been unable to come alongside the Richard Peck because of the shallow water.

The Richard Peck and the Providence left Providence and Fall River respectively at approximately the same time, around 7:30 P. M. Saturday. The two vessels were in constant communication with each other by wireless. Captain Dan Barrett of the Richard Peck asked for aid and his message was relayed from New London to the office of the line here, which made arrangements for the destroyer Patterson, about thirty miles at sea at the time, to effect the transfer of the passengers to the Providence.

The Richard Peck during the Summer season plies between New London and New York. During the Winter it replaces vessels removed from other runs for annual overhauling. It left Providence Saturday on the first trip, replacing the City of Lowell, which was sent into drydock the day previous.

Three tugs were sent to help pull off the Richard Peck yesterday, one from New London, one from Providence and one from Newport.

Ship Towed to Providence.

Special to The New York Times.

NEWPORT, R. I., March 4.—The steamer Richard Peck was floated shortly after 1:30 P. M. today and towed to her dock in Providence. The vessel was on the rocks with about eight feet of water in her hold. The steamer's cargo was being lightered today and part of this went forward tonight aboard the Plymouth.

President J. Howland Gardner of the New England Steamship Company, who came from New York, and Supervisor of Marine Construction James Swan from the company's repair shops here were put aboard the Peck this morning. With Captain Barrett and the other officers of the Peck they are examining the vessel to determine what damage has been done.

SEVEN DIE IN PEORIA FROM POISON LIQUOR

Live Stock Men's Party in Hotel Ends Fatally—Several Ill in Hospitals.

PEORIA, Ill., March 3 (AP).—Seven persons, including three prominent Illinois live stock dealers, have died here in two days, the victims of poison liquor, and several others are seriously ill in hospitals.

Coroner W. B. Elliott announced tonight that post mortem examinations of the bodies of five have determined that poisonous alcohol was the cause of death, and investigations were begun by the State's Attorney and police.

The dead are W. A. Sammons of Chicago; John Dempsey, Frank Aylward, Clarence Hoppe, Harold Huddleston, Richard Farra and Mrs. Ellen McFadden, all of Peoria.

Sammons, Dempsey and Aylward were members of a party of live stock men who met at a local hotel Thursday evening. Shortly afterward they became ill. Dempsey died in a hospital here Saturday morning, and attending physicians attributed his death to pneumonia. When Aylward died today Coroner Phillips began an inquiry.

Hoppe and Farra died Saturday. Huddeston was found dead in his hotel room today and Mrs. MacFadden succumbed at her home. Two members of the party of stockmen, John Phillips and Ray Biederbeck, are seriously ill.

Rain of Buckshot in Garage Baffles New Jersey Town

NEWTON, N. J., March 3.—The county prosecutor's office, State troopers and the sheriff's office were mystified today by a steady rain of buckshot falling in the office of the Newton Garage at 92 Water Street. They failed to discover the source of the buckshot.

Although the door and the window of the office were closed, buckshot continued to fall in the room, according to the report of Prosecutor George R. Vaughan, Trooper Spencer and Under Sheriff Wilson, who were called to the garage by Charles Snook, the proprietor. The phenomenon was discovered by an employe, who was peppered by the shot.

The three investigators stayed in the room for some time, and examined the walls, ceiling, door and window.

"I don't want to be hit in the eye by one of those things," the prosecutor said as they left. "No, I don't know where they come from. Ghosts, maybe."

Snook asked for police protection.

ESCAPED CONVICTS BATTLE IN SYRACUSE

Three From Auburn Get Away Again After Fight With Police and Pursuing Guards.

GIRL OF 10 GAVE ALARM

Two Buffalo Men and Pavesi of Brooklyn, Long-Termers, Sawed Way Through Prison Roof.

SYRACUSE, N. Y., March 3 (AP).—Three long-term convicts who escaped from Auburn Prison by scaling the wall with a rope made of bedding, fled in an automobile after kidnapping the driver and engaged in a gun fight with pursuing guards and Syracuse police in the west end of this city were still at large late tonight.

Police, State troopers and deputy sheriffs are participating in the man hunt, which was renewed after the escaped convicts disappeared between two houses in the residential section, where the guards had overtaken them and forced their stolen car to the curb.

Stephen Westlake of Auburn, who was pushed into the bottom of the car when the fugitives overpowered him, escaped from his captors when the shooting started. Although not seriously injured, his nose and face were bruised in his struggle with the desperados and he was shaken by his wild ride under the feet of the convicts over the slippery roads from Auburn to this city.

The fugitives are Edward Larkman, 27, of Buffalo, sentenced to die in the electric chair and transferred to Auburn after his sentence had been commuted by former Governor Smith; Henry Sullivan, 27, of Buffalo, serving a sentence of twenty years for robbery, and Ernest Pavesi, 43, Brooklyn hold-up man, transferred from Clinton Prison, under sentence of forty years.

The break occurred while most of the prison population was attending a motion picture show within the walls. The trio sawed through the roof in the north wing of the prison, reached the top of the wall and slid over to the street, where they were seen by a 10-year-old girl, who gave the alarm by notifying Warden E. S. Jennings.

Prison guards and State troopers started seaching all roads out of Auburn. A report from a farmer near Weedsport turned the pursuers eastward and three guards in a prison car overtook the fugitives here. Their car ditched, the convicts leaped out and fled, shooting as they ran.

WARM DAY FILLS RESORTS.

Beaches Thronged While Thousands Enjoy Sun in City's Parks.

Fair skies and a warm sun emptied city apartments yesterday of thousands who thronged the parks and promenades or took advantage of the Spring-like weather to drive to nearby beaches.

The temperature mounted steadily during the day to a high point of 48 degrees at 4:30 in the afternoon, maintaining an average of 40 throughout twenty-four hours. The average for March 3 last year stood at 28, the Weather Bureau said. The forecast for today is increased cloudiness, followed by rain in the afternoon or evening, after which a northwest shift of the wind is expected to bring colder weather on Tuesday.

Early last evening more than 30,000 automobiles had passed through the Holland Tunnels. Bridges and ferry boats were crowded and heavy traffic packed the suburban roads. Coney Island was besieged by motorists, and the police recruited twenty-five men from other stations to handle the traffic. There were 100,000 on the Boardwalk there, while the Rockaways, also overrun with motorists, had 25,000 visitors, and 20,000 visited Long Beach.

Further from town, Asbury Park reported the largest Boardwalk crowd since last Summer, while at Atlantic City it was said that Spring styles had appeared on the Boardwalk, and practically all of the big hotels were filled.

LADY ASTOR'S GREETINGS.

She Asks Blessing for the Women Members of Congress.

Writing from St. Moritz, Switzerland, Lady Nancy Astor has sent her greetings to the League for Political Education to be read at a luncheon to be given by the league to women members of Congress at the Hotel Astor Thursday.

In her letter Lady Astor expressed regret that she could not be present at the luncheon.

"To me, the women who first enter the sacred precincts of men (they are not sacred in any other sense)," she wrote, "have great services to render, but the chief one I consider is to put the women's point of view into politics and public life. If we are going to be like men politicians, I do not see why we ever wanted the vote or to go to the legislative bodies.

"Good going to the ladies! God's blessing and help to them from one who needed both," Lady Astor's letter concluded.

LOEW MERGER GIVES FOX 450 THEATRES

Combined Assets of the Film Concerns Now Estimated as Above $225,000,000.

M-G-M PLANTS INCLUDED

Producing and Distributing Systems United in Group Now Leading Industry.

175 HOUSES TO JOIN CHAIN

Purchase of Independents in New York Area to Be Completed in Two Weeks, Fox Says.

Reports that William Fox had acquired control of Loew's, Inc., which in turn owns the Metro-Goldwyn-Mayer Pictures Corporation, which have been current in financial circles for the past week, were confirmed yesterday by Mr. Fox and Arthur M. Loew, vice president of Loew's. The transaction brings under the control of the Fox interests a total of more than 450 motion picture theatres throughout the country together with two complete motion picture producing enterprises.

Combined assets of the Fox interests and the Loew holdings are estimated to exceed $225,000,000. Loew's, Inc., which has been regarded as one of the soundest and most successful concerns in the motion picture industry, listed assets of $108,628,630.50 on Aug. 31, 1928. Both the Fox Theatres Corporation and the Fox Film Corporation, the two major Fox enterprises, have been expanding recently, and while a statement of assets was not available yesterday, estimates placed them at $60,000,000 and $64,000,000 respectively.

Schenck's Holdings Are Sold.

No information as to the method of financing the merger was given out by Mr. Fox yesterday. Mr. Loew said that the shares held by his mother, his brother, and himself, were sold for cash. The stock acquired by the Fox interests also included that held by Nicholas M. Schenck, president of Loew's, who will remain in that position. Mr. Schenck refused to say yesterday whether he had taken cash or Fox stock for his holdings. A. C. Blumenthal, who is understood to have acted for Mr. Fox in making the arrangements, said last night that details of financing had not been completed.

Mr. Fox's confirmation of the reports was in the form of a statement, given out at his office in the Roxy Theatre Building, saying that the Fox Theatres Corporation had "purchased a substantial block" of Loew's common stock, but did not make it clear whether or not control had been acquired. Winfield Sheehan, vice president of the Fox Film Corporation, who was present, said later that the acquisitions did represent controlling interest.

The formal statement asserted that no change in the management or policies of Loew's was contemplated.

"It is the intention that Loew's Inc., shall operate as a separate unit in the amusement field," it read. "Nicholas M. Schenck will remain as president and David Bernstein as vice president and treasurer. The officials and executives of the Metro-Goldwyn-Mayer studio in California will continue and the production, personnel, and activities will be unchanged."

Fox Films Not Involved.

Before the statement was given out Mr. Fox spoke briefly, relating the story of his business career. He pointed out that the deal was made by the Fox Theatres Corporation, and said he wished to emphasize that the Fox Film Corporation was in no way involved in the transaction. In answer to a question as to whether the distinction between the two Fox corporations was not a formal one, one of Mr. Fox's aides gave an emphatic denial, and added that the two corporations had entirely separate groups of men as their officers.

Poor's Financial Manual lists five men, in addition to Mr. Fox, as officers of both the Fox Theatres Corporation and the Fox Film Corporation. They are Jack Leo, vice president of the film company and treasurer of the theatres company; Charles S. Levin, secretary of both companies; Saul E. Rogers, vice president and counsel of both companies; Aaron Fox, treasurer of the film company and vice president of the theatres company; and Milton J. Schwartz, assistant secretary of the film company and vice president of the theatres company.

It has been reported that the price fixed per share for the Loew stock acquired was $120 or $125, but neither Mr. Fox, nor Mr. Loew, who was reached later by telephone, would confirm or deny this report. Mr. Blumenthal, also reached by telephone, said that there probably would be a subsequent statement covering this point.

175 Theatres to be Added Soon.

Mr. Fox also said that negotiations would be consummated within a fortnight for the acquisition of 175 theatres in the Metropolitan area by the Fox Metropolitan Theatres Corporation. An announcement of this transaction was made last January, but Mr. Fox said yesterday that it had not been completed. These theatres, now held in small group management enterprises, would bring the total of Fox controlled theatres above 600.

Acquisition of Loew's places the Fox interests at the top of the list of motion picture producers and distributers from the standpoint of assets. Estimated assets exceed those of Warner Brothers, Fox's most active rival in the field of recent expansion, by more than $100,000,000. Warner Brothers outbid Fox in acquiring the Stanley chain last year and with this group they lead in the total number of theatres controlled. It was reported that Warner Brothers also had made unsuccessful efforts to outbid Fox for the Loew organization.

12,000 in the Garden as McLarnin Sends Sixteen Teams Away in Six-Day Race

SIX-DAY BIKE RACE STARTS IN GARDEN

Jimmy McLarnin Sends Sixteen Teams on Their Way in the Long Grind.

12,000 WATCH THE RIDERS

Georgetti, Italian Star, Is Cheered by Spectators—McNamara in His 62d Race.

New York ushered in its third six-day bicycle race of the current indoor season last night, when Jimmy McLarnin, hard-hitting young boxer from the Pacific Coast, fired the starting pistol that sent a field of sixteen teams off on its 146-hour ride at Madison Square Garden.

McLarnin signaled the beginning of the race at 9 o'clock, and less than fifteen minutes later the riders were engaged in a session of high-geared cycling that evoked cheers upon cheers from the 12,000 spectators on hand. The cheers lasted for the greater part of the first hour, during which time 23 laps were stolen.

The starting field was evenly divided between American and foreign riders, and it included the pick of the world's best-known competitors, ranging from Reggie McNamara, the 42-year-old veteran of sixty-one previous races, to Jimmy Walthour Jr., New York's 18-year-old speed wizard.

Most popular of the contestants, however, is Franco Georgetti, the Italian rider. Georgetti was applauded long and vigorously upon being introduced with his partner, Gerard Debaets, and the race had barely started when the familiar cry of "Come on, Georgetti," was heard throughout the arena. The popular Italian won the last six-day race in the Garden, when he was teamed with Freddie Spencer.

Just before the 10 o'clock sprints three teams were tied for the lead, Georgetti and Debaets, Walthour and Deulberg and Grimm and Lands.

Several Teams Make Bid.

During the sprints a session of spirited riding took place, several of the teams making a determined bid to draw up with the leaders. The latter combinations fought off the attempts valiantly, however, maintaining their advantage by each capturing another lap.

The Red Devil team of Letourner and Brocardo was instrumental in starting the jam, and they themselves profited to the extent of a lap also, giving them a clear hold on second place, a lap behind the leaders.

The Red Devils were persistent in their efforts to overhaul the leaders, however, and their endeavors finally were crowned with success when they went into the van by gaining two laps.

Their tying contribution came after a period of sustained riding which started at 11:15 P. M. and lasted fifteen minutes. Four other teams accompanied them in circling the field. Later the Frenchmen stole a march on their opponents, and continued their fast cycling until they drew away and lapped the field once more.

This gave them the lead, one lap ahead of Georgetti and Debaets, Walthour and Deulberg, Grimm and Lands and Cugnot and Blanchonet.

Georgetti and Debaets were not content to remain in second place, however, and set off two wild spurts that saw them capture four laps, taking the lead from the Frenchmen, who emerged with two.

Tie for the Lead.

In the first jam, which was started by the Red Devils, Georgetti and Debaets came to the fore with a show of tremendous speed and gained two laps. Letourner and Brocardo kept up their fast pace, and although they were passed by the Italian-Belgian team, received credit for a lap. This created a tie for the lead.

Georgetti took only a slight respite and then launched the second jam. This time the Frenchmen essayed to keep even with him and Debaets but could not. For the second time the Italian-Belgian duet took two laps, while the Red Devils had to be content with only one more. At that, they were only one lap behind the lightning-like team of Georgetti and Debaets and two laps ahead of Walthour and Duelberg, Grimm and Lands, and Cugnot and Blanchonet.

The sixteen entries who lined up for the opening gun were Klaas Van Nek, Georgetti, Horder, Beckman, Deulberg, Charles Winter, Paul Brocardo, Grimm, Larry Gaffney, Hill, Harry Horan, Cugnot, William Hanley, Ernest Kockler, Alphonse Zucchetti and Daniel Pichione.

Track Streak of Color.

A quarter of an hour after the race got under way, Jean Cugnot and Armand Blanchonet, the French road team, set the field into a furor when they sought to gain the distinction of being the first combination to lap the field. Their attempt precipitated a period of hard riding that made the track a streak of color with several teams alternating at taking the lead.

Gastano Belloni, who is teamed with Anthony Beckman as the Italian-American combination, came to the fore just when the field seemed to be slowing down and caused a continuation of the flurry. Norman Hill wrested the lead from him, however, and in collaboration with his partner, Otto Petri, stole the first lap. They were not alone in this honor, however, as three other combinations, Bill Grimm and Dave Lands, Belloni and Beckman and Georgetti and Debaets, kept up with them, each duet also annexing a lap.

The result of the 10 o'clock sprints follow:

First—Beckman, Letourner, Debaets, Horan.

Second—Petri, McNamara, Cugnot, Pichione.

Third—Van Nek, Horan, Beckman, Bello.

Fourth—Croley, Petri, Pichione, Zucchetti.

Fifth—Beckman, Lands, Horan, Kockler.

Sixth—Stockholm, Lands, Horan, Koekler.

Seventh—Bello, Letourner, Beckman, Horan.

Eighth—Debaets, Beckman, McNamara, Cugnot.

Ninth—Debaets, Winter, Brocardo, Gaffney.

Tenth—Petri, Walthour, Horder, Keller.

Standing of the Cycle Teams In Six-Day Race at Garden

2 A. M. SCORE—8TH HOUR.

	M.	L.	Pts.
Georgetti-Debaets	118	9	15
Letourner-Brocardo	118	8	10
Grimm-Lands	118	6	6
Walthour-Deulberg	118	6	4
Cugnot-Blanchonet	118	6	3
Belloni-Beckman	118	5	24
Hill-Petri	118	5	16
Spencer-Horder	118	5	2
Walker-Winter	118	4	4
Pichione-Peloso	118	4	3
McNamara-Van Nek	118	3	12
Bello-Zucchetti	118	3	8
Kockler-Merkner	118	3	1
Horan-Croley	118	2	14
Stockholm-Gaffney	118	1	7
Hanley-Keller	118	1	1

Leader—Debaets. Record—124 miles and 1 lap, by Thomas and Ryan in 1915.

HOLD-OUT PROBLEMS FACE ROBBIE TODAY

Pitcher McWeeny Insists "It Is Up to Brooklyn Club" to Meet Demands.

SEEKS $15,000 SALARY

Vance Will Confer With Robinson Again—Blasonetta Arrives in Camp.

By ROSCOE McGOWEN.

Special to The New York Times.

CLEARWATER, Fla., March 3.—At the moment Douglas (Buzz) McWeeny has elbowed the famous Dazzy Vance out of the holdout spotlight. The lean right-hand pitcher from Chicago came into Clearwater some time during the dark hours and today announced that "it is up to the Brooklyn club" to meet his demands.

Those demands, according to Uncle Robbie, are "unreasonable."

"McWeeny is asking almost twice as much as he received last season," said Robbie, and his manner indicated that Buzz would have to modify his salary ideas considerably if a contract agreement was to be made possible.

As an intimation of the amount the Chicagoan is asking, it has been stated here that McWeeny wants to take Petty's place on the payroll. Last year Petty drew a salary of $15,000, which was readily granted to him by the club directorate. It is understood that McWeeny drew approximately $8,000.

Conference in Prospect.

McWeeny was first seen at the Clearwater beach, where, in his usual jovial mood, he made the statement that he is "a big holdout." No doubt it will require a deep conference between him and Robbie and communication with the directors of the club to bring him into the Flock.

Robbie will go into a huddle with McWeeny tomorrow. Vance also will enter into consultation with the Brooklyn pilot tomorrow when he returns here from Homossassa.

Other important arrivals on this day of rest were Dave Bancroft and Del Bissonette. Harvey Hendrick and Johnny Gooch, the fourth catcher, are expected soon. D'Arcy (Jake) Flowers, the regular second baseman, wired from his home at Cambridge, Md., that he is suffering from ptomaine poisoning and his coming is indefinite.

A message was sent to Henry (Nick) Cullop at his home in Madison, S. D., by Secretary John Gorman, asking him when he may be expected. Cullop was due last Monday. He is not a holdout, despite his non-arrival. Babe Herman and Glenn Wright are others scheduled here tomorrow. Herman is on his way by automobile from California.

Ten Robins to Report.

Ten men, including Vance and McWeeny, are outside the Flock or absent from camp. By Tuesday, however, Uncle Robbie should be able to proceed with the conditioning exercises with a complete squad on the field.

Of course, no workout was held today because of the local prohibition against Sunday baseball. The players distributed themselves on the golf courses and the beaches.

Two foursomes met at the thirteenth tee of the Clearwater Country Club course. One was made up of Max Carey, Otto Miller, Tom White and Uncle Robbie. "How you going?" Robbie was asked. "Terrible," he said, and added: "Everybody that's going the same way shake hands." Every man in the second foursome stuck out his hand.

When Dazzy Vance left for Homossassa last night he took Rube Bressler with him. Rube was anxious to get a chance at some of the lake fish which are alleged to be overeager to be impaled upon a hook.

RIDGEWOOD TRIO TRIUMPHS

Defeats Ramapo Valley Hunt Club. 13-7½—Freebooters Also Win.

Special to The New York Times.

RIDGEWOOD, N. J., March 3.—The Ridgewood Riding Club polo trio defeated the Ramapo Valley Hunt Club in a fast game at the Bell-Ho Arena here this afternoon by 13 to 7½. The Ramapo trio led at half time, but Ridgewood braced in the final two chukkers and emerged with the hard fought decision.

The Freebooters and Hurricanes engaged in an interclub match after the main event, the former winning by 13 to 11.

The Ridgewood-Ramapo line-up:

Ridgewood (13).	Ramapo (7½).
1—Ruffner	1—C. Cummings
2—M. Bell	2—I. Graham
Back—H. Clark	Back—W. Vetter

SCORE BY PERIODS.

Ridgewood	1	4	6	2	—13
Ramapo	3	3	0	1½	—7½

Goals—Ridgewood: Ruffner 6, Clark 5, Bell 2. Ramapo: C. [illegible] 5, Vetter 2, Cummings. Foul—Vetter.

Referee—Harold R. G[illegible]. Time of periods—7½ minutes.

M'GRAW PREDICTS STRONG RESERVES

Giant Manager Convinced That Team Will Be Well Fortified in All Departments.

COHEN AND REESE IN DUEL

Both Andys Striving for Second-Base Job—Crawford Has Made Excellent Progress.

By JOHN DREBINGER.

Special to The New York Times.

SAN ANTONIO, Texas, March 3.—It being accepted by practically all of baseball's leading academic minds that no ball club can be rated stronger than its reserve strength warrants, it should be a source of considerable satisfaction to the legion of Giant rooters to know that John McGraw right now is convinced he will enter this year's pennant race better equipped with secondary material than he has been in several years.

McGraw himself arrived at this conclusion today as he spent an afternoon of leisure taking inventory of his natural resources and making mental note of the progress made so far at the close of the first week that he has been in active command of the Giants' training campaign.

A surplus of first-string material at certain points and an abundance of promising rookie material have prompted McGraw to venture the opinion that the Giants will be exceptionally well fortified behind the first line of shock troops when the heavy firing of the championship season begins. Nor is this a condition to be found merely in one or two departments. Rather, he points out, it will be found to hold true in the infield and outfield, pitching and catching.

Two Battle for Job.

In the infield, McGraw will enter the race with two second basemen who at present are running neck and neck for the job. They are Andy Cohen and Andy Reese, and while neither is yet an Eddie Collins, both are certain to be well advanced beyond what they showed last year. Regardless of which Andy gets the call, McGraw always will know he will have another Andy handy if he needs one.

Then there are the two youngsters, Pat Crawford and Eddie Marshall. McGraw, of course, is not at all specific when discussing his rookies at this time of the year, but it already seems assured that when he speaks of fine infield prospects he means these two.

Crawford, who whacked the ball for .347 last year, appears to have made tremendous progress since McGraw looked him over last Spring, and is certain to come in for very serious inspection this year. Marshall doubtless may need more seasoning, but there is no mistaking the fact that this young man, who is eager and quick to learn, has made a very fine impression on his manager.

Outfield Is Formidable.

In the outfield, McGraw will have Veltman, Fullis and Kaufmann crowding Roush, Welsh, Ott and Leach for the first string jobs, so that obviously what remains will make a formidable secondary line.

Moving behind the bat one finds the curious feature that it should be almost impossible to wear the Giants out at this point. First, McGraw has two powerful youngsters in Hogan and Cummings and behind them he has the two able veterans Schalk and O'Farrell.

How effective McGraw's pitching in general will be this year may still be a matter of conjecture, but already it is apparent that here, too, he will be well supplied with reserve talent. Granted that Benton, Genewich and Fitzsimmons will be his regular right-handers and Hubbell, Henry and Walker his southpaw flingers, McGraw also will have the veterans Jack Scott and Carl Mays to fall back on, and possibly one or two of this year's crop of youngsters, of which Curley Ogden at the moment looks about the best.

Practice Is Voluntary.

Nothing but voluntary practice was on the program for today and only some eight or nine youngsters availed themselves of the privilege. The regulars kept a safe distance from the park, but for this they scarcely can be blamed. Most of them had only arrived in camp last Friday, and both Friday and Saturday they jumped into drill at top speed, leaving them today to nurse a great assortment of aching limbs.

Considerable work is to be crowded into tomorrow's and Tuesday's drills, for on Wednesday the Giants will be called upon to journey to Austin to play their first exhibition game of the year. Two days later they will invade Laredo, on the Mexican border, to battle the San Antonio club next Saturday and Sunday.

PIPP SIGNED BY NEWARK.

Veteran First Baseman to Report in South This Week.

The Newark club of the International League announced last night through The Associated Press the signing of Wallie Pipp, veteran major league first sacker. The announcement was made by James P. Sinnott of the Newark club. Sinnott said Pipp was a free agent, having received his unconditional release from the Cincinnati Reds.

Pipp broke into the major leagues in 1912 with Detroit. He was with the New York Yankees from 1915 to 1925. In that year he was sold outright to Cincinnati.

Pipp will join Manager Tris Speaker at St. Augustine, Fla., where the Newark club is training, at the end of this week.

YAGLE ENTERS AUTO RACE.

Names Rear-Drive Car for the International Sweepstakes.

The entry of M. A. Yagle of Philadelphia for the seventeenth annual 500-mile International sweepstakes of the Indianapolis Motor Speedway has been received by the speedway officials. Yagle has named a rear drive car, the Simplex Special, which last year was campaigned with Ray Keech at the wheel as the Simplex Piston Ring Special. The race will be held on Memorial Day.

The only other entry thus far for the classic was made by Cliff Bergere.

Ruth Will Start Training Today; States His Weight is 225 Pounds

Joins Yankees in St. Petersburg and Will Don Uniform for First Time Today—Tanned From Weeks on Florida Links, Babe Also Appears Trim at Waistline.

By WILLIAM E. BRANDT.

Special to The New York Times.

ST. PETERSBURG, Fla., March 3.—Tomorrow in Washington a new President gets his White House latchkey and in this city Babe Ruth will get into action with the Yankees.

The supreme big spot of Ruppert's Rifles has been a Florida scenic point of interest these past several weeks. Bulking big against some golf course skyline, breezing down some boulevard in his car, strolling the local rialto with Richard de Marquis de Marquard, the Bambino has been a species of phantom to his teammates, a shadowy figure, glimpsed for a moment, then gone.

Ruth withdrew from the West Coast open golf tournament after yesterday's round. Today he was a prominent figure in the home life of the Yankees at their hotel. He has been with the Yanks in spirit these many days. Today he was with them in the flesh, but not so much in the flesh as gossip would have him.

Seen at All Angles.

Today his teammates had a chance to see him at all angles and mentally estimate his potentialities for the coming campaign. Babe quotes himself at 225 pounds avoirdupois, which means midseason form for him. Judging by the earnestness of the inquiries made about the Babe by the players of other teams down here, the impression seems general that the supreme big shot is a bit too big this year for active baseball tricks.

Your correspondent believes this impression is erroneous. Ruth's face is roasted to a dark bay color, and his broad brown jowls give him an awe-inspiring frontal aspect. Reading from left to right, either front or rear, his breadth or torso is tremendous.

But in profile his silhouette gladdened the heart of every Yankee today. Ruth's waist line this year corresponds with the proper building line for an athlete. He has no bay-window, no evidence of a tissue landslide of his belt, no trace of that middle-age malady, pernicious downward displacement of the chest.

Truer Appraisal Today.

Tomorrow when he is all dressed up for the baseball season, except for his number, a truer appraisal of his physical fitness will be possible. Today his lack of abdominal surplus was easily the most heartening feature of this baseball colony's progress.

After twelve sessions of practice in a week in which only eleven were scheduled, most of the Yanks were content to loll, either indoors or out, on their day of rest. Some fishing and some golfing were also transacted. Young Sam Byrd, Ruth's only serious rival for the title of Yankee golf champ, broke loose on the Jungle Club course and gave it a furious beating.

Byrd's drives, related as reaching often as far as 300 yards, become the last word of almost every serious golf conversation here. The thinking golfers in camp will not be happy unless Ruth and Byrd cross mid-irons before the camp pulls away from the Pinellas Peninsula.

Meusel Expected Today.

Of the four Yankees yet to come to complete the Spring training roster, Bob Meusel is expected to materialize for morning practice tomorrow, along with Ruth. Waite Hoyt's program brings him here tomorrow night. Pennock is motoring from his home at Kennett Square, Pa., and, because of the flood headlines from Georgia, Pennock is not expected here tomorrow on schedule time.

Tom Zachary is probably still a holdout. He is due tomorrow, but none of the Yankee official family knew of any change in his attitude to his 1929 contract.

Judge Fuchs, president-manager of the Boston Braves, has one of the club stockholders with him at camp. This gentleman is feverish about baseball but rather sketchy in his knowledge of the game and its players.

They were talking about the 1928 world series on the Vinoy Hotel porch the other night. This stockholder said he had seen the last game of the series, and considered it the greatest game he ever saw.

"Did you see it?" he asked the player sitting to his right. "Yes, I had a close-up of it. In fact, I caught it," replied the player, who was none other than Theron Pat Collins, now of the Boston Braves.

SCRIBNER INCREASES LEAD OVER LINDSEY

Takes Third Block by 129 Pins to Lead in World's Title Bowling Match by 363 Pins.

Special to The New York Times.

DETROIT, March 3.—Mort Lindsey, challenger for the world's match game bowling championship, lost his third straight 10-game block to Joe Scribner of Detroit, defending titleholder, here tonight. The champion added 129 pins to his previous advantage of 234 pins and now leads the Stanford, Conn., star by 363 pins. The total pin fall is 6,774 for Scribner and 6,412 for his rival.

The rivals maintained almost exactly the same pace tonight at which they had traveled in the blocks rolled last night and this afternoon. Scribner's three block totals have been 2,226, 2,287 and 2,261. Lindsey's ten-game totals are 2,115, 2,164 and 2,133. The Detroit star has averaged 225 24-30 against his rival's 213 22-30.

Scribner scored the highest game score of the 60-game test thus far when he scored 279 in the eighth game tonight. In the seventh game this afternoon Scribner rolled a 277, Lindsey totaling 269 pins in the same game.

The match will be concluded next Sunday and Monday in New York, where thirty games will be rolled. Lindsey's supporters are not discouraged over the fact that he is trailing Scribner by 363 pins, and believe the Eastern star will erase that lead on the Broadway alleys, where the New York end of the match will be bowled, and capture the match and the championship. A purse of $2,000 will go to the victor.

The scores of today's blocks:

Afternoon Block.

Scribner—222, 209, 250, 235, 211, 216, 277, 224, 210, 233. Total—2,287.
Lindsey—234, 223, 190, 199, 207, 161, 269, 225, 244, 212. Total—2,164.

Evening Block.

Scribner—168, 217, 224, 240, 246, 216, 235, 279, 213, 223. Total—2,261.
Lindsey—168, 217, 210, 228, 234, 212, 234, 223, 216, 191. Total—2,133.

DORE AND McGRENERS LEAD.

Show Way in Doubles in American Bowling Congress Play.

CHICAGO, March 3 (AP).—L. Dore and J. McGreners of Chicago with a score of 1,193 went into the lead in the doubles of the American Bowling Congress tournament here tonight.

M. Keller, Chicago, took the lead in the singles with a 623 count. The W. A. Alexander Company team still led in the five-man event with a total of 2,711 points.

HORSE SHOW PLANS MADE.

Event at Asheville, N. C., April 11-12 Will Have Many Classes.

More than twenty classes featuring jumpers and hunters are included in the two-day program of the Biltmore Forest-Asheville Horse Show, which will be held at Asheville, N. C., on April 11 and 12. The winners in the various classes will receive cash prizes amounting to more than $1,000. Events in the show include classes for men and women riders, and there will also be classes for children. Bonsall Rhodes, secretary-treasurer of the Biltmore Forest Horse Show Association, reports that there will be entries from more than a dozen Eastern States.

Included on the program for the show are two classes for ponies, four classes for three-gaited horses, four classes for five-gaited horses, four classes for hunters, a high-jump class and classes in saddle tandem, combination harness and saddle, horsemanship and officers' chargers. Military entries will come from Fort Bragg, N. C.; Fort Oglethorpe, Ga., and from units of the National Guard of North Carolina.

Invitations have been extended to horse owners in Georgia, North and South Carolina, Tennessee, Florida, Virginia, West Virginia, New York, Illinois, Kentucky, Ohio and the District of Columbia.

PREMIER KING VISITS OTTAWA CLUB SKIERS

Canadian Prime Minister Gets a Rousing Welcome at Camp Fortune Lodge.

OTTAWA, Ont., March 3 (By the Canadian Press).—The Gatineau retreat of the Ottawa Ski Club, Camp Fortune Lodge, received a distinguished guest today when Premier Mackenzie King visited the Winter stronghold to see Ottawa skiers by the hundreds in their native element.

The Prime Minister received a rousing welcome on his arrival from his home at Kingsmere, skiers from Camp Fortune and other nearby lodges turning out en masse to accord him three hearty cheers.

While the skiers crowded around to welcome him, Premier King espied a young girl decked out in a sleeveless red ski shirt and he inquired, "Are you not cold in such a costume?"

The girl was replying that she had long enjoyed skiing in such apparel when two robust boys came racing down a trail close by clad only in bathing suits. The matter was dropped there.

TWO TEAMS IN HOCKEY TIE.

Boston and Providence Set Pace in Canadian-American League.

BOSTON, March 3 (AP).—The Boston Tigers and Providence Reds are deadlocked for first place in the Canadian-American Hockey League today, three and a half games ahead of Springfield, which finished another week in third place.

Art Chapman of Providence, who has been the league's highest scorer during most of the season, added to his lead by netting two points in the Newark game. These tallies increased his total to 24 points, six more than Barry of New Haven, the second highest scorer. Wasmie of Newark and Deacon Waite of Boston are tied for third honors, with 17 points each.

CAREY DUE HERE TODAY.

Garden Official Returning on Special From Miami Beach.

William F. Carey of Madison Square Garden is due here this morning on a special train from Miami Beach, where he and his associates supervised details of the Stribling-Sharkey bout. The train is scheduled to arrive at the Pennsylvania Station at 11 o'clock.

Tomorrow the Madison Square Garden Corporation is scheduled to hold a meeting, at which it is believed Carey will be elected president. It is expected also that Carey soon will announce some of the plans for future bouts under the direction of the Garden, especially along heavyweight lines.

One of these heavyweight bouts probably will be between Jim Maloney of Boston and Paulino. The Basque is returning with Carey, and it is reported that he already has agreed to accept a bout with Maloney, whose stock took a big jump as the result of his victory over Tom Heeney in Boston the other night.

Matchmaker Tom McArdle hopes to match Maloney and Heeney for March 22. McArdle also planned to match Jimmy McLarlin and Ray Miller for March 22.

Mme. Barrey Wins at Chamonix.

Mme. Gaby Barrey captured the Sabouret Challenge Trophy for Winter sports competition in the recent renewal of the event held at Chamonix, France. The competition included tests in fancy skating, speed skating, tobogganing and ski-ing. Mlle. Marguette finished in second place.

RANGERS WIN, 3 TO 2; TAKE 2-POINT LEAD

Defeat Detroit and Break Tie With the Boston Six—14,000 See Struggle.

3 GET MAJOR PENALTIES

Bourgault and Connors in Fight—Vail and Herberts Injured—Thompson's Goal Decides.

DETROIT, March 3 (AP).—In a smashing, hard-fought game, exhibiting some of the hardest checking seen here this year, the New York Rangers nosed out the Detroit six, 3 to 2, in their final National Hockey League meeting with the Cougars here tonight. About 14,000 fans saw the Rangers regain undisputed control of first place in the American division. They now hold a two-point edge over Boston.

A fist fight in the second period between Leo Bourgault, Ranger defense man, and Bobby Connors, Cougar wing man, required the combined efforts of referees and players to halt. Both were given major penalties. In the first, Gerald Carson, Ranger wing man, got a major for charging Connors as he drove into the Ranger net.

The Cook brothers teamed for the first Ranger goal, Bun Cook scoring on an assist from Brother Bill. Vail got a goal in the second session and Thompson pushed one past Dollie Dolson, Cougar goalie, in the final period. Connors and Hay scored the two Cougar tallies unassisted.

Sparky Vail was knocked unconscious when he slid into the boards in the final period. Sailor Herberts of the Cougars received a shoulder injury in the second period that may keep him out for some time. Later it was discovered that Vail had sustained a slight concussion of the brain.

Dolson Blocks Attack.

The first period opened with a smashing drive by the Rangers, Bourgault handing a pass to Keeling that left him in front of the net. Dolson saved and reached out to prevent Bourgault from shooting on the rebound.

Then the Cook brothers got through, Bill Cook passing to brother Bun, who drove one that left Dolson down on the ice and helpless, the Rangers counting their first goal.

Connors evened the score when he broke through the Ranger defense, leisurely skated up to Roach and poked one past the New York goalie. Trouble broke when Connors again slid the disk into the net, but the goal did not count. Referee Bell ruled that Carson, Ranger player, had tripped Connors and gave Carson a major penalty.

The din was so intense that the crowd hardly could hear the whistle when Bun Cook got a penalty for tripping, leaving three Rangers on the ice with the goalie.

The best efforts of the Cougars, however, failed to get them past the Ranger defense. The teams were battling in centre ice as the period ended.

Bourgault Draws Penalty.

The Rangers had difficulty at the start of the second frame when Leo Bourgault received a penalty for bumping Connors. When Bourgault came back, Bun Cook was sent off for charging Connors. Both teams were roughing it up, with the checking hard and the skating fast.

In the middle of the session Connors and Bourgault crashed near the Ranger net and immediately engaged in a fist fight, the battle requiring the efforts of both referees and a few players to restore peace. Connors and Bourgault received major penalties.

Play slowed somewhat and then was livened when Vail went down, took a long chance and shot a sizzling one at Dolson. It looked easy to save, but the disk glanced off the goalie's leg pad, struck the net bars and bounced in, putting the Ranger a goal ahead.

Long shots were in order during the latter part of the period and the goalies were given a chance to stop some hard ones. The period ended with the Rangers in front, 2 to 1.

Thompson Adds Third Goal.

Thompson opened the next period with a third goal for the Rangers fifty seconds after the start. He skated close in and shot a high one under Dolson's arm. Then the Rangers got their defense set and apparently planned to push back any Cougar invasion.

Noble went off for slashing, but the Cougar defense held firm. Then Bourgeault drew another penalty for charging Connors. Hay got through for a fine goal when he carried the disk around the net and drove one in from an angle.

Vail fell and was temporarily knocked out when he crashed into the boards. With three minutes to go the Rangers took no chances, shooting the disk far back in Cougar ice at every opportunity. The Cougars went in with all five men, keeping play on Ranger ice, but in spite of numerous threats there was no further scoring.

The line-up:

Rangers (3).		Detroit (2).
Roach	Goal	Dolson
Abel	Defense	Noble
Bourgault	Defense	Brydge
Boucher	Centre	Connors
Bill Cook	Wing	Cooper
Bun Cook	Wing	Hay
Murdoch	Spare	Traub
Thompson	Spare	Herberts
Keeling	Spare	Aurie
Vail	Spare	Brophy
Carson	Spare	

First Period.

1—Rangers, Bun Cook 8:47
2—Detroit, Connors 15:14

Second Period.

3—Rangers, Vail 15:00

Third Period.

4—Rangers, Thompson 0:50
5—Detroit, Hay 11:17

Penalties—First period: Carson, 5 minutes; Bun Cook, 2 minutes. Second period: Bourgault, Bun Cook, 2 minutes each; Connors, Bourgault, 5 minutes each. Third period: Bourgault, Noble, 2 minutes each.

Referees—Bell and O'Hara.

Susquehanna Bowlers Set Pace.

The Susquehanna team is setting the pace in the Silk Bowling League with thirty-one games won and only two lost. L. and H. Stern is second with a mark of 24-6.

Results, Standing, Schedule In National Hockey League

Last Night's Result.

N. Y. Rangers 3, Detroit 2.

Saturday Night's Results.

Canadiens 3, Boston 0.
Detroit 4, Pittsburgh 3 (overtime).
Chicago 2, Maroons 1.
Toronto 1, Ottawa 1 (overtime).

Standing of the Teams.

INTERNATIONAL DIVISION.	W.	L.	T.	Pts.
Canadiens	18	7	14	50
Americans	17	11	11	45
Toronto	19	16	4	42
Maroons	15	17	9	39
Ottawa	12	15	12	36
AMERICAN DIVISION.				
Rangers	20	11	9	49
Boston	21	12	5	47
Detroit	18	14	8	44
Pittsburgh	8	24	8	24
Chicago	6	27	6	18

Tomorrow Night's Schedule.

Americans at Ottawa.
Rangers at Boston.
Maroons at Detroit.
Chicago at Pittsburgh.

PEPLINSKI TOPPLES 1,693 PINS TO LEAD

Ousts Keller From First Place in Dwyer's Individual Championship Tourney.

KELLER SECOND WITH 1,674

Kiste Has Best Game Score on Squad With 258—Local Stars Take Turn on Alleys Tonight.

Jack Keller's leading score of 1,674 in Dwyer's sixth individual championship, established on Saturday evening, was eclipsed on the second day of the Broadway Academy's classic bowling competition yesterday when George Peplinski, Erie (Pa.) star, shot a total of 1,693 to wrest the lead from the New York veteran.

Peplinski had an excellent chance to top the 1,700 mark by a comfortable margin, but slumped to 173 in his seventh game. He wound up with 201 to insure his hold on the top position.

Fred Kiste had the best game score when he turned in a 258 in his first game. The oddest bit of bowling was credited to Joe Stern, Washington Heights veteran, who collected eight split spares.

Yesterday saw many out-of-town bowlers take their turn on the Broadway lanes. Tonight the stars of the metropolitan district will make a determined attempt to finish high in the running. Total scores above 1,800 usually have won the event in the past, and the present competition is expected to prove no exception in this regard.

The scores of the first ten men:

George Peplinski, Erie, Pa.—224, 217, 322, 173, 224, 254, 173, 201. Total—1,693.
Jack Keller, New York—201, 235, 181, 191, 185, 204, 230, 247. Total—1,674.
Charles Leonard, Union City, N. J.—187, 257, 157, 192, 194, 283, 223, 221. Total—1,653.
George A. Franz, Brooklyn—213, 186, 255, 173, 170, 188, 220, 211. Total—1,616.
Frank Snyder, Erie, Pa.—198, 214, 163, 209, 201, 224, 186, 196. Total—1,614.
Fred Ridd, New York—211, 161, 201, 184, 188, 210, 207, 208. Total—1,590.
Fred Kiste, Brooklyn—258, 181, 190, 180, 214, 181, 178, 177. Total—1,579.
Rex Sitterly, Newburgh, N. Y.—192, 213, 193, 143, 217, 224, 172, 195. Total—1,561.
Wally Seering, New York—202, 182, 215, 191, 220, 193, 193, 161. Total—1,555.
Nick Zazzali, Newark—189, 180, 184, 205, 192, 170, 193, 223. Total—1,542.

COURTNEY AND TASSI WILL FIGHT TONIGHT

Light-Heavyweights to Meet in Ten-Round Feature Bout at Broadway Arena.

George Courtney of Oklahoma and Nando Tassi, speedy Italian light-heavyweight, are scheduled to clash in the featured bout on the program at the Broadway Arena, Brooklyn, tonight. Courtney and Tassi are to box ten rounds. Harry Felix of the east side and Charley Rauch are to meet in the semi-final six-round bout. A fine supporting card also will be provided.

The only other show this evening in this city will be staged at the Uptown Lenox Sporting Club and will be in the nature of a benefit show for the Spanish poor in the city. The chief attraction on this program will be the six-round bout between Stanislaus Loayza, Chilean lightweight, and Nat Kawler. Ignacius Ara is to meet Johnny Pilc in the six-round semi-final and José Lete will clash with Wild Bill Griffin in another six-rounder.

Naishapur Comes From Behind to Beat Voltear and Xylophone in Tijuana Derby

THE TIJUANA DERBY WON BY NAISHAPUR

Guy Earl's Entry Comes From Behind to Beat Voltear and Xylophone in Rush.

ERVAST, FAVORITE, TIRES

Falls in Stretch Drive, Where Naishapur Forges Ahead—Riff Raff Is Fourth, Vermajo Fifth.

TIJUANA, March 3 (AP).—Naishapur came out of Kentucky and New Orleans and turned in the most brilliant effort of his career to win the Tijuana Derby here today in a race that stamped him champion of the Tijuana three-year-olds. Around his victory is a romance similar to that when Crystal Pennant won the Cofroth Handicap last year.

Naishapur beat Voltear and Xylophone for the money, coming from behind in a magnificent stretch run to win by three-fourths of a length. Jockey Charlie E. Allen was aboard. When he came back to the judges' stand with the steed, which is owned by Guy Earl and his younger brother and sister, he found roses waiting for the victor.

Guy Earl, a Los Angeles publisher and recent graduate of Stanford University, decided to purchase a horse recently. He commissioned John B. McKee, famous in Western turf circles for many years and who likely had brought more good horses West than any man, to buy one. McKee purchased the Kentucky bred Naishapur from Edward Cebrian, who bred him, at the New Orleans meeting. He is reputed to have paid $19,000 for the horse. The Earls decided to campaign in the name of the Wilshire Stable, which is the name of the most prominent boulevard and residential district in Los Angeles.

Ervast Tires in Stretch.

Ervast, the Western sensation of Baron Long, and the public choice, tired and was out of the money. He loomed dangerous in the stretch but evidently was not fit and dogged it when the real test arrived.

Voltear was the real surprise. He turned in a smashing effort, and headed the field at the head of the stretch only to be overtaken by Naishapur in the last seventy yards. Xylophone made up ground to be third. Riff Raff was fourth and finished in front of Vermajo which tired in the stretch after heading the field at the far turn.

The time for the race was 1:51, which does not compare with the record held by Calaris in 1:49 2-5. The mile was turned in 1:38. Naishapur was installed the secondary choice to Ervast in the machines and paid $7 straight.

There was a delay of seven minutes at the post and at the start several were away poorly, while Zacaweista was left at the post. Naishapur was among those faring badly at the start, and was with the trailers around the first turn.

Allen Takes to Rail.

Jockey Allen took to the rail rounding the bend, while Infinity set the early pace, closely followed by Vermajo and Ervast. The latter, a splendid acting animal at the barrier, broke from the outside and was soon over on the rail with Infinity.

On the back stretch, Allen moved up on the rail in a daring move that wound up with him being shut off. Nothing daunted, he took to the outside and at the far turn was ready to make his move on the outside. Voltear moved up steadily on the back stretch and on the last bend was in striking position. Xylophone was in the midst of the mob most of the way until Willie Kelsay found free racing room in the stretch, where he came around tiring horses to be third.

The summaries:

FIRST RACE—Purse $600; claiming; 3-year-olds and upward; six furlongs.

No Effort, 113..	(R. Jones)	11.20	5.60	3.20
Marie Bihe 11,105	(Hurlburt)	....	26.80	9.40
I Told You, 108..	(Morrison)	....	....	5.40

Time—1:12 2-5. Brunswick, Portola, Woodface, Petching, Mary Kelly, Green Spring, Virginia Boy and Kimberly also ran.

SECOND RACE—Purse $700; claiming; 4-year-olds and upward; one mile.

Oneida, 100	(D. Lyons)	15.80	7.00	5.60
Prodigal, 109..	(Hurlburt)	....	4.80	4.00
Lake Tahoe, 100	(Wood)	....	....	11.60

Time—1:42. Silent Jack, Red Banner, Sweet and Low, Alice Loraine, Wee Girl, Carrier, My Daddy and Pasuba also ran.

THIRD RACE—Purse $700; claiming; 4-year-olds and upward; one mile.

Rocky Lane, 110	(Snider)	18.00	11.20	5.80
Della Wisp, 105	(Trivett)	....	14.60	5.40
Miniator, 102	(Hurlburt)	....	....	3.40

Time—1:42 2-5. Darius, Coalescence, Betty Maloney, Tender Seth, Marble Arch, Camisole, Gondolier and Zealot also ran.

FOURTH RACE—Purse $700; claiming; 3-year-olds and upward; one mile.

Miss Seurire, 105	(Russell)	16.80	11.60	6.20
Consent, 105	(Barrett)	....	5.80	4.00
Nelda Jo, 105	(D. Lyons)	....	....	4.00

Time—1:41. Shasta Grape, Billy Conner, King Flame, Bad Boy, Via, El Monte, Harcum, Nerve and Lampasas also ran.

FIFTH RACE—Purse $800; claiming; 4-year-olds and upward; one mile and one-fourth.

Berosus, 104	(F. Mann)	13.40	5.40	4.20
John J. 9,104	(Chamberlin)	....	14.80	7.00
Taniet, 110	(Inzelone)	....	....	4.60

Time—2:03 3-5. Crossbow, Louie Wright, Prospect, Tom Byrne, Conciliation and Applecross also ran.

SIXTH RACE—U. S. Grant Hotel Handicap; purse $1,200; 3-year-olds and upward; one mile and one-eighth.

Longridge, 103	(Tapiin)	12.80	5.00	4.40
Hydromel, 110	(Allen)	....	6.60	4.80
Juggler, 106	(R. Jones)	....	....	5.40

Time—1:50. Andromeda, Shasta Negra, Scimitar and Genie also ran.

SEVENTH RACE—Purse $900; claiming; 3-year-olds and upward; one mile and seventy yards.

Richu, 106	(F. Douglas)	5.40	3.40	2.80
Kentucky Babe, 92	(Trivett)	....	5.40	3.60
Jeh, 107	(J. Parmales)	....	....	4.60

Time—1:44. Shasta Gold, Mizziette, Lewis, Frank G. Manke and Mat Hunter also ran.

EIGHTH RACE—Tijuana Derby; purse $25,000; 3-year-olds; one mile and an eighth.

Naishapur, 115	(Allen)	7.00	3.60	3.00
Voltear, 119	(Mann)	....	10.40	4.80
Xylophone, 118	(Kelsay)	....	....	3.20

Time—1:51. Infinity, Zacaweista, Yam Toy, Riff Raff, Healy, Listo, Tin Soldier, Taddywawa, Host, Vermajo and Ervast also ran.

NINTH RACE—Purse $1,100; claiming handicap; 4-year-olds and upward; two miles.

Vachell, 110	(R. Jones)	7.00	5.60	3.20
Fred Dubner, 100	(Hurlburt)	....	6.80	5.00
Doc McMahon, 95	(Schenk)	....	....	2.80

Time—3:30 3-5. Voorfloor, Battle On, Composer, Ojo, Erie and Golden School also ran.

TENTH RACE—Purse $700; claiming; 4-year-olds and upward; one mile.

Ft. Wayne, 109	(Hurlburt)	6.20	3.60	2.60
Beanie, 108	(Steffen)	....	4.20	3.00
Murky, 107	(D. Lyons)	....	....	4.60

Time—1:42. Forenoon, Miss Emmert, Galloping Jo, Silver Queen and Eagle's Home also ran.

Cordes to Hold Duckpin Event.

Billy Cordes is organizing a two-man team duckpin bowling tournament to start at his Metropolitan alleys on Washington Heights on April 8. Nineteen teams will comprise the circuit. Entries will close on April 1. Team prizes will range from $75 to $15.

Tener to Serve as High Official Of Junior Baseball League

PHILADELPHIA, March 3 (AP).—John K. Tener, former Governor of Pennsylvania and one time major league ball player, has announced acceptance of an invitation to serve as high commissioner of the Junior Baseball League, sponsored by the State department of the American Legion. His acceptance was presented at a meeting of the State Executive Committee of the Legion, which voted financial backing for the baseball league. It is expected to have junior ball teams in action this season.

VISCOSE SETS MARK IN HAVANA RACE

Wins Royal Palm Handicap at 1 1-16-Mile in 1:43 1-5, Clipping Tutti Frutti's Record.

HAVANA, March 3 (AP).—Viscose, the son of Lucky Hour, which races for J. E. Smallman, was the winner of the Royal Palm Handicap, offered as the feature attraction of the afternoon.

Ridden by jockey R. Townrow, Viscose turned in a smashing effort, running the mile and a sixteenth in 1:43 1-5 and clipping two-fifths of a second from the track record recently established by Tutti Frutti. Cartago raced to the place with Willie K. third. The field attracted six starters of which the winner and Meeran were coupled in the wagering.

The start was good and Cartago was sent into command at once. He set a fast pace and was rated along steadily. Meeran was racing in second place with Cardinal far back in last place. Cartago continued to show the way to the stretch turn, but at the furlong pole he began to falter and it was then that jockey Townrow rushed up with Viscose. The latter, in a few strides, was in command and drew away to win with speed in reserve.

Cartago had no trouble saving the place while Willie K., after overcoming interference, came with a rush to be third.

Ideal conditions prevailed this afternoon and the crowd was by far the largest of the season. The racing strip was fast.

The summaries:

FIRST RACE—Purse $800; claiming; 3-year-olds and upward; six furlongs.

Double Dare, 99	(Clements)	6-1	5-2	6-5
Post Mistress, 100	(Rice)	....	7-10	1-2
Fritt Point, 105	(Robertson)	....	....	1-2

Time—1:13. Sir Glen, Administrator, Nayarit, Charmaine, Merry Pal, Cimmerian, Expressive, Gymchana and Bray Amie also ran.

SECOND RACE—Purse $800; claiming; 3-year-olds and upward; six furlongs.

Spring Poet, 105	(White)	6-5	1-2	1-4
Sir Barley, 115	(Robertson)	....	7-5	7-10
Miss Fayette, 105	(O'Malley)	....	....	4-1

Time—1:12 1-5. Two Rings, Manwell, Sorefather, Winsome, Appellate, Muskallonge, Valley Light, Beatrice Morse and Play Tag also ran.

THIRD RACE—Purse $800; claiming; 3-year-olds and upward; six furlongs.

Necromancer, 107	(Doughty)	1-1	2-5	1-5
Nellie Bailey, 107	(Robinson)	....	....	2-5
Vitalize, 102	(MacIvor)	....	....	8-5

Time—1:12 4-5. Verdevale, Dixie Beauty, Ripe Grape and Fireworks also ran.

FOURTH RACE—Purse $800; claiming; 4-year-olds and upward; six furlongs.

Lady McNeill, 97	(White)	1-1	2-5	1-5
Marabou, 103	(Robertson)	....	5-2	6-5
Andreatio, 107	(Pernia)	....	....	1-5

Time—1:11 4-5. Sun Dance, Tire Maple, Imperator, Mona and Obtain also ran.

FIFTH RACE—The New Royal Palm Hotel Handicap; purse $2,000; 3-year-olds and upward; one mile and a sixteenth.

aViscose, 110	(Townrow)	2-1	1-2	Out
Cartago, 114	(White)	....	1-4	Out
Willie K., 103	(Robertson)	....	....	Out

Time—1:43 1-5. (new track record). Nick Cullop, Cardinal and aMeeran also ran.
aSmallman entry.

SIXTH RACE—Purse $800; claiming; 4-year-olds and upward; one mile and an eighth.

Vibrator, 110	(Pernia)	20-1	8-1	4-1
Lockerbie, 105	(Townrow)	....	2-5	1-5
Rose Mist, 110	(White)	....	....	1-2

Time—1:53 1-5. Miasmeer, Yachtsman, Texas Ranger and Rocky Cliff also ran.

SEVENTH RACE—Purse $800; claiming; 3-year-olds and upward; one mile and three-sixteenths.

John Johnson Jr., 110	(Landolt)	8-5	3-5	1-3
Ondora, 102	(Kenly)	....	2-1	1-1
Lady Edna, 104	(MacIvor)	....	....	4-5

Time—1:39 4-5. Student Prince, Shasta Grande, Great Luck, Lucky Beggar, Candy Rock, Gangster and Angle Plane also ran.

Tijuana Entries.

By The Associated Press.

TUESDAY.

FIRST RACE—Purse $800; 2-year-olds; claiming; maiden fillies; 4 furlongs.

*Gertrude West	100	*Miss Angon	100
Vacate	107	*Lanieta	100
*Amelia May	115	*Songster	100
*Luakaha	100	*Liverno	102
*Rag Baby	105	Frances K	105
Shasta Night	105	La Belotte	105
Anna Dan	105	Senora	115
*Sis Turpin	100	Candy Rose	105
*Rag Lily	100	Saphonia	110

SECOND RACE—Purse $700; claiming; 2-year-olds and upward; one mile and a sixteenth.

*Sweet and Low	109	*Beanie	111
*Gondolier	111	*Cloud Accelerator	111
*Tender Seth	111	Shasta Cherry	99
*Trapnet	111	*Dukedom	111
*Diamond Jr.	111	*Bawday	111
*Modo	111		

THIRD RACE—Purse $700; claiming; 3-year-olds and upward; one mile and a sixteenth.

*Seth's Ballot	91	*Gum Boots	111
*Royal Flag	109	*Buddy Clark	111
*Isaman	111	Olive Bunn	114
*Many Flaws	107	*Brian Kent	111
*Winiban	89	*Murky	109
*Just Beau	111		

FOURTH RACE—Purse $600; claiming; 3-year-olds and upward; five and a half furlongs.

*Face Cream	102	*Nannie Francis	100
Horley Thistle	112	Kalmtuck	111
*Kenstar	102	*Norton	105
Little Broom	107	Tommy Lad	114
*Ethel Haughton	109	*Molokai	100
*Perrichon	109	*Amsie	100
*Ask John	104	*Weeyn	100
*Aalit	102	*Doll Dance	100
*Fourteen Sixty	112	*Maurice Ed.	106
*Coffield	104		

FIFTH RACE—Purse $600; claiming; 4-year-olds and upward; six furlongs.

Cup Bearer	100	*Pelaika	102
*Kenstar	102	Margaret Elnora	107
Little Broom	107	Kingman	109
*Ethel Haughton	109	Silver Mis	109
*Perrichon	109	Renbarg	104
*Ask John	104	*Clear Star	102
*Aalit	102	*Hard Dealer	112
*Fourteen Sixty	112	*Thistle Glad	103
*Coffield	104	*Ella May	105

SIXTH RACE—Purse $800; claiming; 3-year-olds and upward; six furlongs.

The Dago	112	Shasta Rose	107
The Tarfar	115	*Pookanaka	114
Clearance	108	*Waimanu	98
*Short Prince	109	*Pat	106
Simony	115	*Kit Carson	109
Alto	109		

†Leslie entry. ‡Seburn-Thompson entry.

SEVENTH RACE—The Paradones; purse $1,000; 3-year-olds and upward; one mile and seventy yards.

Sanford	108	Aqua Caliente	94
†Scot's Grey	107	*Peinslo	115
Rip Rap	117	‡Bridegroom	109
Grier of Spain	112	Gauntlet Guard	92
Montanaro	109	†Algernon	109

†Coe entry; ‡Allen Canyon entry.

EIGHTH RACE—Purse $700; claiming; 4-year-olds and upward; one mile and one-fourth.

*Fehrah	107	*Hands Up	109
*Cockney	109	Miss Turley	108
*Quinine	109	*Radiance	105
*Sporting Vein	108	Clapper	104
*Ben Handly	109	*Fools Cap	109
Supervisor	114	*Shasta Shelk	108
*Frank Sumpter	109	*Vachell	108
*Mamusolu	107		

NINTH RACE—Purse $900; claiming; 4-year-olds and upward; one mile and one-sixteenth.

*Palolo	108	Gay Lotharlo	112
*Mizziette	112	Mat Hunter	110
*Bill's Seth	108	*Kentucky Babe	104
*Sir John	102	*F. M. Morrison	106
*P. G. Menke	108		

*Apprentice allowance claimed.

DICKERMAN IS HIGH IN N. Y. A. C. SHOOT

Shatters 98 to Lead Walsh by One Target in Field of 49 Gunners.

CARRICK LARCHMONT VICTOR

Has Total of 97, While Swan Has 96—Krickl Wins in Shoot-Off for High Handicap Cup.

H. E. Dickerman did the best work at the Travers Island traps of the New York Athletic Club yesterday, capturing the High Scratch Cup in a field of forty-nine by breaking 98 out of 100 targets. The second scratch trophy went to Grover C. Walsh, with 97.

Thirteen gunners tied for the High Handicap Cup, and after a shoot-off the first trophy went to C. F. Morgan. W. C. Beach followed, while third went to C. J. Winninger. The Doubles Scratch Cup was won by Earl Milliken.

Close competition marked the shoot for the Distance Cup, three tying for first. R. Brooke broke 24 from the 19-yard mark, as did E. W. Hammons. Earl Milliken, shooting from the 21-yard mark, also had 24. In the first shoot-off Brook and Hammons again tied at 23, and the latter won the second shoot-off, 25 to 23.

The scores:

	Hit.	H'cap.	Total.
C. F. Morgan	80	22	100
W. C. Beach	79	20	100
C. J. Winninger	86	22	100
R. J. Murray	86	22	100
G. A. Wylie	86	20	100
T. C. Stapleton	88	16	100
J. P. Bruns Jr.	86	15	100
F. C. Dunham	81	25	100
R. H. Reiss	87	30	100
T. F. Lennon	86	10	100
E. W. Ney	104	8	100
E. W. Hammons	96	6	100
R. Brooke	88	12	100
S. Milligan	83	16	99
E. R. deWolfe	85	14	99
H. E. Dickerman	98	0	98
H. Eagle	86	12	98
J. Nida	83	12	97
E. J. Zelner	93	4	97
G. C. Walsh	97	0	97
J. R. Murphy	88	8	97
W. W. Peabody	83	14	97
H. H. Leetell	92	4	96
Z. D. Udvardy	90	6	96
E. Milliken	72	24	96
J. H. Wanting	93	0	93
L. G. Moffatt	91	4	95
J. L. Meyer	79	16	95
A. Hardart	55	40	95
B. J. Field	86	8	94
S. M. Hodkinson	84	10	94
S. B. Masten	93	1	94
J. H. Vanderveer	86	7	93
G. H. Martin	93	0	93
J. E. Bruns	75	18	93
W. S. Silkworth	93	0	93
C. C. Moore	84	8	92
Z. Rogers	84	8	92
J. E. Getman	82	10	92
R. B. Cole	92	0	92
W. B. Ogden	92	0	92
T. H. Lawrence	92	0	92
E. B. Horwath	87	10	97
R. M. Owen	86	4	90
L. F. Samman	63	22	85
F. J. Ryan	54	28	82
H. J. Thielman	79	2	81
M. Hickey	58	19	77

Non Member.

G. A. Wylie Jr.	91	....	....

Carrick Leader at Larchmont.

By breaking 97 out of 100 R. E. Carrick took the High Scratch Cup at the traps of the Larchmont Yacht Club yesterday in a field of twenty-two gunners. The second scratch prize was won by W. W. Swan, who had 96.

Seven gunners tied for the High Handicap Cup, each with a full score of 100 targets. In a shoot-off at 25 targets the first trophy went to C. A. Krickl and the second and last to E. L. Bill. The others in the tie were C. Maxwell, R. W. Carrick, O. W. Krscht, R. C. Roetger Jr. and J. J. Dooley.

The scores:

	Hit.	H'cap.	Total.
R. E. Carrick	97	9	106
W. W. Swan	96	6	102
C. A. Krickl	84	18	100
E. L. Bill	92	13	100
C. Maxwell	92	10	100
R. W. Carrick	73	28	100
O. W. Krscht	79	20	100
R. C. Roetger Jr.	94	7	100
J. J. Dooley	89	13	100
H. E. West	90	8	98
C. L. Smith Jr.	91	7	98
R. Bell	75	21	96
L. C. Dailey	91	5	96
H. Conover	79	16	95
A. L. Burns	93	0	93
L. C. Benjamin	87	7	94
W. H. Fenn	80	14	94
C. B. Thomas	88	4	92
R. C. Roetger	65	27	92
A. J. Palmer	86	1	87
A. Krickl	56	0	56
W. Pierson	47	0	47

Anderson First at Briarcliff.

BRIARCLIFF MANOR, N. Y., March 3.—C. L. Anderson, with a handicap of 6, won the first prize in the 100-target shoot at the Briarcliff Gun Club today, breaking 94 for a total of 100. E. H. Raymond, scratch man, with a total of 99, was second. Third prize went to Thomas Foster, whose total was 98. Miss Ruth Lacy, the only woman competitor, broke 40 out of 50.

The scores:

	Hit.	H'cap.	Total.
C. L. Anderson	94	6	100
E. H. Raymond	99	0	99
T. Foster	92	6	98
E. Fuchs	72	25	97
H. Lorenz	92	5	97
L. H. Brown	93	4	97
W. J. Gulliver	93	4	97
E. Thompson	90	5	95
T. Wise	79	15	94
E. W. Townsend	93	4	97
E. Guimett	87	6	93
E. H. Tracy	86	8	94
J. Herman	82	18	92
C. P. Baldwin	92	0	92
W. Nelson	76	12	88
R. Ward	69	10	79
Dr. Robertson	61	13	74

Miami Entries.

By The Associated Press.

FIRST RACE—Purse $1,000; maiden 2-year-olds; three furlongs.

Marados	109	aDuninetta	113
Billy Cook	116	bGeorge Weber	116
Antha S.	113	bMother's Choice	113
Evergreen	113	Heavenly Music	113
Leo Fanning	112	Margaret Helen	109
aFlying Dutchman	112	cCampfire Maid	109

aK. N. Gilpin entry; bE. F. Pritchard entry; cW. J. Salmon-R. T. Wilson Jr. entry.

SECOND RACE—Purse $1,000; claiming; 3-year-olds; six furlongs.

Malaire	115	Circumference	110
*Guaranay	105	*Royal Crest	105
Immervoch	110	*Rubberneck	105
Mockery	110	The Doctor	115
*Yorktown	105	*Chris Paschen	105
*Latch Key	105	*Strong Tone	110
Montelee	115	*Meadow Lark	105
*Run Maid	105	Grey Chief	115

THIRD RACE—Purse $1,000; claiming; 4-year-olds and upward; one mile and a furlong.

Mascara	106	*Fire Under	102
Wahaba	111	*Wrack Ray	102
Polywog	106	*Mysterious	97

FOURTH RACE—Purse $1,000; claiming; 4-year-olds and upward; five and a half furlongs.

*Dedans	108	*Mississippi	106
Arembee	111	*Lady Loose	101
Black Gal	106	*Ethel Galliger	101
*Woodmont	106	*Polar Sea	106
*Lovelet	103	Gentusto Colonel	112
Jewel Kit	111	Reputation	114
Geyser	114	Snake Bite	106
*Iraq	109		

FIFTH RACE—The Presidential Inauguration; purse $1,200; 3-year-olds; one mile and seventy yards.

Gled Club	108	*Artic Ray	107
Windlad	111	Play B	110
*Wrench	112		

SIXTH RACE—Purse $1,000; claiming; 3-year-olds and upward; one mile and seventy yards.

Flagship	116	Rock Queen	95
Supersede	113	Lucky Play	116
Michael B.	105	Sewing Hour	97
Original	97	*Thunder Girl	98
*McIntosh	101	*Adam's Apple	100
Troy Miss	95	*Stuart's Draft	106
Trojis	105	*Storm Maiden	108
Genial	113	Gold Mark	105
Signola	108	Fair Junior	108

*Apprentice allowance claimed.

Lassman, En Route Here After Convalescence In Florida, Renews Plans for Boxing Career

ATLANTA, Ga., March 3 (AP).—Al Lassman, as happy and healthy looking a youth as ever stood 6 feet 4 and scaled 212 pounds, is on his way back to New York after a period of convalescence in the South.

There is not the slightest doubt that the former captain and star tackle of New York University's football team is on the road to complete recovery. His doctors say so, and so does his coach, John F. (Chick) Meehan, accompanying him on the return trip after Lassman spent nearly six weeks of recuperation in Miami Beach, Fla. They will reach New York in time to rejoin the 1928 team at the annual dinner of the letter men on Tuesday night.

Lassman is so far recovered that he talks eagerly of fulfilling his ambition for a boxing career—an ambition that seemed shattered at first by the severe injury and his comparatively slow return to health and strength.

Meehan thinks that in time, perhaps a year after he has finished his course at N. Y. U., Lassman's ambition will be realized.

The football star's recovery is a remarkable story to those who knew but kept to themselves how seriously he was injured after being kicked in the head, suffering a severe concussion, in the gridiron struggle between N. Y. U. and Carnegie last November.

Jefferson Park Entries.

FIRST RACE—Purse $1,000; claiming; 2-year-olds; three and a half furlongs.

6169*Minturn	107	6282*M. Johnston	106
6282 La Roba	109	(6197)M. Virginia	110
6241 The Cocoa	112	6016 P. Butler	109
6282 Dixie Dan	112	6282 Silent Whit	109
6169 Nita	109	6225 Copper Son	112
6282 Pompon	106	6253 M. Mahoney	112
6282*Windy Rose	112	6282 Angel Girl	109
6197 Thelma Iris	109	6169 Mabel Basil	109
6253 Pessimistic	112	6190 Mary Eloise	109

SECOND RACE—Purse $1,000; claiming; maiden 3-year-olds; six furlongs.

6276 Major M	112	6276 J. J. Bamb's	112
6284*Grace C	107	6284*Miss Queen	102
6256 Wents	112	6211 Whisper Her	112
6204*Japhem	109	5329*Herb Ashby	111
6233*Pickerel	109	6148*Catherine S.	102
6140 My Dan	110	6211*Miss Brown	109
6283*Nomination	107	6078*Moon Phase	107
6204 Peace Baby	107	6250*Geo. Terry	107
5994 Sekoo	107	6280*Thun. Crash	112

THIRD RACE—Purse $1,000; claiming; 4-year-olds and upward; one mile and a sixteenth.

6297 Bunnykins	115	6298 Sun Ranger	118
6237*Paddy	112	6298*Scot. Forever	110
6256*Pipestem	103	6198*Sunny Divid	105
(6016)Ahir	115	6297*Go Away	107
(6297)*Tanger	116	6297*Lady Basil	116
6298*One Way	113	6301*Fairolight	113
6294*Jake	113	6227**Spring Bud	105
6244 Turquoise	115	5947-Bethlehem	110
6112 Oneda	110	6126 Ominous	115

FOURTH RACE—The Vigilante; purse $1,200; 3-year-olds and upward; one mile and a sixteenth.

6294*Jake	113	6227*Spring Bud	103
6244 Turquoise	115	5947-Bethlehem	110
6112 Oneda	110	6126 Ominous	115

FOURTH RACE—The Vigilante; purse $1,200; 3-year-olds and upward; one mile and a sixteenth.

6055*Fifth	109	6272*Sister Zoe	104
6272 Grand Dad	110	(6020) Enthus. Ed	109
6305 Jim Bean	103	6063-Referendum	105
6156 Gold Handle	103		

FIFTH RACE—The Fontainebleau; purse $1,000; 3-year-olds; one mile and seventy yards.

6165*Brakgadoc	105	6149 Gang. Kahn	104
6286 War Hawk	105	(6245) Lit. Scout	105
6201*The Peter	102	6275 Blind Hills	108
6117*La Paloma	107	6279 Armee Nav	110
6285*Shasta Peb	102		

SIXTH RACE—Purse $1,000; claiming; 4-year-olds and upward; one mile and a sixteenth.

6188*Finland	111	6274 Cleary House	112
6293*Cockrill	111	6297*Pheasant	111
6265*Force	111	6280*Padona	111
6308*Sun	104	(6274) *Torch	109
6274*South Bay	105	6274*Tom On	108

SEVENTH RACE—Purse $1,000; claiming; 3-year-olds and upward; one mile and a sixteenth.

6244*Dusk	106	6216*Mercedes E.	101
4425*Jennifer	101	6084*M. McGoey	101
6116 Realtor	117	6161 Rhyme & R.	116
6283 Sewanee	100	6126 Omar Falcon	106
6275 Cross Play	116	6274*Span. Aster	106
6294 Emile F.	100	6276*San Anton	101
6273*Endor	111	6116 E. Martin	103
6296 Sly Folly	111	6236 Sandy Lady	111
6277*Kent L.	109	—Lurman	106

*Apprentice allowance claimed.

Sonnenberg to Meet Malcewicz.

BOSTON, March 3 (AP).—Gus Sonnenberg, heavyweight wrestling champion, will defend his title and $10,000 diamond belt against Joe Malcewicz here on March 15, Promoter Paul Bowser announced today.

SEAMAN ADVANCES IN TITLE HANDBALL

State Singles Champion Puts Out Lieberson in First Round at 7th Regiment Armory.

SCHMOOKLER BEATS STONE

Axt Eliminates Post, While Alexander, Favorite, Draws Bye in National One-Wall Play.

Jack Seaman, New York State singles handball champion, representing the Trinity Club, yesterday won his first-round match in the national one-wall singles championship tournament at the Seventh Regiment Armory. Seaman experienced little difficulty in eliminating Louis Lieberson, unattached, by 21 to 10 and 21 to 9.

Seymour Alexander, youthful star of the Trinity Club and favorite to win the title vacated by Murray Vernon of the Crescent A. C., advanced to the second round on a bye.

Harry Axt, Seventh Regiment and Newark A. C. singles champion, representing the former organization, put out David Post of the Twenty-third Street Y. M. C. A., 21 to 9, 21 to 9. Mike Schmookler of the Trinity Club, another favorite in the tourney, eliminated Sam Stone of the Level Club by 21 to 6 and 21 to 17. Stone braced in the last game, but lacked the power to topple Schmookler.

Eckert Gallowin of the Trinity Club won from Ralph Prescott of the West Side Y. M. C. A. by default. Gallowin also is figured among the leaders.

Fifteen matches were played yesterday and the preliminary matches will continue until Thursday night, when the semi-finals will be held. The finals will be played Saturday afternoon at 3 o'clock. The evening matches will start at 7:30.

In a match which took 1 hour and 25 minutes, John Marino, Trinity Club entry, defeated Charles Schwal of the West Side Y. M. C. A. Marino captured the first game with comparative ease, 21 to 15, but lost the second, 20 to 21. Marino then rallied and won the third game, 21 to 20.

The summaries:

First Round—Harry Mearns, Central Y. M. C. A., defeated A. Caballero, West Side Y. M. C. A., 21—17, 21—6; M. Rochford, Columbus Council, K. of C., defeated R. Kearns, Columbus Council, K. of C., 21—19, 12—21, 21—10; John Patterson, Columbus Council, K. of C., defeated A. Liebman, unattached, 21—16, 21—17; Harry Milgram, unattached, defeated C. Schlager, Bronx Union Y. M. C. A., 21—8, 21—7; Frank Boyer, Seventh Regiment, defeated Ben Post, West Side Y. M. C. A., 21—16, 21—9; Jack Seaman, Trinity Club, defeated Louis Lieberson, unattached, 21—10, 21—9; Arthur Aiello, West Side Y. M. C. A., defeated John Waldman, Newark Y. M. C. A., 21—9, 21—13; Mike Schmookler, Trinity Club, defeated Sam Stone, Level Club, 21—6, 21—17; Henry Sebastian, West Side Y. M. C. A., defeated J. Schelber, Trinity Club, 20—21, 21—10, 21—11; Eckard Galowin, Trinity Club, won from Oscar Prescott, West Side Y. M. C. A., by default; Harry Axt, Seventh Regiment, defeated Dan Post, Tw

Florida West Coast Open Golf Tourney Won by Raklets With a Score of 278

RAKLETS WITH 278 WINS AT BELLEAIR

Scores First Important Golf Victory by Capturing Florida West Coast Open.

BURKE IS SECOND WITH 281

Chiapetta's 285 Takes Third Place —Sarazen Finishes Fourth, Hagen Is Fourteenth.

Special to The New York Times.

BELLEAIR HEIGHTS, Fla., March 3.—The Florida West Coast open golf championship, oldest of professional golf fixtures in this State, was won here today by Tom Raklets, a hitherto little-known player from the Mahoning Valley Country Club at Youngstown, Ohio. Maintaining his excellent play, except for occasional lapses on the putting greens, Raklets turned in cards of 70 and 72 to top off his opening pair of 68s. His seventy-two hole total of 278, two under par for the two courses of the Belleair Country Club, won the title by three shots.

Billy Burke, for the last two years professional at the Blind Brook Country Club at Port Chester, N. Y., was runner-up for the second time in three years. Burke, who this year will be located at the Westport Golf Club at Lake Champlain, shot a 70 and a 69 today for a total of 281.

Third place went to Louis Chiapetta, who is at the Sequin Golf Club, Hartford, Conn., in the Summer, and at the Clearwater (Fla.) Countrv Club in the Winter. His total was 285.

Wins $1,000 and Medal.

In scoring the first important victory of his golf career Raklets led a field that included nine of the ten members of the United States Ryder Cup team. The Youngstown pro won first money, of $1,000, a gold medal and will have his name engraved on the historic Plant trophy, a large plaque first put up for competition more than a decade ago.

Most of the best-known competitors finished outside the big money. Gene Sarazen with 287 was fourth. Leo Diegel at 290 tied for seventh with Al Watrous of Detroit and Craig Wood of Forest Hill. Johnny Farrell and Joe Turnesa were 292. Walter Hagen, 295, finished fourteenth, and Horton Smith, a consistent money winner during the Winter, was fifteenth.

Raklets paired with Diegel, his nearest rival, when play started today. Raklets scored 1 para on the first nine holes of his morning round and started back with an eagle on the tenth. His card of 70 for the round left him leading by six strokes going into the last round. On his final round Raklets was wide of numerous greens on his second shots, but he saved his pars by fine recoveries.

Capture Special Prizes.

Special prizes of $100 for the largest number of 3s made during the tournament were won by Herman Barron of Tamarack and R. S. Miner of New Bern, N. C. The prize money totaled $4,400 for twenty-eight places.

The cards:

NO. 2 COURSE.

Out—									
Raklets	4	4	3	5	4	4	5	4	3—36
Burke	4	4	4	4	5	4	4	4	3—36
In—									
Raklets	3	5	3	5	3	5	4	3	3—34—70
Burke	5	5	2	5	4	4	4	3	3—34—70

NO. 1 COURSE.

Out—									
Raklets	5	4	4	2	4	4	5	3	4—35
Burke	4	4	4	5	4	5	4	4	3—36
In—									
Raklets	4	4	4	4	4	4	5	4	4—37—72
Burke	4	3	2	4	4	5	5	4	4—33—69

THE SCORES.

Tom Raklets, Youngstown	136	70	72—278
Billy Burke, Blind Brook	142	70	69—281
Louis Chiapetta, Clearwater	143	75	69—285
Gene Sarazen, Fresh Meadow	144	72	72—287
Bob Stupple, Chicago	146	70	72—288
Densmore Shute, Columbus	152	70	67—289
Craig Wood, Forest Hill	144	72	74—290
Leo Diegel, Agua Caliente	145	71	74—290
Al Watrous, Detroit	149	71	70—290
Herman Barron, Tamarack	142	75	75—292
Johnny Farrell, Quaker Ridge	148	73	71—292
Joe Turnesa, Elmsford	146	71	75—292
Ed Dudley, unattached	153	73	68—293
Walter Hagen, unattached	144	73	78—295
Horton Smith, Joplin	148	73	76—296
John Golden, North Jersey	149	71	76—296
Clarence A. Mackey, Ark. City	146	76	78—300
P. O. Hart, Wheeling, W. Va.	151	75	74—300
Vincent Eldred, Br'town, Fla.	153	74	73—300
Charles Rice, Summit	149	76	76—301
Tony Longo, Carlisle	152	76	73—301
*Roland Mackenzie, Wash.	146	80	76—302
Cyril, Walker, Saddle River	151	75	77—303
R. S. Miner, New Bern, N. C.	158	75	70—303
Rocky Rich, Newport	154	73	77—304
Tommy Kerrigan, Siwancy	154	76	76 306
Mike Turnesa, Elmsford	152	78	78—306
Gene Rolison, Tarpon Springs	156	74	79—309
Ted Foster, unattached	160	76	73—309
Jim Martucci, Teterboro	159	77	79—315
*J. B. Ryerson, Cooperstown	158	80	78—316
*A. G. Whitham, Tamarack	157	78	80—317
Henry Bolesta, Tampa	158	76	83—317
W. C. Attridge, Detroit	153	84	81—317
Carl Anderson, Bethel, Conn.	162	78	82—323
Henry Bontempo, Tampa	162	78	83—323
R. D. Sanford, Norfolk	166	76	82—323
Eddie Murray, Endicott, N.Y.	162	78	80—320
Tony Fascitl, Tarpon Springs	171	79	84—324
F. L. McGuinness, Highland Lakes, Fla.	166	84	86—326
Elmo Hutchison, Tarpon Spgs.	185	91	90—326
Fred Kadale, Chicago	184	92	98—369
Gil Nichols, Deepdale	154	No card	
*Gordon Gibbons, Tampa	159	No card	
Geo. Waggaman, Tampa	80	80—160	No card
Lewis Waldron, St. Peters'g.	162	No card	
John Rykowski, Tarpon Spgs.	164	No card	

*Denotes amateurs.

Par for Belleair Courses Used in West Coast Open

(No. 1 Course.)

Hole	Yds.	Par.	Hole.	Yds.	Par.
1	400	4	10	395	4
2	310	4	11	310	4
3	382	4	12	198	3
4	180	3	13	381	4
5	408	4	14	575	5
6	480	4	15	126	3
7	372	4	10	530	5
8	225	3	17	402	4
9	453	5	18	424	4
Total	3,135	35	Total	3,134	35

Grand total—6,269 yards, par 70.

(No. 2 Course.)

Hole.	Yds.	Par.	Hole.	Yds.	Par.
1	370	4	10	451	5
2	418	4	11	325	5
3	210	3	12	180	3
4	498	5	13	418	4
5	551	4	14	147	3
6	344	4	15	363	4
7	447	5	16	420	4
8	254	4	17	180	3
9	151	3	18	295	3
Total	3,092	36	Total	2,919	34

Grand total—6,011 yards, par 70.

U. OF FLORIDA WINS GOLF TEAM MATCH

Beats St. Augustine Links Players by 9½ to 8½ After Rally in the Singles.

VICTORS LOSE IN MORNING

Trail by Four Points in the Foursomes—Anderson-Morse Score as Team.

ST. AUGUSTINE, Fla., March 3.—The St. Augustine Links golf team, including two players from the metropolitan district, lost by a margin of one point to the University of Florida representatives here today in a match scored by the Nassau system. The collegians, trailing by four points in the foursomes in the morning play, rallied in the afternoon singles and won by 9½ to 8½.

J. Laroque Anderson of Cherry Valley and George H. Morse of Garden City were the New York district contestants. They were paired in the foursomes and scored two points over Bill Duckwall, captain of the university team, and Art Gibbons. In the singles, however, Anderson dropped three points to Henry Camp and Morse yielded 2½ points to Gibbons.

The best performance of the day was turned in by the Toledo veteran, Harold Weber, who substituted for Joe Capo on the St. Augustine team in the singles. The veteran defeated Duckwall, taking all three points by turning in a par 36, 35—71.

The summaries:

Foursomes—J. Laroque Anderson, Cherry Valley, L. I., and George H. Morse, Garden City, L. I., won from William Duckwall and Art Gibbons, University of Florida, two points to one with best ball of 68; Joe Capo, St. Augustine, and Captain C. V. Black, Cincinnati, won all three points from Henry Camp and Robert Archibald, University of Florida, with best ball of 67. Singles—Camp defeated Anderson, winning three points; Archibald defeated Black, winning three points; Harold Weber, Toledo, defeated Duckwall, winning three points; Gibbons defeated Morse, winning 2½ to ½.

N. Y. A. C. FIVE LEADS IN CLUB LEAGUE RACE

Has Half-Game Edge on Crescent A. C.—Simmen and Keating Increase Scoring Totals.

The New York Athletic Club basketball team will face two of its leading rivals this week in an effort to clinch the Eastern Interclub League title. The Winged Footers are being closely pressed by the Crescent A. C. as a result of the Brooklyn team's two victories last week. Only a half game separates the pace setters.

The leaders will meet tomorrow night at the Mercury Foot court, and on Thursday night the Montclair A. C. will visit the New York A. C. gym. These games and the trip of the Seventh Regiment to Philadelphia wind up the season in the Eastern League.

The two victories for the Crescents resulted in Simmen, former Yale star, and Keating, former St. Francis luminary, boosting their standing in the race for scoring honors. Rudy Knipe still sets the pace with 79 points, 22 higher than Simmen and his clubmate, Raye, tied for second place.

The league standing and leaders in individual scoring:

Eastern Interclub League.

	W.	L.	PC.
N. Y. A. C.	5	1	.833
Crescent A. C.	5	2	.716
Seventh R.	4	3	.571
Montclair	2	4	.428
Penn A. C.	0	7	.000

Individual Scoring.

	Games.	G.	F.	Pts.
Knipe, Seventh	7	28	23	79
Raye, Seventh	7	26	5	57
Simmen, Crescent	7	21	16	58
Keating, Crescent	7	20	15	55
Hobson, Montclair	7	24	4	52
Maslins, N. Y. A. C.	6	19	9	47
Hamilton, Seventh	7	15	10	40
Crawford, Montclair	7	16	3	35
Flanagan, Crescent	6	13	3	29

PENN PAIRINGS ARE MADE.

Defending Champions Play Today in Annual Basketball Tourney.

Special to The New York Times.

PHILADELPHIA, March 3.—Pairings for the second day of the University of Pennsylvania interscholastic basketball tournament call for sixteen games at the Palestra tomorrow.

Mackenzie School of New York has been drawn against Hun School of Princeton. Rutgers Prep meets Cook Academy of Montour Falls, N. Y.; Berkshire Business of Pittsfield, Mass., plays York Collegiate Institute, the defending prep school champions, and Collegiate Prep of New Haven encounters Mining and Mechanical School of Freeland, Pa.

Naugatuck, Conn., the champion high school team last year, has been drawn against Amityville, L. I.

The pairings for tomorrow follow:

1 P. M.—Souderstown vs. Yonkers High School of Commerce.
2 P. M.—Collegiate Prep vs. Mining and Mechanical, Collingswood, N. J. vs. Salesianum.
3 P. M.—Mount Holly vs. Pottstown, Wenonah vs. Roxbury.
4 P. M.—West Catholic vs. Western Washington, Rum vs. Mackenzie.
5 P. M.—Lewes vs. Abington, Cook vs. Rutgers.
6 P. M.—Fort Washington vs. Palmer.
7 P. M.—Valley Forge vs. Lansdale, Business of West Philadelphia vs. Haverford.
8 P. M.—Berkshire Business vs. York Collegiate, Naugatuck vs. Amityville.
9 P. M.—Calvert Hall vs. Jenkintown, St. Joseph's vs. to be bulls.

HALL PLAYS LAYTON TODAY.

Three-Cushion Stars Will Meet in 600-Point Test This Week.

The second important three-cushion match of the year will open here this afternoon when Johnny Layton, world's three-cushion champion, opposes Allen Hall of St. Louis in the first block of a twelve-block, 600-point match at the Strand Academy. This will be Layton's second appearance, the champion meeting Willie Hoppe here a few months ago. Hall's last match here was against Hoppe late last Spring.

Hall has been performing brilliantly this season and already is credited with victories over Augie Kieckhefer and Otto Reiseit, both former champions, in special matches. Hall arrived here yesterday from Chicago, where he has been playing most of the season.

Layton met all comers at the Strand last week and finished his work by scoring his fifty points in the twelfth game, which was played last Saturday night against Joseph Cosgrove, in twenty-five innings. He had a high run of ten and two of seven.

Matsuyama to Make Tour.

Kinrey Matsuyama of Japan, sensation of the last world's 18.2 balk-line tournament here, will leave this afternoon for Buffalo where he will give an exhibition on Wednesday. Matsuyama also is scheduled to play in Detroit on Thursday, Friday and Saturday. It also was said that Matsuyama may give a series of exhibitions in Chicago next week.

SEVEN MEN GAINED TITLE FOR N. Y. U.

Violet's Victory on Track First for a New York School in Fifty Years.

COLUMBIA WON IN 1879

Triumphed in Outdoor Intercollegiate Meet—Berlinger All-Around Star of the Games.

By ARTHUR J. DALEY.

In the fifty-two years of the Intercollegiate A. A. A. A. outdoor track and field championships New York University scored 30 points. In seven years of the indoor games the violet-clad athletes accounted for 20. And then within the space of two and a half hours at the eighth annual title meet last Saturday night, N. Y. U. gathered 25 points and with it came the first intercollegiate championship to reach this city since the Columbia combination annexed the outdoor crown in 1879.

After fifty years of famine New York is at last feasting on the triumph of a local aggregation. There was no question as to what team had caught the fancy of the exultant crowd of 7,000 at the 102d Engineers Armory on Saturday. Every time a wearer of the violet moved into a contending position, whether it be in track or field event, the spectators were wild with enthusiasm. Even when Phil Edwards warmed up before the meet started with not a point at stake as he loped over the boards there was a ripple of applause with every step he took.

And when the meet finally ended and the swarm of humanity headed for the exits, the journey was by the roundabout course past the press box as thousands waited to ascertain beyond question of doubt as to the genuineness of the New York University triumph. When Leo Sexton failed to win the high jump and shot-put crowns and garnered only 3¾ points in these two events where he had been figured to gain at least 8 and possibly 10, the Georgetown adherents were willing to admit that the team title had fled beyond their grasp.

Sexton Bows Under Strain.

Those broad shoulders of the 220-pound Georgetown giant bowed under the strain of carrying his team to victory. The other scorers registered according to pre-meet predictions, but Sexton failed in two of his specialties and with that failure faded all possibility of a Georgetown team victory. The chance that the Washington team took in the afternoon of scoring points in the 35-pound weight throw at the Squadron A Armory netted five points as the result of Sexton's victory but it undoubtedly robbed Sexton and Dave Adelman of much of their effectiveness at night.

The wintry weather outside the armory chilled inside and the squad of weight-throwers was forced to stand around in the cold of the drill-shed for several hours, dashing away between trials for the warmth of their dressing quarters. In training Sexton had consistently cleared 6 feet 5 inches in the high jump and 49 feet in the shot.

Even in competition Sexton had jumped 6 feet 4 inches, his mark in winning at the Millrose meet. In the shot put Adelman tossed the ball 48 feet 11½ inches the week previous for second honors in the national championships. Yet Sexton fell four inches short of his mark in the intercollegiate high jump where he tied for fourth place at an even 6 feet and Adelman could toss the shot no further than 47 feet 6¾ inches for second place. Sexton heaved the ball 47 feet ¼ inch, also short of his best performance.

Berlinger Comes Through.

Barney Berlinger of Penn, another of the all-around stars, kept away from competition in the matinee event and placed in four events to live up to the forecast of his ability. By capturing second place in the pole vault, fourth in the shot, tying with Wildermuth for third in the broad jump and with three others for fourth in the high jump, big Barney was high scorer for the night with 9¼ points.

The quiet-spoken Emil Von Elling, N. Y. U. coach, had words of praise for his seven point scorers and there were laurels enough to go around. Of this sextet three gained the major part of the glory. One was Sol Happyf Furth, who lifted his stocky little legs over the hurdles for a second place and a whizz through space for a first in the broad jump.

A second was Phil Edwards. Running his first important race at one mile, the N. Y. U. flier took second after a grueling battle and then came back with remarkable recuperative powers less than an hour later to race a dazzling half-mile to bring the Violet its two-mile relay crown. The third, and by no means the last, was Joe Hickey, the big surprise of the meet, with a dazzling one-mile victory in the clinking time of 4:20.

Lerner Completes Triumph.

Along with them were the three other members of the relay quartet, Walter Gassner, Bill Phillips and Fred Veit, the latter establishing an N. Y. U. lead that was never relinquished after he had first stepped out in front. Completing the Violet triumph was Nat Lerner with a fourth in the two-mile test.

Just edging into the New York picture trudged the game little Joe Hagen of Columbia. First he had to conquer his physical weakness brought about by an attack of influenza and then he had to vanquish his track rivals. He did both to retain his title in the sizzling time of 9:31, just one-fifth of a second slower than Willard Tibbetts's record.

CUE PLAY OPENS TONIGHT.

Affray to Meet Yellen in U. S. Amateur Pocket Billiard Tourney.

Al Affray, New York State amateur champion, will meet Si Yellen, Elks metropolitan champion, in the opening game of the national amateur pocket billiard tournament, which will start at the Elks Club, 108 West Forty-third Street, tonight. This game is scheduled to start at 7 o'clock.

The second game, which is scheduled to get under way at 9 o'clock, will bring together J. Collins of the Engineers Club, the defending champion, and R. Cole, unattached. Ed Fagan of the Engineers Club completes the list of entries. Two games will be played each night until the schedule is completed.

Harry Wakefield, well-known three-cushion player, who is in charge of billiards at the Elks Club, will direct the tournament.

Intercollegiate Swimming Body Completes Plans for Title Events; Sets 1930 Dates

The annual Spring meeting of the Intercollegiate Swimming Association took place at the New York A. C. yesterday, with delegates present from Yale, Navy, Army, Princeton, Pennsylvania, Syracuse, Rutgers, Columbia, Fordham and City College. Plans were completed for the individual championships at Princeton March 22 and 23.

Owing to the large number of contenders, the elimination trials will extend over Friday afternoon and evening, while finals will be conducted on Saturday evening. Four men will be allowed to qualify in each of the swimming events and six in fancy diving. Herbert H. Vollmer of Columbia, president of the association, will act as referee and A. de Fronzo, J. Thompson, M. Ritter and J. Curren will serve as judges of diving.

In order to facilitate the task of team managers arranging schedules for next year at their annual meeting two weeks hence, it was deemed advisable to set a definite date for the 1930 championships, and they will be staged in the Yale pool March 21 and 22.

The question of officially registering I. S. A. swimming records was passed upon favorably and a committee, consisting of President Vollmer, Philip Harburger of Columbia and L. de B. Handley of the New York A. C., was appointed to carry out the work. It was decided to list standards for all the league title fixtures and for several regulation national events, but to bracket the latter under the classification of noteworthy performances.

A suggestion that the 300-yard medley swim be added to the program for championship dual meets found quite general approval, but inasmuch as no change can be made this season, with the title race nearing its end, action in the matter was deferred until next Fall.

A motion to permit the holding of title encounters in swimming and water polo on different days was defeated, as was another to reduce the number of polo officials by entrusting the duties of umpires to goal judges.

Attention was called to the fact that the Syracuse University pool fails to meet water polo requirements, the shallow depth at one end placing visitors at a disadvantage, but the up-State representative offered assurance that steps already have been taken to conform with regulations next season.

It was made a rule that visiting teams hereafter shall have the choice of the goal they will defend in the first half of polo matches, and also of the side they will use for the swimming races, this side, however, to be retained throughout the meet.

H. Allan Gosnell, Princeton, '12, whose term of office as secretary of the I. S. A. expired yesterday, was re-elected unanimously.

N. Y. U. TRACK TEAM TO ENTER 5 MEETS

Varsity Will Compete in Penn Relays and Outdoor I. C. A. A. A., Among Other Events.

The New York University track team, which captured the indoor intercollegiate title on Saturday, will face a hard program this Spring, according to the schedule released by Albert B. Nixon, graduate manager of athletics.

The varsity is to take part in the Penn relays, the outdoor I. C. A. A. A. at Philadelphia, the Middle Atlantic championship, as well as in a dual meet with Colgate and a triangular event with Haverford and Army at West Point on May 11. Colgate and N. Y. U. will compete at Ohio Field on May 4.

The freshmen are to take part in the Penn relays and will oppose the Rutgers yearlings in a meet at Ohio Field, while another is pending with the C. C. N. Y. first-year squad.

The Letter Club dinner, which Al Lassman will attend on his return to this city and at which the Violet sport squads will be awarded varsity insignia, will be held tomorrow evening at the Hotel Pennsylvania.

Chick Meehan, Judge Garvin, Fred Van Z. Lane, Frank Briante, Dutch Connor, Ken Strong and Bob Barrabee will be among the speakers.

The week will be a busy one for various N. Y. U. teams. The basketball squad will oppose C. C. N. Y. on Saturday in its final game of the season, while the swimmers will also end their season by opposing Fordham on Friday in a meet at the Maroon pool. The boxers will also close their season, opposing the Catholic University team on Saturday.

An important encounter for the unbeaten fencing team is scheduled for Tuesday when the squad opposes Columbia at the Morningside Heights gym. On Friday the Violet meets the University of Pennsylvania.

The track schedules:

Varsity.

April 26, 27, Penn Relays at Philadelphia.
May 4, Colgate at Ohio Field; 11, Army-Haverford at West Point; 17, 18, Middle Atlantic, Haverford, Pa.; 31-June 1, intercollegiates at Philadelphia.

Freshmen.

April 26, 27, Penn Relays, Philadelphia.
May 2, City College (pending) at Ohio Field; 10, Rutgers at Ohio Field.

MISSISSIPPI QUINTET FAVORITE FOR TITLE

Meets North Carolina State Tonight and Georgia Plays Duke in Southern Tourney.

ATLANTA, Ga., March 3 (AP).—The prognosticators who took a hand at picking semi-finalists for the Southern Conference championship basketball tournament today were left with only one leg on which to stand. From the four teams most generally favored only the Georgia Bulldogs remain in the running while three other more or less unheralded teams have shown power.

Where a week ago the University of Mississippi, defending champion, was not conceded much of a chance to repeat, the team from Oxford now is a heads-on favorite of many to holds its crown.

After barely managing to survive the first round at the expense of Maryland, a team with a mediocre record, Mississippi eliminated Washington and Lee in the biggest upset of the meet. Tomorrow night Mississippi meets North Carolina State, while Georgia faces Duke.

North Carolina State put forth two star guards alongside Woodwin, the point-a-minute centre, in turning back Clemson's Tigers, 31 to 28.

Duke wrought the second biggest upset of the day in vanquishing the favored North Carolina Tarheels, 34 to 17. Like Mississippi, Duke found its greatest scoring strength at centre, Croson totaling 14 points for high honors.

Georgia had the hardest pull in eliminating Kentucky. The Georgians finally solved the submarine passing attack of their rivals and won, 26 to 24.

SYRACUSE Y. W. H. A. WINS.

Defeats Rochester Team for State Championship, 37-34.

ALBANY, N. Y., March 3 (AP).—Syracuse won the championship of the State Federation Young Women's Hebrew Association Basketball League by defeating Rochester tonight, 37 to 34.

Albany lost to Rochester, 32-26, in the semi-finals of the tournament this afternoon. Syracuse drew a bye.

The champions will compete in the National Y. M. H. A. tourney at Atlantic City in March.

TITLE IN BIG TEN AT STAKE TONIGHT

Wisconsin Five Favored in Crucial Game With Michigan—Murphy Tops the Scorers.

CHICAGO, March 3 (AP).—The Big Ten basketball championship for 1929 will be decided between Wisconsin and Michigan at Ann Arbor tomorrow night. Victory for Wisconsin would give them undisputed possession of the title for the first time since 1923. A triumph for Michigan, the only team to upset the Badgers this season, probably would leave the crown between them. Wisconsin has one more game on its schedule, against Chicago at Madison Saturday night, but is considered an overwhelming favorite in this contest.

The other three games scheduled for tomorrow's program which brings the campaign virtually to a close, are Minnesota at Illinois, Iowa at Indiana and Ohio State at Purdue. The Wisconsin-Chicago game is the finale of the season.

Because of its better record and eight straight victories, Wisconsin rules a slight favorite over Michigan. Michigan was pushed to the limit to defeat Ohio State, 27 to 26, at Columbus last night, while the Badgers have had a rest since they put Purdue out of the struggle, 27 to 24, last Monday.

Charles (Stretch) Murphy of Purdue, Big Ten basketball scoring ace for 1929, must tally 13 points in his season's finale against Ohio State tomorrow night to shatter the all-time conference mark. The standing of teams and leading scorers:

Standing of the Teams.

	Won.	Lost.	P.C.
Wisconsin	9	1	.900
Michigan	9	2	.818
Purdue	8	3	.727
Northwestern	7	5	.583
Ohio State	6	5	.545
Iowa	5	6	.454
Illinois	5	6	.454
Indiana	3	8	.272
Chicago	2	9	.181
Minnesota	1	10	.091

Leading Scores.

	G.	F.	P.
Murphy, Purdue	41	39	121
Van Heyde, Ohio State	37	18	92
Gleichmann, Northwestern	36	18	90
Foster, Wisconsin	34	20	88
How, Illinois	35	18	88
Chapman, Michigan	30	20	84
Gist, Chicago	31	19	81
McCracken, Indiana	26	28	80
Wilcox, Iowa	28	24	80
Harmeson, Purdue	34	7	75

OKLAHOMA FIVE RUNS STREAK TO 31 IN ROW

Big Six Champions Extend List of Conference Victories by Decision Over Missouri.

KANSAS CITY, March 3 (AP).—Oklahoma needed no victory over Missouri last night to assure itself the Big Six basketball title but the game was played like a title game. Only by a desperate last half rally did the champions overcome a 24-to-11 half-time disadvantage and win, 36 to 35, to mark up their thirty-first consecutive conference victory.

At the first of last week, all indications pointed to this court fray as decisive. Missouri, with one defeat in eight starts and that to Oklahoma, was favored to turn back Nebraska and be in a position to tie the Sooners for first. But Nebraska settled the race Monday night by beating the Tigers, 39 to 33.

Oklahoma ended its season with ten conference victories and not a defeat. Missouri, with seven victories and three losses, finished in the runner-up position, the same as last year, when they trailed the Sooners' mark of eighteen victories and no defeats with thirteen victories and five losses in the old ten-team Missouri Valley Conference.

Faced with the necessity of beating the Kansas Aggies Saturday to hold third position, Nebraska sharpshooters won from the tailenders, 62 to 45.

Kansas won its second game of the season when it defeated Iowa State, 33 to 32, after losing to Creighton of the Missouri Valley the previous evening, 27 to 44. The Kansas Aggies won a non-conference fray from Oklahoma A. and M., 62 to 24.

One game remains, Kansas against the Kansas Aggies, on Tuesday.

The standings:

Team.	Won.	Lost.	P.C.	Op'nts Pts.	Pts.
Oklahoma	10	0	1.000	380	280
Missouri	7	3	.700	363	289
Nebraska	6	5	.500	346	342
Iowa State	4	6	.400	324	361
Kansas	2	7	.223	249	284
Kansas Aggies	1	8	.112	276	371

Bowling Tourney Opens Tonight.

The Hamilton Class B bowling tournament will open at the Hamilton alleys tonight with nineteen entries. Fishkin, Quinn and Carroll will open the competition, rolling three games each against one another.

MERGOTT GAINS TIE IN SWIM SCORING

Overtakes Bryant in Lead for Association Honors by Scoring 24 Points.

HYNES STILL SHOWS WAY

Yale Star, With 132 Points, Tops Water Polo ists—Sobel, Baer and Harrison Tie for Second.

Johnny Bryant of Dartmouth, who won the individual scoring honors in the Intercollegiate Swimming Association last year, and Win Mergott, Syracuse star, who was the leader two years ago, now are tied for the lead, the latter having moved up from second place. Each has tallied 54 points, an average of almost 11 points a meet.

The Orange sprint star had a good week, scoring 12 points in both the City College and Columbia meets. In each affair he captured the 50 and 100 yard free style events, as well as swimming anchor on the winning relay team. The Hanover captain took part in only one meet, but emulated his rival, scoring in both sprints and the relay.

Both stars set new pool records in the 50-yard event, Margott shattering the Syracuse tank mark and Bryant the Dartmouth. Bryant, however, gained the major laurels, for he covered the distance in 0:23 2-5, the fastest time recorded this year in association competition.

Kojac in Third Place.

George Kojac, Olympic 100-meter and senior 220-yard back-stroke champion, who represents Rutgers, is third with 43 tallies, accumulated in four meets. The former De Witt Clinton star is unbeaten in league competition, and in addition has set a world's record for the 150-yard dorsal event. He also turned in the fastest time of the season for the 100-yard free style.

Adrian Teaf, Penn crew star, is fourth, 1 point behind Kojac, while Joe Wohl, Syracuse sophomore, follows with 35. Nelson Millard, Yale breast stroke star, undefeated this season, and Bob Cannon of Syracuse are next, each with 25 points.

Two other noteworthy events were registered during the week in addition to those of Bryant and Mergott. Johnny Moles of Princeton, in winning the 200-yard breast stroke event against Dartmouth, established a new Intercollegiate record of 2:37 2-5, lowering the mark made two weeks ago by Millard by four-fifths of a second. The Rutgers relay team in beating Penn covered the 200-yards in 1:37 2-5 to set a new mark for the Hutchinson pool as well as to turn in the fastest time made this season for the event.

Hynes Leads Water Polo ists.

Tommy Hynes of Yale still is setting the pace in the water polo standing with 132 points, but his margin has been greatly reduced and he now has a lead of only 27 points over Jess Sobel, C. C. N. Y. sophomore, Bill Harrison of Dartmouth, and Ted Baer, Princeton star, all tied for second.

Dave Tipp of Penn, ninth last week, moved into fifth place with 88, the Southern star scoring heavily against Rutgers and City College. The others in the first ten are Gretch of C. C. N. Y., George, Syracuse captain; Peraino, Columbia centre forward; Cronin of Rutgers and O'Beirne of Navy, who played so sensationally against Yale.

Hynes is showing the way in the touch goal department with 24, with Baer next with 20. Cronin is on top in thrown goals with 10, three more than Sobel, his nearest rival, while the latter has proved most accurate with foul goals, having hit the board on twenty-nine occasions. Cronin is second with 14.

The outstanding event of the week in water polo was the defeat of Yale by Navy, the first beating that an Eli sextet has suffered in four years in league contests. Navy succeeded in holding Hynes, the Eli star, accounting for only two points, both on fouls. The Middies now hold undisputed possession of first place, Yale falling to second.

The schedule for the week is the heaviest of the season, seven meets being listed. Every team in the association will participate with the exception of C. C. N. Y., which has concluded its card.

The individual scoring in the swimming and water polo standing of the teams, best performances of the season and week's schedule follow:

SWIMMING.

	M.	P.		M.	P.
Bryant, Dart'h	5	54	Simmons, Dart'h	4	7
Mergott, Syra'e	5	54	A. Schenk, Princ.	5	7
Kojac, Rutgers	4	43	Mercer, Yale	3	7
Teaf, Penn	5	35	Gartner, CC'NY.	3	7
Wohl, Syracuse	5	35	Clement, Yale	4	6
Millard, Yale	5	25	Kapian, Penn	5	6
Cannon, Syra'e	5	25	Djerf, Rutgers	2	6
Howland, Yale	5	24	Chase, Dartm'h	3	6
Webster, Syra'e	5	24	R. C. Smith, Yale	4	6
Glascock, Yale	5	23	Hollis, Syracuse	3	6
Gaynor, Colum'a	3	23	Steers, Dartm'h	5	5
Moles, Prince'n	5	23	Vinal, Syracuse	2	5
Murray, Princeton	4	23	Partington, Yale	1	5
Herman, CC.NY.	3	23	Buffington, Rut.	1	5
Brooks, Prince'n	5	21	Reeder, Navy	1	5
Dryfuss, Rutgers	5	21	Michales, Dart'h	1	5
Johnson, Rutgers	5	21	Miller, Navy	1	5
Bleecker, Penn	5	21	M. Smith, Rutg.	3	5
Sasen, Penn	5	21	Hennessey, Syr'e	2	5
Entdahl, Syra'e	5	21	Zug, Yale	3	5
Millard, Princeton	4	20	Coopman, C.C. N. Y.	3	5
Gretch, C.C.N.Y.	3	20	Dallman, Navy	3	5
Ridgeway, Princ.	5	19	Hogen, Yale	2	4
Combs, Syracuse	5	19	Nyce, Yale	2	4
Lincoln, Yale	5	18	R. Smith	2	4
Karashefsky, C. C. N. Y.	2	18	Bowden, Colu'a	2	4
Uihlein, Princ'n	5	17	Willauer, Princ.	3	4
Phillips, Rutg's	3	17	Simmons, Navy	4	4
Steffen, C.C.N.Y.	3	16	Lavine, Yale	1	3
Lucas, Navy	3	15	Spencer, Yale	1	3
Phillips, Navy	3	15	Loeser, Yale	1	3
Baer, Princeton	5	14	Hynes, Yale	1	3
Tilley, Rutgers	4	14	Cleveland, Yale	1	3
Jelenko, Rutg's	5	13	Armstead, Yale	1	3
Leigh, Dartm'h	5	13	Barnits, Rutgers	1	3
Crist, Navy	3	13	Messingill, Navy	1	3
Goldman, CCNY	3	13	Hooper, Navy	1	3
McClure, Col'a	6	12	O'Beirne, Navy	1	3
Armstrong, Rut's	4	12	Rogers, Dart'h	1	3
Gariss, Rutgers	4	12	Harrison, Rutg's	1	3
Rappaport, Yale	5	11	Green, Prince'n	2	3
Hedges, Prince'n	5	11	Mountain, Prin.	2	3
Birnie, Dartm'h	5	11	Savoia, Columbia	3	3
Burkhardt, Dart.	5	11	Sanchez,

Bethlehem Holds Soccer Giants to 2-2 in National Play; Wanderers Beaten

SOCCER GIANTS TIE IN U. S. PLAY, 2-2

Bethlehem Steel Tallies Twice in Last Half Before 7,000 at Dexter Park.

O'BRIEN GETS TWO GOALS

Stars for New York in Eastern Semi-Final—Replay in Philadelphia on Saturday.

On a muddy field, the New York Giants and Bethlehem Steel battled to a 2-2 tie in the Eastern semi-final of the National Challenge Cup competition of the United States Football Association at the Dexter Park Stadium in Brooklyn before a crowd of 7,000 fans yesterday afternoon.

Playing the first half down hill, the Giants succeeded in establishing a 1-0 lead before ends were changed. Shortly after the restart, they were ahead 21—0.

Shamus O'Brien, playing at inside left, carried off the individual honors and was credited with both of the Giants' goals. Marshall and Jaap contributed one apiece for Bethlehem. The game will be replayed in Philadelphia next Saturday.

Bethlehem Makes Kick-Off.

Bethlehem kicked off shortly after 3 o'clock and played up a slight incline during the first half. On a foul against W. Reid, Moorhouse received a free kick from which Findlay tried for goal, but missed. Findlay kicked behind from the first corner, forced by Stevens off Carnihan. Bethlehem in turn gained a flag kick as Gillespie on the right crowded Glover. Gillespie likewise kicked behind.

Rollo, pushed by Cameron, went down into the mud and McGregor's free kick went straight to J. Brown. Rollo, eager to get through, was twice off side. With McClure drawn out, O'Brien shot over the bar. The Giants' goalie intercepted a good one from Massie. Bethlehem's second corner on the left came at 13 minutes. The Giants next gained one on the left wing.

A long drive down the field on the part of Glover, the Giants' right full back, was well taken by Stevens on a bit of dry turf. The centre forward turned on his heel like a flash and passed to the left wing. O'Brien timed the flight of the ball to a nicety and headed it into the net for the first goal of the game 20 minutes from the start.

Carnihan, Bethlehem's famous centre halfback, was badly stunned as he met Findlay's drive head-on. Carnihan had to have first aid treatment, to which he quickly responded. J. Brown, doing his best to protect his goal, was fouled by Gillespie and the two came to blows. Referee Creighton was prompt to separate them and warned the belligerents.

O'Brien Nets the Ball.

In the second half McClure took care of a well-aimed shot by Ballantyne and J. Brown did the same by Stark. The half had been under way only three minutes when Carnihan tripped Ballantyne and Herd received a free kick. McKenny relayed the ball to O'Brien and the latter made no mistake in landing it within Bethlehem's goal.

With the score at 2—0 against them the steel workers put on full speed and two corners on the right wing resulted from their efforts. Moorhouse accidentally handled the ball within the penalty area and Marshall scored from the spot kick at 29 minutes.

Encouraged by their success, the steel workers kept right after their opponents and at 33 minutes tied the score. Jaap, Massie and Stark, in tandem formation, broke through and Jaap netted the ball.

The line-up:

N. Y. Giants (2).		Bethlehem (2).
J. Brown	G	McClure
Glover	R. B.	Marshall
Moorhouse	L. B.	H. Reid
Cameron	R. H.	W. Reid
Herd	C. H.	Carnihan
McKenny	L. H.	McGregor
Findlay	O. R.	Gillespie
Ballantyne	I. R.	Jaap
Stevens	C.	Stark
O'Brien	I. L.	Massie
D. Brown	O. L.	Rollo

Goals—Giants: O'Brien 2. Bethlehem: Marshall, Jaap.

Referee—C. E. Creighton. Linesmen—Day and Craig. Time of halves—45 minutes.

EIGHT WORLD RECORDS ESTABLISHED BY KOJAC

Olympic and National Swim Champion Unbeaten as Member of Rutgers Team.

With eight world marks to his credit, exclusive of various national and metropolitan records, George Kojac, holder of the Olympic 100-meter and the national 220-yard backstroke championships, has compiled an enviable record in the last two years. The east side youngster, who is proving the sensation of the current swimming season, celebrated his nineteenth birthday last Saturday by establishing a new world's record in the 440-yard backstroke, held as an exhibition feature of the Rutgers Interscholastics. Kojac thrashed the distance in 5:33 2-5, eclipsing the former mark of 5:52 4-5, which was held by his former Boys' Club colleague, Dutch Fissler, by 19 2-5 seconds.

Kojac, at present competing for Rutgers University, has not met with a reverse in his Intercollegiate Swimming Association races as yet. His recent intercollegiate 150-yard backstroke record of 1:39 equaled his own world mark.

At present George Kojac also captains the Boys' Club swimming team, which has met only four defeats in as many years, all at the hands of Yale, Intercollegiate Swimming Association champion for the last four years.

His records follow:

World's Records.

60-Yard Free Style (held jointly with Weissmuller).
150-Yard Back Stroke.
100-Yard Back Stroke.
100-Meter Back Stroke.
150-Yard Back Stroke.
220-Yard Back Stroke.
440-Yard Back Stroke.
800-Meter Relay (member of U. S. Olympic team).

Metropolitan Records.

100-Yard Free Style.
220-Yard Free Style.
300-Yard Medley.
150-Yard Back Stroke.
600-Yard Free Style.

Intercollegiate Record.

150-Yard Back Stroke.

Hungarian Soccer Team Leaves Mexico and Will Compete Here

It was announced here yesterday that the Saharia soccer team of Hungary had left Mexico City for New York and that it would face the Hakoah eleven of the Eastern Soccer League in an exhibition game next Sunday, probably at Starlight Park. The Hungarian eleven, the first ever to come to this country, has just completed its tour of Cuba and Mexico with a record of seven victories, two draws and one defeat. The visitors also hope to play the New York Giants of the Eastern League.

WANDERERS BEATEN BY NEW BEDFORD, 3-2

Ousted From Lead in American Soccer League—Victors Come From Behind Twice.

NATIONALS' GAME STOPPED

Lead Providence, 3 to 2, in 2d Half When Contest Is Halted as Side Lines Are Obliterated.

The Brooklyn Wanderers were ousted from first place in the American Soccer League by losing to New Bedford, 3 to 2, at Hawthorne Field yesterday. Twice the Wanderers were in the lead during the contest, but New Bedford came with a rush in the latter part of the second half.

Nehadoma of the Wanderers was the first to tally when Adair and Curtis headed Toner's cross to him in front of the goal at the twenty-minute stage. New Bedford resorted to nice combination play and gained the equalizing goal five minutes from half time when Chedgzoy crossed to Florie, who headed the ball into the net.

Brooklyn pressed again in the beginning of the second half and within ten minutes Nehadoma put his team into the lead on a penalty kick which was allowed when McMillan cut down Curtis. After thirty minutes of play Montgomerie, from forty yards out, took a high shot at the Brooklyn goal and the ball bounced off Smith's chest into the net.

There was a delay of almost ten minutes when Lyell and W. Barrie got into an argument and the latter was ordered from the field.

New Bedford pressed hard against the weakening Brooklyn defense and within the last ten minutes Best got loose on the left wing and kicked the deciding goal.

The line-up:

Wanderers (2).		New Bedford (3).
Smith	G	Blair
McAdam	R. B.	McMillan
Green	L. B.	J. Barrie
Mitchell	R. H.	W. Barrie
Brown	C. H.	Montgomerie
Morris	C. H.	Stewart
Toner	O. R.	Chedgzoy
Lyell	I. R.	McLeavy
Nehadoma	C.	Crawley
Curtis	I. L.	Howieson
Adair	O. L.	Florie

Goals—Nehadoma 2, Florie, Montgomerie, Best.

Substitutes—Hunter for J. Barrie, Best for Crawley, McGuire for Morris.

Referee—T. Dempsey. Linesmen—J. Connachan and C. Stott. Time—Halves of 45 minutes.

Nationals' Game Halted.

PROVIDENCE, R. I., March 3.—The New York Nationals played Providence here today in three inches of snow and were leading by 3 goals to 2 after twenty-five minutes of play in the second half when Referee George Lambie declared the game no contest owing to obliteration of the side lines. The game will be replayed. All the scoring was done in the first period.

Nelson, on a pass from Leonard, shot the first goal from twenty yards out four minutes from the start. Three minutes later Oswald equalized for Providence as his drive hit the goal post and bounded out. Referee Lambie allowed the goal on the ground that the ball had entered the net. One minute later a penalty was allowed against Auld for fouling Carlson. Leonard negotiated the penalty kick.

From Martyn's pass, Nelson shot the Nationals' third goal five minutes from half-time. Just before ends were changed Greene of Providence turned in a corner kick and the Nationals led by 3—2. Kenneway distinguished himself in goal for Providence.

The line-up:

Nationals (3).		Providence (2).
Murdoch	G	Kenneway
Levin	R. B.	Abner
Donald	L. B.	Gibson
Raven	R. H.	Watson
Chatton	C. H.	Finlayson
Martyn	L. H.	Campbell
Gallagher	O. R.	Beattie
Carlson	I. R.	Greene
Nelson	C.	Oswald
Leonard	I. L.	Auld
McGhee	O. L.	Fitzpatrick

Goals—Nelson 2, Leonard, N. Y. Nationals. Oswald, Greene, Providence.

Substitutes—Bardell for Greene, Connaboy for Chatton.

Referee—G. Lambie. Linesmen—R. Proctor and T. Boyce.

Time—First period, 45 minutes. Second period: Ended at 25 minutes.

Fall River Beats Boston.

FALL RIVER, Mass., March 3.—Fall River defeated Boston, 2 to 1, in an American Soccer League match this afternoon. White scored twice for the Marksmen in the first half and Scotty Nilsen made a pretty tally for Boston in the second.

The line-up:

Fall River (3).		Boston (1).
Harper	G	F. Nilsen
McGill	R. B.	Gibson
McAuley	L. B.	McArthur
McPherson	R. H.	Fleming
Hintenes	C. H.	Dubbeny
Doyle	L. H.	Ballantyne
McNab	O. R.	McGonigle
Grange	I. R.	W. Nilsen
Patenaude	C.	Adams
Kelly	I. L.	Burgess
White	O. L.	McEachran

Goals—White 2, W. Nilsen. Referee—Alfred White of Providence. Linesmen—William Morse and Richard Ross of New Bedford.

ROLLER HOCKEY TO ALBANY.

Clinches League Title by Defeating Providence, 10-8 and 7-6.

ALBANY, March 3 (AP).—Albany finished in first place in the American Roller Hockey League by winning two games from Providence here this afternoon. The scores were, 10 to 8, and 7 to 6. Steve Pierce, outstanding star of the Albany victories, scored in the first two seconds of the opening game.

Sports of the Times

By JOHN KIERAN.

BELLEAIR, Fla., March 3.—Many of those who trooped to Belleair to take a look at the West Coast open championship did so in the hope of getting a good close-up of Horton Smith, the rising star of the far-flung fairways. At 20 years of age he is a member of the Ryder Cup team and, on his recent record, one of the most consistent tournament players in the game. He came to Belleair with a record of two firsts, four seconds and one third in nine consecutive open tournaments.

You can step right up and call him Horton. He won't mind it at all. He is 6 feet 1 in height and weighs about 165 pounds. He has light-brown hair, a short, stubby nose, a sturdy chin and a wide and winning smile. He can miss a short putt and still come up with a grin, this being the ultimate in tests of good nature.

Now, about his golf. He began playing as a high school boy in Springfield, Mo., his native heath, and at the age of 16 he got to the final round of the State junior championship. He had a year and a half at college, but by that time he decided to take a whirl at professional golf, and the campus couldn't hold him. He drove out of bounds. He now plays from a club in Joplin, Mo.

Technically Speaking.

The tall, lanky lad—"just a corn-fed country boy," says Walter Hagen—uses the overlapping grip on all his shots up to the green and the reverse overlapping grip when putting. That wouldn't distinguish him from nine out of ten pros. Almost all of them grip the club that way.

He has a somewhat shorter swing than Hagen, Sarazen, Farrell and some other front-rank players. It might be called a three-quarter swing. He gets good distance with his drives, but Sarazen is longer off the tee, and so is Diegel, though Diegel is not nearly so consistent as the Missouri boy. The three-quarter swing is a great thing for iron play, and that's where Horton Smith shines. He can cover the pin all the way on most of his iron shots.

He uses a straight-faced putter and putts with his weight on his left foot, which is more or less orthodox. At St. Petersburg in an exhibition match, and here in the West Coast open, he had a tendency to pull putts a bit, thus running them by the left side of the hole. But this was probably a temporary aberration. No one could pull his putts persistently and turn in the scores Smith has made in this Winter's campaign across the Southern section of the country.

No Fuss and No Feathers.

The Joplin lad has few preliminary motions. He tees up his ball, addresses it and the next moment the little pellet is on its way in a hurry. Sometimes he takes a perfunctory half-swing as a warm-up; rarely more than that.

Tommy Armour has been known to take more than thirty "waggles" before he finally hit the ball.

Hagen has no extra flourishes, and yet "the Haig" takes two or three "waggles," and sometimes more. Horton Smith is something like Bob Jones that way. The Atlanta wizard just steps up and hits the ball. The only one better than that is George Duncan, who doesn't even step up; he hits the ball on the run.

There's no fuss about Horton Smith's golf, nor any feathers, either. In the sartorial sweepstakes against Johnny Farrell, Walter Hagen and Tommy Armour he would finish out of the money.

Every Move a Picture.

Walter Hagen used to set the style in gaudy golf scenery a few years back, but Johnny Farrell came along and stole away the honors. In their recent exhibition match at St. Petersburg Hagen wore dark-blue serge knickers, stockings to match and a blue sweater with white trimming. The knickers and the stockings were all right, but the blue sweater trimmed with white looked something like the uniform so popular with the husky handlers of heavy objects around steamship piers. One almost expected to see "Italian Line" or something like that embroidered across the front of it.

All the spectators voted that he was 18 down to Johnny Farrell, whose costume could be described only by a fashion expert. The fashion plate of the links wore a burnt orange sweater, reddish-brown knickers, Tyrian purple stockings and brown suede shoes. The following day at Bellesair he appeared as a symphony in blue and no white trimmings.

To Johnny that would be like shanking a mashie shot.

But all that is a mystery to the simple rustic lad, Horton Smith. He has a gray golf suit and a gray sweater. Probably he has a hat somewhere among his belongings, but nobody has seen it yet. Most of the players go bareheaded down here, and, anyway, Smith's hat wouldn't be anything like the famous Hagen hot weather or the Farrell color creations. It would be just a hat.

Getting Back to Golf.

Smith carries fourteen or fifteen clubs in his bag, and the leather grips on his wooden clubs are punched with holes to give him a firmer grip and keep his hands from slipping. Hagen gets the same effect by roughening the leather with a file.

Like most of the players who give old man par a rough trip, the Missouri divot digger is deadly at making strokes in the vicinity of the green. He can do almost anything with a mashie except make it sit up and sing for the audience.

It doesn't bother him to play before a crowd. Even with a big gallery following and other players as grim and tense as Egyptian potentates, Horton strolls along as carefree as a country lad going out to bring in the cows. He hasn't Sarazen's fighting mien nor Hagen's debonair and sometimes even taunting attitude. He isn't dashing like Jock Hutchison nor nervous like Leo Diegel.

It's just as Leo Diegel said: "A nice, easygoing country kid. Goes to bed every night at sundown and eats an apple a day."

He also plays golf.

BUSHWICK ELEVEN WINS 19TH IN ROW

Beats the First Germans by 5 to 1 in Empire State Soccer League Match.

HIGHLAND PARK IS VICTOR

Conquers the Bay Ridge Rovers by Score of 4-2—Results of Other Games.

The Bushwick soccer team won its nineteenth successive game yesterday when it defeated the First German eleven in an Empire State League match at Suydam Oval, Brooklyn, 5 to 1.

At half time, Bushwick was leading by 3 to 1. Two of the goals were netted by Holly and the others by Nagazyna, Weber and D'Andrea, while the First German's tally was scored by Weber.

Playing in the B division of the Metropolitan League series at Highland Park, yesterday, the Highland Park eleven defeated the Bay Ridge Rovers, 4 to 2. At half time the score stood at 3 to 1 in favor of the home team. McDonald was credited with three goals and Harvey with one for Highland Park, while Clements and Morrison scored for the Rovers.

The Visitation Parish soccer team won its Empire State League match in the second division against the German Hungarians at Metropolitan Oval yesterday, 2 to 0. The goals, scored in the first period, were shot by Laurenson and Czardowski.

Clan McDonald in Tie.

The Clan McDonald and Mamaroneck soccer elevens played a 2—2 tie in their Metropolitan League fixture at Payne Oval yesterday. Mamaroneck led by 2 to 1 at half time. Halliday and Connelly scored for Mamaroneck and Miles and Smith for Clan McDonald.

The Metropolitan League game scheduled to be played at Dyckman Oval between the Clan Bruce and Prague elevens was called off on account of the poor condition of the ground.

The Y. M. H. A. eleven defeated the Greek Hermes team by 2 to 1 in a second division Empire State League mtch at Chelsea Park yesterday. Silverman scored the two tallies for Y. M. H. A. while Caruso netted the ball for Hermes.

Team B of the Hakoah Sport Club defeated Clan Bruce by 3 to 1 in the second round of the U. S. F. A. cup competition at Payne Oval in Astoria yesterday. Young, Schneider and Finkel scored in behalf of Hakoah and McDonald for the losers.

The Jewish Soccer League match between the Hakoah Juniors and Maccabees at Starlight Park resulted in a victory in favor of the Hakoah team by 2 goals to 0. Shapiro and Berlin contributed a goal apiece.

Russian Eleven on Top.

In an Empire State League match at Commercial Field yesterday the Russian Sport Club defeated the Swiss F. C., 3 to 1.

The Gerritsen Beach soccer team and Flatlands Thistles played to a 1-1 tie in their State cup match at Gerritsen Park yesterday. Tryers was first to score for Gerritsen Beach. McDonnell equalized three minutes from full time. Extra periods failed to break the tie.

The first defeat of the Swiss Football Club in eleven games was sustained yesterday at Commercial Field, Brooklyn, where the Whitestone eleven won by 3 goals to 1 in an Empire State League game.

Gill Bowlers Tie Eggers Team.

The Gill team tied the Eggers quintet for first place in the Photo Engravers' Bowling League matches at Dwyer's Broadway alleys during the past week. Each team has won thirty-eight games and lost twenty-five. Suhr of the Sterling No. 2 team had high individual honors for the week with a 257 game and a series total of 631.

SPRINGER TRIUMPHS IN LEGION HANDICAP

Westerleigh Athlete Wins the 3¼-Mile Run at Staten Island Before 1,500.

LAMANTIA FINISHES NEXT

Crosses Line 50 Yards Behind the Victor—Fertig Captures Honors for Fast Time.

The seventh three and a quarter-mile members' handicap of the James J. Tappen Post, 125, American Legion, held at Silver Lake Park, Staten Island, yesterday afternoon, was won by Jack Springer, representing Westerleigh. This was Springer's first triumph in the series.

The Westerleigh youth crossed the line fifty yards ahead of John Lamantia of Port Richmond who was closely followed by Pat Shea, West Brighton, and Theodore Fischer of Stapleton. About 1,500 saw the event.

Thomas Little of Elm Park ran into the lead at the start with Joseph Clift, New Brighton, a few yards behind. When the half-mile mark was passed, Springer took command and soon was ten yards ahead of the field. At the completion of the first lap, Springer was leading with Lamantia second, and with Lemperle third.

On the next lap, however, the back mark men began to cut down the lead on the limit runners. Lamantia, who started on the two-minute mark, passed Springer as the two and one-half mile mark was reached but soon lost his advantage as he weakened from the fast pace he had set.

Lamantia just managed to throw himself across the line with a yard to spare ahead of Shea, who was about the same distance ahead of Fischer.

Charles Fertig, Richmond County cross country champion who finished eleventh, took fast time honors with 16:48, which was four seconds better than that of Aaron Patterson who started at the 15-second mark.

The order of finish:

Three-and-a-Quarter-Mile Run.

	H'cap.	Time.
1 Jack Springer, Westerleigh	3:00	18:30
2 John Lamantia, Port Richmond	2:00	18:06
3 Patrick Shea, West Brighton	1:30	17:37
4 Theodore Fisher, Stapleton	1:00	17:08
5 Andrew Sexton, Stapleton	1:00	17:10
6 Nathan Boyd, Westerleigh	1:30	17:49
7 R. Van Cleaf, West Brighton	2:00	18:20
8 Norman Korn, West Brighton	0:30	17:00
9 A. Patterson, Port Richmond	0:15	16:52
10 John Lemperle, West Brighton	3:00	19:37
11 Charles Fertig, Westerleigh	scratch	16:48
12 Fred Wikfeld, Westerleigh	1:30	18:27
13 Ben Kagen, West Brighton	2:00	18:38
14 Richard Wooler, Westerleigh	1:00	17:59
15 John Firsching, Westerleigh	1:00	18:04
16 James Gallandrello, Westerleigh	0:45	18:06
17 Thomas Little, Elm Park	3:00	20:27
18 C. Brinkerhoff, West Brighton	1:30	19:17
19 Joseph Clift, New Brighton	3:00	20:46
20 J. Palumbo, Elm Park	3:00	20:54

Raymond Team Ties for Lead.

The Raymond General Office team tied the Westchester Construction quintet for first place in the Bronx and Westchester Telephone Bowling League by taking two games out of three from the latter during the past week. Gugger of the victors had top game score of 252 and high average of 211.

United Clubs to Hold Dinner.

The United Bowling Clubs of New York will hold their annual dinner dance at Teutonia Hall on Saturday evening with an assured attendance of 500. On May 28 the forty-fourth annual outing of the organization will be held at Beckmann's pavilion, Whitestone Landing, L. I. Prize bowling will feature the outing.

Standing of Clubs in British Soccer

ENGLISH LEAGUE.

First Division.

	P.	W.	L.	D.	Goals. F.	A.	Pts.
The Wednesday	31	17	6	8	66	44	42
Sunderland	32	17	9	6	75	49	40
Aston Villa	29	16	9	4	69	57	36
Derby County	32	15	11	6	65	54	35
Blackburn Rovers	29	15	9	5	57	41	35
Leicester City	28	13	8	7	67	50	33
Leeds United	30	13	11	6	56	68	32
Everton	29	14	12	3	50	46	31
Huddersfield Town	29	12	11	6	58	41	30
Birmingham	29	12	11	6	61	58	30
Arsenal	29	10	10	9	49	52	29
Newcastle United	31	12	14	5	51	61	29
Liverpool	29	10	11	8	64	48	28
Burnley	31	12	15	4	62	80	28
Bolton Wanderers	30	10	13	7	57	60	27
Manchester City	30	10	13	7	61	66	27
Sheffield United	31	10	14	7	66	70	27
Westham United	29	10	13	6	61	69	26
Bury	28	9	14	5	39	64	23
Cardiff City	31	7	15	9	34	42	23
Manchester United	31	6	14	11	35	64	23
Portsmouth	28	10	17	1	39	66	21

Second Division.

	P.	W.	L.	D.	Goals. F.	A.	Pts.
Middlesborough	32	17	7	8	76	40	42
Grimsby Town	29	16	8	5	62	30	37
Southampton	31	11	6	14	54	41	36
Notts County	31	14	9	8	56	43	36
Chelsea	29	13	7	9	50	35	35
Bradford	29	13	10	5	68	50	34
Milwall	29	14	9	6	56	52	34
Stoke City	31	12	9	10	51	36	34
Blackpool	31	13	12	6	68	55	32
Preston North End	31	13	13	5	62	60	31
Notts Forest	31	11	11	9	55	53	30
West Bromwich A	33	11	11	6	52	55	28
Hull City	30	10	12	8	49	55	28
Wolverhampton W.	30	10	13	7	63	60	27
Swansea Town	31	10	14	7	58	60	27
Tottenham Hotspur	30	11	15	4	55	65	26
Reading	30	9	13	8	46	63	26
Bristol City	31	10	15	6	46	67	26
Q'dham Athletic	31	11	16	4	38	60	26
Barnsley	30	10	16	4	49	56	24
Clapton Orient	30	8	15	7	53	54	23
Fort Vale	31	11	19	1	52	66	23

Third Division.

NORTHERN SECTION.

	P.	W.	L.	D.	Goals. F.	A.	Pts.
Stockport County	30	18	7	5	88	45	41
Wrexham	31	16	6	9	72	49	41
Bradford City	30	16	6	8	82	40	40
Doncaster Rovers	30	15	7	8	58	44	38
Carlisle United	32	14	10	8	66	61	36
Wigan Borough	29	14	9	6	53	35	34
Lincoln City	30	13	11	6	61	57	32
Chesterfield	29	14	12	3	58	54	31
South Shields	30	12	11	7	58	51	31
Crewe Alexandra	30	13	12	5	54	51	31
Nelson	32	14	15	3	59	65	31
Tranmere Rovers	29	14	13	2	49	54	30
New Brighton	30	12	12	6	54	52	30
Halifax Town	30	10	10	10	47	46	30
Southport	29	11	12	6	53	60	28
Rochdale	31	10	13	8	68	73	28
Rotherham United	29	10	13	6	43	66	26
Darlington	31	9	16	6	42	65	24
Accrington Stanley	30	9	16	5	46	62	23
Barrow	29	8	15	6	48	59	22
Hartlepools United	32	8	18	6	59	84	22
Ashington	33	6	22	5	37	83	17

SCOTTISH LEAGUE.

First Division.

	P.	W.	L.	D.	Goals. F.	A.	Pts.
Rangers	25	23	0	2	80	20	48
Hearts	30	19	6	5	82	40	43
Motherwell	29	19	5	5	63	40	40
Celtic	27	15	7	5	46	31	35
Aberdeen	31	13	11	6	63	53	32
Partick Thistle	28	13	10	5	75	52	31
St. Johnstone	30	11	10	9	45	53	31
Kilmarnock	29	12	12	5	61	53	30
Queens Park	28	12	11	5	76	58	29
Falkirk	29	12	12	5	62	48	29
Hibernians	30	12	13	5	44	44	29
St. Mirren	29	11	12	6	51	52	28
Cowdenbeath	31	12	16	3	48	56	27
Ayr United	29	9	14	6	54	66	24
Third Lanark	30	9	16	5	57	70	23
Clyde	30	8	17	5	51	59	21
Dundee	28	8	15	5	45	51	21
Hamilton Ac.	29	7	15	7	57	69	21
Airdrieonians	29	8	18	3	53	85	19
Raith Rovers	29	6	18	5	37	81	16

HAKOAH WINS, 5-2, FROM NEWARK TEAM

Leads by 4 to 0 at Half Time and Easily Takes Eastern Soccer League Game.

RANGERS TRIUMPH, 4 TO 3

Conquer Philadelphia at Paterson and Hispano Triumphs Over Hungaria by 7 to 2.

Hakoah defeated Newark, 5 to 2, in an Eastern Soccer League game at Dexter Park yesterday. At half time Hakoah led by 4 to 0 through two goals by Wortmann and one apiece by Haeusler and Eisenhoffer. After the interval the Jerseymen played better and a goal each from James Brown and Jack Brown made the score 4 to 2, when Hakoah put on the pressure, and another goal by Haeusler completed the scoring.

The line-up:

Hakoah (5).		Newark (2).
Fischer	G	Mulcahy
Sternberg	R. B.	Griffiths
Gross	L. B.	Cairns
Sloan	R. H.	Forrest
Fricker	C. H.	McHugh
Maher	L. H.	Pollock
Schwarz	O. R.	Quinn
Haeusler	I. R.	Ogilvie
Gruenwald	C.	Lamont
Wortmann	I. L.	Weber
Eisenhoffer	O. L.	James Brown

Referee—E. McCabe. Linesmen—J. McGlone and G. Currie. Substitution—Jack Brown for Griffiths. Goals—Wortmann 2, Haeusler 2, Eisenhoffer, Jack Brown and James Brown. Time of halves—45 minutes.

Rangers on Top, 4 to 3.

Although playing on a heavy field, the game at Olympic Field in Paterson yesterday between the I. R. T. Rangers and the Philadelphia Centennials in the Eastern Soccer League series proved one of the fastest ever seen there and resulted in a 4-to-3 victory for the Rangers.

At thirty-five minutes Moore netted a cross from Webster, and five minutes from the interval Philadelphia equalized when Deal shot a goal.

Fifteen minutes after ends were changed Deal sent in a fine pass from Dunn. Campbell then equalized for the Rangers and repeated within a minute. Five minutes later Campbell scored again, just after Rankin negotiated a penalty given against Rogers.

Just before the final whistle blew Malloy scored for Philadelphia with an assist from Dunn.

The line-up:

Rangers (4).		Philadelphia (3).
Duncan	G	Beveridge
Rankin	R. B.	Rogers
McKay	L. B.	Jackson
Akin	R. H.	McGrillon
W. Moore	C. H.	Delaney
Stewart	L. H.	Smith
Webster	O. R.	Dunn
McCulloch	I. R.	Malloy
Campbell	C.	Deal
Herd	I. L.	Bell
F. Moore	O. L.	Purzavie

Goals—Moore, Campbell 2, Rankin. I. R. T. Rangers. Deal 2, Malloy, Philadelphia.

Substitutions—Terris for McKay, Coleman for W. Moore.

Referee—W. Wasson. Linesmen—J. Scott and H. Campbell. Time of halves—45 minutes.

Hispano Wins, 7 to 2.

A 7-2 victory was scored by the Hispano soccer team over Hungaria in their Eastern Soccer League match at Steinway Oval, Astoria, yesterday. Hispano led at half-time by 4 to 0, and increased this to 6—0 before Hungaria tallied.

The line-up:

Hispano (7).		Hungaria (2).
Aroneur	G	Freunt
Prenter	R. B.	Lessler
Wilace	L. B.	Zimet
Scotland	R. H.	Welch
Thompson	C. H.	Thornton
Paterson	L. H.	Goldstein
Healey	O. R.	Pusal
Carnegie	I. R.	Kuthner
Miller	C.	Drysdale
Dawson	I. L.	Crilley
McGowan	O. L.	Roth

Goals—Paterson, Scotland, Miller, Carnegie 2, Healey 2, Kuthner, Crilley.

Substitutes—Miller for Paterson, West for Lessler.

Referee—E. J. Donaghy. Linesmen—J. Masterton and A. Tehel. Time of halves—45 minutes.

10 FOOTBALL GAMES ON NAVY SCHEDULE

Midshipmen to Play Georgetown in Most Important Home Contest—Crew Races Set.

Special to The New York Times.

ANNAPOLIS, Md., March 3.—The football schedule of the Naval Academy for next season was made public today. Ten games will be played by the team, four of them being away from Annapolis.

The game with Notre Dame is set for Baltimore, the Princeton contest at Princeton, while the Dartmouth game will be held at Franklin Field, Philadelphia, on Nov. 30. Georgetown will be the big home game for the midshipmen on Nov. 9.

A home and home arrangement has been concluded with Ohio State. The first of the two games will start in 1930 and will be played at Columbus.

The crew schedule for the coming season was also announced. The varsity will oppose Columbia on the Harlem, April 27, and will also compete in the Henley at Philadelphia, May 25, and in the Poughkeepsie regatta as well as in other races.

The schedules:

Football.

Sept. 28, Dennison College at Annapolis.
Oct. 5, William and Mary at Annapolis; 12, Notre Dame at Baltimore; 19, Duke University at Annapolis; 26, Princeton at Princeton.
Nov. 2, University of Pennsylvania at Philadelphia; 9, Georgetown at Annapolis; 16, Wake Forest at Annapolis; 23, West Virginia Wesleyan at Annapolis; 30, Dartmouth at Philadelphia.

Crew.

April 20, Massachusetts Tech at Annapolis, varsity and junior varsity; 27, Columbia on the Harlem, varsity.
May 11, Syracuse at Annapolis, varsity and freshmen; 18, Harvard and Penn at Annapolis, varsity, junior varsity, freshmen and 150 pounds; 25, American Henley at Philadelphia, junior varsity and freshmen.
June 24, Poughkeepsie Regatta, varsity, junior varsity and freshmen.

BEGINS TODAY —
THE FINAL WEEK OF THE
WHOLESALE SURPLUS
CLEARANCE

HART SCHAFFNER & MARX SUITS
$28
HART SCHAFFNER & MARX OVERCOATS
$28
HART SCHAFFNER & MARX TOPCOATS
$28

Clothes that were made to sell up to $75

No charge for alterations

WALLACH BROTHERS

NEW YORK
33 Broadway
Broadway corner 29th
265 Broadway at Chambers
Fifth Ave opposite the Library
Fifth Ave corner 38th
41st at 7th Avenue
246-248 West 125th St.
Fordham Rd. cor Marion Ave

BROOKLYN
Court corner Montague
JAMAICA, L. I.
Jamaica Ave corner 166th St.

NEWARK—828-830 Broad Street

Topics in City and Suburban Pulpits Yesterday

WARNS OF FORCING IDEALS ON OTHERS

Bishop Paul Jones Says It Is Not Duty of Christians to Impose Their Standards of Right.

SEES NEED FOR SYMPATHY

He Asserts First Aim Should Be Understanding—Cites Morrow's Success in Mexico.

Great harm has been done to the Church by persons who have sincerely believed that their duty as Christians was first to be right and then to set others right in the light of their standards, according to the Right Rev. Paul Jones, formerly Bishop of Utah, now secretary of the Fellowship of Reconciliation, who preached the sermon yesterday morning at the Protestant Episcopal Church of the Epiphany, Lexington Avenue and Thirty-fifth Street.

"The business of the Christian," he said, "is not first to be right and then to make others right, as is commonly believed. It is primarily a business of understanding others, getting into their lives and appreciating them so that together we may be nearer right in the eyes of God. There is no religion until we have established that relationship."

Bishop Jones said this understanding is especially important in international and interracial relationships. He said we are too prone to judge others according to our own standards, and to forget that others, with their different standards, may be as sincere as we.

"Every one remarks how the Mexican situation changed," he said, "when Mr. Morrow went there as Ambassador. The reason is that, instead of attempting to measure that country in the light of the standards of this country, he sympathetically studied Mexico itself. He studied its background, its people, its traditions, its standards and its psychology. He tried to find out what its aims, ambitions and ideals were.

"And that is the way in which every member of the family of nations should approach its relations with every other. We are too much troubled with being right. Why should the United States measure Great Britain in the light of the ideals it has set up for itself? Great Britain has a different history, a different psychology and, naturally, different ideals. We should recognize the sincerity of those ideals. To do otherwise merely causes friction."

The same principle, he said, holds true in interracial and intersectarian problems. He said that we are willing enough to meet persons of other sects socially and in business, but that when it comes to kneeling together in prayer with them we balk. He advised every parishioner to visit, from time to time, the religious services of other sects in order more fully to understand and appreciate the ideals for which others are living.

"Life," he said, "is an art, not a business or a duty. It is an art to know how to live in a world of individuals with so many varying standards, varying ideas and ideals, varying strengths and weaknesses, and to come to understand them sympathetically."

SEES JESUS AS ECONOMIST.

Fosdick Says He Would Be Interested in Living Problems Today.

If Jesus Christ were a modernist he would be "primarily interested" in "race relations, international peace, business morals, in what was happening to the poor, the unemployed, the aged," the Rev. Dr. Harry Emerson Fosdick said yesterday in a sermon at the Park Avenue Baptist Church.

"We in this church cannot meet the needs of the new generation if we do not put this aspect of the Christian program in a central place," he went on. "If Jesus should sit down with a modernist churchman, he would not spend so much time talking about the intellectual readjustment as about the economic adjustment of His principles to modern business."

He criticized "some liberal churches," which, he said, he had watched "grow sophisticated, absorb their attention with theological readjustments, spend their time telling the world how up-to-date they are, growing intellectually self-complacent, and losing out of religion its ethical adventure and its creative spiritual power, until they were not worth to the community what it costs to run them."

REV. T. VAN NESS INSTALLED

Many Ministers Present as He Becomes Head of Mt. Vernon Church.

In the presence of a large congregation, the Rev. Thomas Van Ness was installed last night as minister of the First Liberal Church of Mount Vernon. A large delegation of visiting ministers was present.

Special music was rendered under the direction of Laurence Wales Holden, organist. The principal sermon was by the Rev. Frank Oliver Hall, former minister of the Church of the Divine Paternity of New York. The prayer of installation was delivered by the Rev. Minot Simons of All Souls' Church, Manhattan. The charge to the minister was by the Rev. Walter Reid Hunt, administrative vice president of the American Unitarian Association, and the charge to the people was made by the Rev. Roger F. Etz, executive secretary of the Universalist General Convention.

EXPLAINS GOD'S HOLINESS.

Bishop Rudolph Asserts It Transcends All Man Thinks or Does.

God's holiness transcends everything man is capable of thinking or doing, according to Bishop Robert Rudolph of the Reformed Episcopal Church of Philadelphia. Bishop Rudolph spoke yesterday as guest preacher at the First Reformed Episcopal Church, 319 East Fiftieth Street.

With scriptural references, Bishop Rudolph pointed out that God's holiness was marked by two chief characteristics: it is sin-hating and truth-loving. Without the influence of this holiness, he said, man can never hope to see his God. Under its spell, he said, man was taken in a single instant from a world of darkness into God's world of light and salvation.

Mission Head Warns of Spread of Drug Evil And Calls for Vigorous Fight on Narcotics

A warning against the drug habit as it affects young persons was sounded yesterday by the Rev. Dr. L. Ernest Sunderland, superintendent of the Episcopal City Mission Society, preaching yesterday morning in St. George's Protestant Episcopal Church.

"The welfare of our boys and girls and their protection against the narcotic evil is at least the selfish concern of every one in New York City," he declared. "As Mayor Walker recently said, 'The drug-crazed boy is New York's biggest crime problem today.'

"During the last decade the use of habit-forming drugs has increased crime and prevented the reformation of offenders to an alarming degree. I plead that the people of the city and the country, through every means, do what they can to eliminate at its source, if possible, the production of habit-forming drugs in excess of the demand of medical science, and to bring about the rigid enforcement of all restrictive legislation. Life is too precious and sacred a thing to be menaced by the danger of a habit so difficult to overcome and so destructive of all finer characteristics.

"Our chaplains in sixty-three of the city's hospitals and correctional institutions have seen the proportion of drug addicts among prisoners steadily increasing during the last decade. Coming into daily contact with these individuals, they realize the tragedy of the almost hopeless struggle against this habit. The pitiful condition of those who have experienced the habit should be a powerful urge to all who know of it to fortify young people against yielding to this growing menace to their welfare."

URGES CHRIST'S LIFE AS RELIGION'S FOCUS

Bishop Fiske Finds Too Much Attention Paid to 'Philosophy and Night Clubs.'

FAVORS STUDY OF JESUS

'Memories of God's Days on Earth,' Says Utica Prelate, Afford Greatest Inspiration.

Religion suffers today because it does not pay sufficient attention to Christ's life on earth, the Right Rev. Charles Fiske of Utica, N. Y., Protestant Episcopal Bishop of Central New York, said yesterday morning at the Protestant Episcopal Church of the Transfiguration, 1 East Twenty-ninth Street.

Recent scientific discoveries, modern theories of psychology and modern theories concerning the origin and nature of the Bible make it essential that Christianity centre itself on Christ, and that is not being done, he said. Too much attention is being paid in sermons today, he said, to "prodigal sons, philosophy and night clubs."

God, he added, realizing that men might find it difficult to understand His nature, "as men today are finding it hard," came into the world and lived "as a man among men in Jesus Christ His Son" so that men might know and understand Him.

For this reason, Bishop Fiske continued, Christians should at this time, "when doubts have been raised concerning God," turn to the life of Christ for an answer to all the questions that may confront them. Modern theories of the Bible hold, he said, that the New Testament is "merely memoranda concerning events in the life of Jesus."

Even if this view is accepted, he said, men will find their greatest inspiration in the "memories concerning God's days on earth as they have been written down by the men who knew and saw Jesus Christ, His Son."

Sin, according to modern psychology, he went on, is but an accident, an incident, and men are puzzled as to how to regard it. To find the answer to the question thus raised, he said, they must turn to the accounts of "Christ's death on the Cross." In the Cross, they said, they will find the symbol of sin and in Christ's death and resurrection the symbol of righteousness showing men how to overcome sin.

FINDS FAITH NOT SEASONAL.

Rev. C. F. Potter Says Liberal Doubts Moral Value of Fish for Lent

"Lent and Liberals" was the topic of a sermon preached yesterday morning by the Rev. Charles Francis Potter at the Church of the Divine Paternity.

"A liberal is one who has liberated himself from provincialisms, and he knows that if it is good to be generous at Chirstmas it is good all the year round," he said.

"If it is right to be sad and fast ascetically in Lent, which he rather doubts, then it is right to try to achieve sainthood by starving one's body at other times. The liberal is rather suspicious of the theory that one becomes better morally by substituting fish for flesh of beast for a limited time. In other words, the liberal believes that conduct should not be seasonal."

EXTOLS THE EUCHARIST.

The Rev. E. J. Mullaly Traces Symbolism to Oriental Custom.

"By far the loveliest of the doctrines of the Catholic Church is the belief in the real presence of the body of the Saviour in the sacrament of the Holy Eucharist," said the Rev. Edward J. Mullaly of Chicago yesterday morning in a sermon on "Our Viaticum of Life" at the 11 o'clock mass at the Church of St. Paul the Apostle, Columbus Avenue and Fifty-ninth Street. "It is the real proof that Christ, on the cross, looking down through the ages, saw me and died for me," he said.

Father Mullaly traced the symbolism behind the event of the Last Supper to an ancient Oriental custom that the breaking of bread with a man sealed a contract. It was tantamount to an oath, he said.

Bishop Shipman Decries Cynicism.

The Right Rev. Herbert Shipman, Suffragan Bishop of the Episcopal diocese of New York, held the services yesterday morning at Calvary Church, Fourth Avenue and Twenty-first Street. More than twenty persons were confirmed at the service.

Stressing the need for religion in modern life, Bishop Shipman said that although he had aided in the confirmation of 30,000 members of the Episcopal Church in a few years, there was a "great leakage due to modern cynicism." "The fault, however," he said, "is not in modern life. It is in our own failings and lack of effort."

Stresses Spiritual Values.

Spiritual values should not be lost sight of in our modern civilization, the Rev. Dr. Reinhold Niebuhr declared yesterday at Community Church in a sermon on "The Unethical Character of Modern Efficiency."

"Interest in efficiency should not lead us to forget the teachings of religion," he said.

DISCUSSES LEGACY OF CHRISTIAN PAST

Prof. Lake of Harvard Divinity School Speaks in Unitarian Church Here.

URGES MYSTIC EXPERIENCE

Problem of Religion, He Says, Is to Pass on to the Next Generation a Better World.

Religion was characterized as "the service of two Gods who are really one God" by Dr. Kirsopp Lake, professor of ecclesiastical history in the Harvard Divinity School, in his sermon yesterday morning on "Our Legacy From the Past" at the West Side Unitarian Church, 110th Street east of Broadway.

"Man lives in a world of two realities, the reality of sense experience and the reality of the experience of the mystic, but he must believe that these two realities are really one," Dr. Lake said. "We have come to see that religion means the service of two Gods who are really one. There has never yet been life in any society which has not worshiped the God of things as they are not at least as intensely as the God of things as they are. Without giving up reality, it is the problem of religion to find the God of things as they are not, and so to pass on to the next generation a world that is better to live in."

Dr. Lake saw, in regard to prayer, "a steady tendency to revert to the teachings of Jesus that prayer is a private matter, as distinct from the practice of corporate prayer by the Christian Church." Hymns, he said, have become something of an "anesthetic to thought," in which people repeat theological beliefs of a past generation which they would never state in a speaking voice.

The process of retaining the old words of sacrifice, prayer and praise but changing their meanings, Dr. Lake continued, illustrates the manner in which we must receive our legacy from the past. As we accept all of the legacy or none, this process is necessary in order that we may derive from the legacy what is beneficial and leave what is not, he said.

COFFIN SAYS CHRIST GAVE MANKIND A GOAL

Christian Precepts Keep Humanity Out of Moral Quagmire, Seminary Head Asserts.

No one can visualize into what moral quagmires humanity might sink if it were not for the spirit of Christ, the Rev. Dr. Henry Sloane Coffin, president of the Union Theological Seminary, Broadway and 120th Street, said in his sermon there yesterday morning. It is the heritage of Christ, he added, which prevents us from "settling down spiritually," and inspires us to further spiritual effort to lift up this feeble old universe."

"The Carpenter of Nazareth has woven Himself into the fabric of humanity," Dr. Coffin went on. "We cannot exaggerate the things that Christ is responsible for in keeping man in the way of cleanness. His touch upon our society is unmistakable and His impress is indelible. This dead Man is still the chief haunting factor in our lives, and the inhibitions for which He stands exert compelling influence over their every aspect.

"Though He appears as an annoyance to the level-headed, self-seeking man of the world, Christ is the key of the universe, the unveiling of that which is behind and over everything. He is the steady sunshine of the world in which men will find their way. He is the definite something for which we live and for which mankind searched before His coming.

"The life of Christ has been the deepening well-spring for human life throughout the centuries. It can never be less than the compelling mission of man."

FINDS TRUTH REFRACTED.

Dr. Howard Tells Result of Misconception of Values in Human Mind.

"Let all the millions piled up in this city be reapportioned along strictly honest lines and there will be a different kind of income tax," declared the Rev. Dr. Henry Howard in his sermon yesterday morning at the Fifth Avenue Presbyterian Church, at Fifty-fifth Street.

Dr. Howard compared the refraction of truth in a human brain clouded by a misconception of values to the refraction of light, which seems to distort a physical object when passing through two contrasted mediums.

"Like Lady Macbeth," he said, "too many of us would not cheat, yet would wrongly win. How convenient it would be if we could only make God's way our way, make our vices into virtues, the false the true! When a train tries to run on two sets of tracks at the same time, disaster is the result. Just so, it is impossible to pursue two opposable courses—duty and desire, conduct and conscience—and yet reap a double reward."

DR. REISNER BRANDS DIVORCE AS FAILURE

He Holds Reno and Paris Suits Are Increasingly Disgraceful and Sees Peril to Nation.

TELLS WAYS TO AVOID IT

Urges Sacrifice of "Independence," Advises Work and Sees Need for Having Children.

Divorce was attacked and remedies were prescribed by the Rev. Dr. Christian F. Reisner in a sermon last night in Chelsea Methodist Episcopal Church, of which he is pastor. "Reno and Paris divorces are becoming increasingly disgraceful," he declared. "America's future is endangered by the fact that one out of seven couples are divorced.

"We ought to be warned by the increasing group who include in their honor roll the number of times they have been divorced. Such an attitude should mark one as a disgusting failure, either with wrong ideals or else admitting themselves to be cheap quitters. Decent Americans should recognize that every wrecked home is a calamity and, at least in most cases, divorce marks one or both partners as failures.

"We must count the task of building a successful home as worth more than business success, golf, efficiency, lodge and club honors, or being tagged a good fellow. If we continue cheaply to change married partners and thus scar children and plant tantalizing memories as well as kill the spiritual at the behest of sex, we will insure the destruction of the nation.

"That does not mean that divorce is never permissible, but it does mean that when people gather to celebrate hilariously their Reno divorces they should be shut out of polite society. Jesus so honored marriage as to call the Church His bride."

Dr. Reisner went on to prescribe rules for avoiding divorce. He said: "Keep outsiders out at any cost for the first few months. Parents should keep 'hands off.' Under no circumstances should husband or wife tell their troubles to relatives or friends. Appreciate each other by being good listeners in turn. Determine to be pals. Give credit openly and heartily, each to the other, if you want the good qualities to grow. Vary your friends. Do not become too intimate with another couple. Allow each partner to preserve some privacy, else each will become cheap to the other.

"Enjoy things together. Avoid going to clubs, functions, entertainments or sports except on rare occasions unless you go together. Both should work at something, for bridge, movies, gadding are a curse to hundreds of women. At any cost, if healthy, at an early date have at least one child. Scores wait too long, both physically and morally. Live as 'moral' a life as you expect your wife to follow. Otherwise your love will die and turn into repugnance. There is no escape, for God's law cannot be broken without meeting a penalty.

"Bring home candy and flowers. Dress up for each other. Never neglect the expression of love, for it keeps pure only by an outlet as do lakes. Give up foibles, sacrifice 'independence,' settle down to family 'drudgery,' so called; exchange the clamor of public notice for the clinging love of children; pay all that and more if necessary in the determination to enjoy a happy married life."

CARDINAL SAYS MASS FOR CATHOLIC CLUB

Honors Its Members at Their Corporate Communion in St. Patrick's Cathedral.

Cardinal Hayes celebrated the 8 o'clock mass in St. Patrick's Cathedral yesterday morning in honor of the presence of 800 members of the Catholic Club who made their annual corporate communion. Mgr. Michael J. Lavelle, in behalf of the Cardinal and clergy of the cathedral, greeted the members to St. Patrick's.

After the mass the men returned to their clubhouse, 120 Central Park South, where a communion breakfast was spread. Victor F. Ridder, president, introduced the only speaker, the Rev. James M. Gillis, C. S. P., of the Church of St. Paul the Apostle.

"A Philosophy of Life" was discussed by Father Gillis. He pointed out that although there was no definition of life's philosophy, it could be best described as a plan of living that comes after one has said, "Life is a funny proposition," when he has completed a rather unhappy day.

He said it was hard to reconcile the fact that there was uneven distribution of worldly goods, when one is taught that God supervises all things. He pointed to the large salaries paid movie stars, ball players and prize fighters as proof that there is good reason for people to ponder on the unfairness of life.

Although the world goes to the movies and the drama and reads books to avoid the realities of life, he said, the educated man knows that he must face them.

He described life as a battleground of honor. It is not a civil war or world war, he said, but a lifelong battle.

Lays Troubles to Lack of Religion.

"All the great troubles of the world are caused by people refusing to let God actively into their lives," the Rev. Dr. Edward H. Emett, pastor of the Manhattan Congregational Church, declared in a sermon yesterday morning in Pythian Temple. He held that "it is necessary that the lives of all be attuned to a standard pitch."

Is Faith in Christ Alone.

Christianity differs from other religions in that it is "founded on a Personality Who is a living vital force," the Rev. Thomas H. Wheipley declared in a sermon last night at the Chelsea Presbyterian Church of which he is pastor. "Take Christ from Christianity and you have nothing left," he said.

Church's "Drawing Power" Diminishing, Says Pastor

"The charge that intelligent people have completely detached themselves from the Church may be exaggerated, but it is certainly true that the drawing power and molding power of the Church have greatly diminished," the Rev. John Walter Houck, pastor of Pilgrim Congregational Church, declared in a sermon there yesterday morning.

He held, however, that "it is the Church that anticipates human needs and builds its appeal upon the best in modern thought and deed that still has an unexampled influence over men."

IDEALISM IS URGED TO SAFEGUARD HOME

Father J. S. McClorey Declares Those Who Marry Should Seek Divine Guidance.

FINDS LOVE IS SPIRITUAL

And Sanctity of Its Bonds Must Be Guarded, Detroit Churchman Says at St. Patrick's.

Enduring love as the safeguard of marriage was discussed by the Rev. John A. McClorey, S. J., of the University of Detroit, at the third of a series of Lenten services at St. Patrick's Cathedral yesterday morning. Cardinal Hayes was in attendance at the mass.

"The sacredness of the marital ceremony is intended to make the participants more like Christ," he said. "Love is an impulse and an energy which has to do with union, and passion, which so often leads to matrimony, is only a blind force which is fed by the sensuousness of the flesh and is not a part of Him.

"Love either starts as a passion and soon ceases to exist or else it is started without emotion and develops into a passion of the heart as well as the body. Love with its sinister forms is the cause of all of the titanic struggles of the earth. It either expands the heart or it bruises it; it makes homes or it breaks them; it builds nations or it will tumble them into ruins."

Father McClorey then appealed for a combination of realism and idealism in the marital union. "When you meditate on the beauty of life," he said, "remember its absurdities. When you contemplate the happiness of married life, remember that each sex has its peculiar strength and its peculiar weakness. Sex is not paralleled but rather contrasted in each other. Marriage should be a romantic quest of the unknown in each others personally."

DR. KRASS DEFINES RELIGION FOR YOUTH

It Is a Personal and Social Experience and Way of Living, Rabbi Asserts.

After explaining that in Judaism the conception of God is unlimited so that every generation can redefine religion in its own terms, Rabbi Nathan Krass attempted a definition of religion for youth in his sermon yesterday at Temple Emanu-el.

"Religion," he said, "is, first of all, a personal experience that individuals themselves undergo. It comes when something in the soul reaches out and is touched by God. This experience is accompanied by feelings of admiration and donation. We are filled with awe at the wonders of creation that we atoms of humanity enjoy. We desire to give ourselves completely for others.

"Religion is also a social experience. We feel we belong to certain religious groups in which we are held together by common sympathies. We feel akin to definite religious leaders. For this reason religion has formal laws and regulations, which are crystallized traditions handed down from generation to generation.

"Finally, religion is a way of living. It is the way to safety, solace and spiritual development. It is dedicating ourselves with all our hearts to serve unselfishly. If we do this, the rest will come.

"Yet one does not resign from the nation because he is not wholly in sympathy with all its laws and ordinances. Therefore young people who belong by blood and tradition to a religion should not resign because they are not in accord with all its rules and ceremonies."

Admitting that every religion had its imperfections, Dr. Krass said that this is no reason for young people to withdraw from the synagogues.

"Just like any other organized body, like government, for example, religion has certain irritating laws and regulations," he said.

URGES RETURN TO GOD.

Bishop Lloyd Says It Is Better Than Contending With the World.

God is in this world blessing its people if they will only let Him do so, Bishop Arthur Selden Lloyd declared in his sermon at Grace Protestant Episcopal Church, Broadway and Tenth Street, yesterday morning.

"No matter what people say," Bishop Lloyd said, "if I will retain reverence for myself I will not go out to contend against the clamor of the world, but will go back to be the instrument of the God who made me, and who will make me competent to lend a hand to my brothers. I will walk in hope and not be afraid, because I will know that God is with me."

"Hello, Jack! We haven't seen each other since we left college. This train certainly is the place to meet one's friends."

"Yes, they say if you travel often enough on the *CENTURY* you're bound to meet everybody in the world worth knowing."

New York Central

THE WATER LEVEL ROUTE . . YOU CAN SLEEP

For reservations telephone VANderbilt 3200

TWO PAGES

Latest American Fashions

for Spring

Next Sunday The New York Times will reproduce in the Rotogravure Picture Section two full pages of fashion models designed by leading American dressmakers.

These fashions are offered under the sponsorship of the Fashion League of New York and were selected by its representatives, Miss Anne Rittenhouse and Miss Marie Stark, international stylists, from more than two hundred photographs submitted by seventy-five of New York's best-known department stores, couturiers and specialty shops.

The officers of the Fashion League of New York are Miss Marion Stone of Bergdorf Goodman, Chairman; Miss Margaret Macy of Jay-Thorpe, Vice Chairman; Miss E. Hamburger of Stern Bros., Secretary.

American women have the opportunity, through these photographs, of knowing the latest innovations in designs and accessories.

The New York Times

ROTOGRAVURE PICTURE SECTION

NEXT SUNDAY

Issued in four parts

There Will Be Also Three Pages of Latest Paris Fashions.

SAYS DRESS TRADE SHUNS MEN OVER 40

Schlesinger Asserts a Gray Hair Is Signal for Wage Cut in Many Plants.

HE ASSAILS SWEATSHOPS

Union Head Will Ask Conference With Manufacturers to Avert Prospect of Strike June 1.

Men more than 40 years of age find it difficult to get work in the cloak and suit industry and are confronted frequently with demands to scale down their wages even below the minimum union contract requirements, declared Benjamin Schlesinger, president of the International Ladies' Garment Workers' Union, yesterday. After an illness of three weeks Mr. Schlesinger will return to his office today and take up plans for an early conference with cloak and suit manufacturers to avert a strike on June 1, when the present agreement expires.

Mr. Schlesinger said that he did not desire to criticize the three manufacturers' associations which have an agreement with the union, but that his criticism was aimed at the irresponsible sweat shops which have sprung up in the industry since the union's defeat three years ago when the left wing ordered a general strike.

"There are many shops today in which the appearance of a gray hair on a man's head is the signal for a wage reduction," he asserted. "Such conditions exist in the shops which sprung up like mushrooms after the disastrous strike of three years ago. Because of this demoralization irresponsible shops have been able to evade union control."

Mr. Schlesinger said yesterday that the union committee would make every attempt to avert a strike when the present contract expires.

"The main plank in our platform is to eliminate the sweatshop which has again begun to flourish in the industry," he declared. "Even the employers who do not agree with our solution of the problem are agreed that the sweatshop has unfortunately returned to menace, with its long hours and sub-standard conditions, the existence of an industry which by many years of painful effort lifted itself out of the morass of sweated labor.

"We hope that in our conferences with the employers there will be a meeting of minds and an attempt to work out something that will be helpful to our industry and to the public."

Mr. Schlesinger indicated that if the negotiations failed to result in an amicable agreement the union would expect to be prepared for "a test of strength."

"It is my purpose also to confer with our leaders on the $250,000 bond issue which we are raising to help us do away with the evil of the sweatshop," he added. "We have already raised $150,000 and we hope to complete the whole issue in a reasonable time. Our appeal has met with a wide response from all classes of citizens who were familiar with conditions in the sweated cloak industry many years ago."

LIVE STOCK RECEIPTS FALL IN 20 MARKETS

Hogs Advance $3 From Low Mark of Season—Other Lines Move Up.

Special to The New York Times.

CHICAGO, March 2.—Marketing of livestock at twenty points for the 11,083,000 as compared with 12,071,000 for the same time in 1928 and 10,562,000 in 1927. Receipts of cattle have fallen off over 300,000 as compared with last year, with an aggregate of 1,640,000 and a loss of 100,000 from two years ago.

The run of hogs was 6,842,000, as compared with 8,188,000 last year and 6,098,000 in 1927. Marketing of sheep was at 2,572,000, compared with 2,729,000 in 1928 and 2,514,000 in 1927.

Chicago received 1,315,143 head of livestock in February, a drop of 12,000 below the six-year average for the month. Arrivals of 157,174 cattle last month were the smallest of any month since April, 1916, and the second smallest for February 1888.

The top price on fancy yearling steers was $14.75 and the average of all beef steers was $12.30, the highest since Jan. 19, a net gain of 25 cents for the week, and compared with $13.15 last year. Fresh beef averaged 1-2 cent a pound higher at 22 cents, but the top was 1½ cent lower than a month ago and 2 cents under the best price of two months ago.

Hogs have advanced almost $3 from the season's low, and up around $1.35 to $1.50 within three weeks. The top price on the best butchers was $11.40. The week's average was $10.85, a jump of 40 cents for the wek and of $3.25 over a year ago, while the five-year average was $10.15.

Pork loins are 11 to 12 cents, or practically the same as the previous week and 1 cent better than two weeks ago. Holders of fat lambs had to take a loss of 25 to 50 cents from the recent top, with an average of $16.45, a gain of 25 cents over the previous week, and of almost 75 cents over last year. Sheep averaged $7.25, or the same as the previous week and $1.50 under last year. Fresh dressed lambs had a range of 25 to 29 cents or 1 to 2 cents better than the previous week.

Receipts of livestock at Chicago for the week, with comparisons:

	Cattle.	Hogs.	Sheep.
Past week	27,000	180,000	73,000
Previous week	43,220	172,114	62,655
Last year	40,075	210,906	76,510
Estimated this week	40,000	180,000	78,000
Year ago	40,099	221,157	47,395

LOST 3 MEN IN HURRICANE.

Japanese Steamer, Bound Here, Encounters Severe Storm.

HALIFAX, N. S., March 3.—Three men were washed overboard from the Japanese steamer Egypt-Maru during a twenty-four hour hurricane from the southeast last Sunday, according to radi messages received by the Cunard Liner Aurania which docked here Saturday from Southampton and sailed for New York. The Japanese steamer is enroute from Hamburg to New York.

Captain Oram, of the Aurania, reported a very rough trip. Oil was used no the water during the height of last Sunday's gale which was accompanied by a high dangerous sea. The weather moderated at midnight Monday.

ABITIBI COMPANY SHOWS 1928 EARNINGS

$7,380,963 Gained in Operations, With Net Profit of $2,846,041 After Merger.

Special to The New York Times.

MONTREAL, March 3.—For the year ended Dec. 31, 1928, the financial statement of the Abitibi Power and Paper Co., Ltd., shows earnings from operations of $7,380,963. Comparisons with statements of previous years are inadequate, since on Jan. 1, 1928, the company acquired the Spanish River and other companies and last year represents the first year of the operations of the amalgamated companies. There is also to be considered the chaotic condition of the newsprint industry.

Operating profits for 1927 were $4,215,480. The net profit for 1928 was $2,846,041, as compared with $2,904,574 in 1927. Preferred dividends paid amounted to $1,529,325, leaving a balance of $1,316,716.

Payment of common dividends of $2,255,416, plus $179,436 common dividends on shares of subsidiary companies outstanding but since redeemed, left an apparent adverse balance of $1,118,136. It is shown, however, that the balance at credit of surplus as of Dec. 31, 1927, was $59,719,000, which included undistributed profits of companies now consolidated of $16,801,767. There is a profit and loss balance in the current report of $59,145,291.

Confidence in the future of the company is expressed by President Alexander Smith. In reference to the merger, he states the management believes that the present year will see a satisfactory solution of the practical problems necessarily involved in the controlled operation of properties so widely distributed.

With the stimulus of low prices, consumption of newsprint paper is increasing, he asserts, and he looks to the future with complete confidence in the company's ability to meet all competitive conditions that may arise.

The common stock is stated to be represented by 988,117 shares without nominal or par value, out of a total authorized issue of 1,500,000 shares.

PLAN DEDICATION DINNER.

Far Rockaway Civic Groups Hail New High School Tomorrow.

Plans have been completed by the United Civic Organizations of the Rockaways, which was formed to further the erection of the new Far Rockaway High School, for the dinner to be held tomorrow evening at the Columbia Club, Far Rockaway, to celebrate the dedication of the edifice which will take place in the afternoon.

More than 300 persons are expected to attend the dinner. William J. Morris Jr., former school commissioner, will be toastmaster. Invited guests of honor include Mayor Walker, Police Commissioner Grover A. Whalen, Borough President George U. Harvey, Public Works Commissioner Halleran and Dr. William J. O'Shea, superintendent of schools; Edward Mendell, Dr. Harold Campbell, William J. Weber, Dr. Benjamin Veit and Mrs. Margaret McAlleenan, all of the Board of Education. Also Sanford J. Ellsworth, principal of the Far Rockaway High School; Walter C. Martin, supervising architect of the Board of Education; District Attorney Richard Newcombe, City Court Judge Edward Kelly, Municipal Court Justice William P. Wiener, Miss Elizabeth M. Braine, principal of Public School 39; the Very Rev. John J. F. Robinson, pastor of St. Mary Star of the Sea Church; the Rev. John C. Green, pastor of the First Congregational Church of Rockaway Beach; Rabbi William B. Schwartz of Temple Israel of Far Rockaway; Max Tachna, chairman of Local School Board 49; Edward T. O'Loughlin and Andrew J. Kenny, president of the Rockaway Beach Board of Trade.

A. R. Saron is chairman of arrangements for the dinner.

WEEK'S PRODUCE MARKET.

Chicago Prices.

WHEAT.

	Mar. High.	Mar. Low.	May High.	May Low.	July High.	July Low.
Feb. 23	1.25⅝	1.25	1.22⅝	1.22⅜	1.15¾	1.15¾
Feb. 26	1.27⅝	1.24	1.23¼	1.20¾	1.13⅞	1.13⅛
Feb. 27	1.25¾	1.23	1.20⅝	1.18¾	1.13⅜	1.13
Feb. 28	1.27⅛	1.22½	1.23⅝	1.20¾	1.13¾	1.13¼
Mar. 1	1.27¾	1.22½	1.24⅛	1.20⅞	1.13⅝	1.13⅛
Mar. 2	1.25⅝	1.24⅜	1.23⅝	1.20⅝	1.13⅜	1.13⅛
Range	1.27⅝	1.22½	1.24⅛	1.20⅝	1.15¾	1.13⅛
Range, 1928	1.25⅝	1.12⅝	1.13¾	1.05¾	1.36¼	1.16⅝
Range, 1929	1.29¼	1.12⅝	1.33⅝	1.15¾	1.36¼	1.16⅝
	Feb.13.	Jn. 5.	Feb.15.	Jn. 5.	Feb.21.	Jn. 5.

	Sept. High.	Sept. Low.
Mar. 1	1.34¼	1.34⅛
Mar. 2	1.35⅜	1.34⅜
Range	1.35⅜	1.34⅛
Range, 1929	Mar.2.	Mar.2.

CORN.

	Mar. High.	Mar. Low.	May High.	May Low.	July High.	July Low.
Feb. 25	.95½	.92¾	.96¾	.98	1.02¾	1.00¾
Feb. 26	.96¾	.94¼	1.00¾	.98½	1.03¼	1.01¼
Feb. 27	.96¼	.94¼	1.00¾	.99¾	1.03⅜	1.01¾
Feb. 28	.95¾	.94¼	1.00	.99	1.02¾	1.02¼
Mar. 1	1.00¾	.94¾	1.01	.99¼	1.03⅝	1.02⅜
Mar. 2	.99¾	.96	1.01	1.00¼	1.03⅝	1.03⅛
Range	.99¾	.93¾	1.01	.98	1.03⅝	1.00¼
Range, 1928	1.00¾	.87½	1.03¾	.90¼	1.05¾	.92
	Jn.26.	Jn.2.	Jn.26.	Jn.2.	Jn.26.	Jn.2.

OATS.

	Mar. High.	Mar. Low.	May High.	May Low.	July High.	July Low.
Feb. 25	.50	.49¼	.51⅝	.51⅞	.49⅞	.48⅝
Feb. 26	.49⅝	.49¼	.52¼	.51⅝	.50¼	.49⅜
Feb. 27	.49¼	.48¾	.52⅜	.51⅞	.50¼	.49⅜
Feb. 28	.49	.48¾	.53	.51½	.50¼	.49⅜
Mar. 1	.48⅝	.47⅞	.52	.51½	.50¼	.49⅜
Mar. 2	.48¼	.47⅝	.52	.51¼	.50¼	.49⅜
Range	.50	.47⅝	.53⅛	.51¼	.50⅝	.49⅜
Range, 1928	.54⅛	.47⅜	.54⅝	.47⅞	.51⅜	.46⅛
	Jn. 25.	Jn. 5.	Jn. 25.	Jn. 4.	Jn. 25.	Jn. 2.

	Sept. High.	Sept. Low.
Mar. 1	.48¼	.48
Mar. 2	.47¾	.47
Range	.48¼	.47
Range, 1929	.48¼	.47
	Mar.1.	Mar.2.

RYE.

	Mar. High.	Mar. Low.	May High.	May Low.	July High.	July Low.
Feb. 25	1.11⅞	1.09¼	1.14	1.11⅞	1.12⅝	1.11
Feb. 26	1.09⅝	1.09	1.13¼	1.11⅞	1.12½	1.10¾
Feb. 27	1.10¾	1.09	1.12⅝	1.11	1.11⅞	1.10¾
Feb. 28	1.09¾	1.07⅞	1.11⅞	1.10¾	1.10¾	1.09¾
Mar. 1	1.10	1.08	1.12¼	1.11⅞	1.11¾	1.10⅝
Mar. 2	1.10¾	1.10¼	1.12¼	1.11⅞	1.11¾	1.11¼
Range	1.11⅞	1.07⅞	1.14	1.10¾	1.12⅝	1.09¾
Range, 1928	1.14⅜	1.03¾	1.14⅞	1.02¾	1.13⅝	1.02
	Feb.15.	Jn. 5.	Feb.14.	Jn. 5.	Feb.15.	Jn. 5.

PROVISIONS.

LARD—	Feb. High.	Feb. Low.	Mar. High.	Mar. Low.
Feb. 25			11.97	11.92
Feb. 26			12.05	11.99
Feb. 27	11.97	11.92	11.95	11.90
Feb. 28			11.92	11.83
Mar. 1			11.92	11.83
Mar. 2			11.97	11.93
Range	11.97	11.92	11.97	11.83
Range, 1929	12.02	11.67	12.35	11.80
	Ja.28.	Ja.21.	Ja.12.	Ja.21.

	May High.	May Low.	July High.	July Low.	Sept. High.	Sept. Low.
Feb. 25	12.32	12.25	12.62	12.60	...	...
Feb. 26	12.40	12.35	12.62	12.57	...	...
Feb. 27	12.40	12.29	12.62	12.60	...	...
Feb. 28	12.40	12.35	12.62	12.55	...	...
Mar. 1	12.30	12.22	12.62	12.55	12.92	12.87
Mar. 2	12.35	12.30	12.67	12.62	13.00	12.97
Range	12.35	12.22	12.67	12.55	13.00	12.87
Range, 1929	12.62	12.02	12.72	12.42	13.00	12.87
	Ja.26	Ja.5	Ja.26	Feb.5	Mar.2	Feb.19

RIBS—	May High.	May Low.	July High.	July Low.
Feb. 26			14.10	14.10
Feb. 27	13.50	13.50	...	...
Mar. 1			14.05	14.03
Mar. 2			14.20	14.20
Range	13.50	13.50	14.20	14.05
Range, 1929	13.50	12.40	14.20	13.47
	Feb.21	Ja.4	Mar.2	Ja.8

RESIDENT BUYERS REPORT ON TRADE

Garment Purchases Take Spurt as Period Before Easter Grows Shorter.

ENSEMBLE ORDERS HEAVIER

Untrimmed Coats in Favor—Floral Accessories Active—Net Hose Regains Popularity.

Purchases of early Spring apparel slowing down in the preceding week were heavier last week, following the slowing down in the preceding weekly period. Interest in ensembles was particularly keen and with stocks in manufacturers' hands low two weeks is required for delivery. Untrimmed coats have come to the fore and in volume of orders they are said to exceed the fur-trimmed types. The call for millinery continued rather quiet, leading to a repetition of the warning that the shortness of the period between now and Easter will create difficulties of choice and delivery unless orders are placed quickly. New sports wear is being shown and orders for this merchandise are increasing. Flowers are coming forward in accessories. More activity was noted in both boys' and men's apparel.

The following excerpts from reports of leading resident buyers sum up the various features of the situation:

McGREEVEY, WERRING & HOWELL, INC.—"Present indications point toward a very active business in flowers for dresses and coats, including gardenias, violets and apple blossoms. Fruits and boutonnieres are regularly being reordered. Sequin and pearl bags for evening wear are selling well for the Easter holiday. There has been a revival in the demand for women's net silk, seamless hose. These are wanted in black, flesh pink, mirage, honey beige, light gun metal and the new skin shades. In lower end dresses, sleeveless washable crêpes are the newest development in the market. Fur scarfs at popular prices are very much in demand, particularly red and beige foxes, with favor also for white and white dyed platinum types from $60 up."

CHARLES E. MAY COMPANY, INC.—"Judging from orders, retailers are expecting a good Easter business on coats. The style demand is about equally divided between fur trimmed and plain tailored types. Volume buying continues to centre on the $16.50 to $39.50 range. Orders for ensemble suits showed an increase last week. Calls for dresses are now mostly for silk and georgette ensembles to sell from $25 up. The range from $39.50 to $69.50 is particularly strong. Lace types and flowered and solid color chiffons to sell from $39.50 up are having a good call. Prints in the lower ranges, mostly to retail at $10 and $15, are still in good demand. Junior dresses to retail from $10 to $49.50 are being called for. Glove orders stress tailored cuffs and slip-ons."

Prepare New Curtain Lines.

MERCHANDISE REPORTING COMPANY, INC. "At present manufacturers are working on novelty curtains and drapery sets for Spring and Summer use. Many of the curtains are being made up in colored marquisette, dotted grenadines and point d'Esprit in crisscross effects. A new five-piece drapery set, consisting of two side panels, valance and tiebacks, features figured cretonne in pastel shades. A novelty ruffled voile trimming is sewn as a border on each, in colors harmonizing with the background of the cretonne."

HART, FLANAGAN COMPANY, INC.—"Wholesalers of sports wear are commencing to show models for club and country wear. Though no excessive originality is to be discerned in their offerings, nevertheless, this type as always is very appealing. The sun-tan backs are stressed without exception, though in a modified way. Skirts in the majority of instances are pleated or so stitched as to give a pleated effect. Jackets are included in novelty weaves, painted or embroidered. Due to the substantial call for ensembles, stocks are low and it is necessary to wait two weeks or so for delivery."

JOHN M. HIGGINS, INC.—"For the past few weeks there has been a marked demand for sports suits and dresses of knitted fabrics. The new gingham tweeds are featured extensively and are selling well. Three-piece suits, jacket sweaters and skirts seem to be the most active items, with the bright patterns the better sellers. The consensus of opinion is that this demand will constantly grow throughout the entire season."

Urges Millinery Orders Now.

BEN F. LEVIS—"In millinery we cannot lay too much stress on the fact that there are only three and one-half shopping weeks remaining before Easter. Retailers should not wait until the last minute, because there will be very little desirable merchandise on the floor. Crochets are the outstanding feature in the popular-price ranges. Good values are being bought at $12, $13.50, $18, $22.50 and up. Most of the crochets are tailor trims, a few now being trimmed with flowers. Some fancy braid hats are also being shown. These follow tailored lines. In dressier types pedalines are now making their appearance."

VILLIAM LOWETH COMPANY, INC.—"There is a growing demand for girls' cotton ensembles comprised of wash dress with a long coat of matching material, or of a contrasting colorful print. The various materials used in combination are printed dimities, broadcloths, piqués and gabardines. We find the untrimmed coat, both in sport and dress models, being called for daily, and this type has now assumed a predominant position. We also note that transparent velvet coats, lined with chiffon, are taking very well, especially in the high shades, being featured with printed chiffon dresses."

THE FELLOWS BUYING COMPANY, INC.—"Women's rayon underwear during the past week has had a constant and concentrated demand. Most retailers want merchandise of this type to retail from $1 to $1.49 in bloomers and the market affords some ready sellers. In men's and boys' furnishings the demand was for lower end merchandise. Men's shirts were sought to retail from $1 to $1.80. The market offers a considerable amount of close-out merchandise. Business was placed in men's socks to retail from 29 to 35 cents. Neckwear for sales was also in demand."

HAND-DEDANT COMPANY, INC.—"We have received many requests for short-sleeve dresses, as well as pastel shades in georgettes and flat crêpes, during the past week. Flowered chiffons continue to be sold; reorders from various parts of the country being placed. Printed crêpes in the newer patterns are also being reordered. However, polka dots in the small designs are outselling prints at this time. Lace dresses for bridge and afternoon wear have been outstanding in the week's demand."

JACK HARTBLAY, INC.—"Requests for boys' clothing and men's furnishings were exceptionally heavy during the past week. In the former, serge suits with two pairs of trousers to retail from $15 to $20 have been outstanding. Boys' fancy mixture suits to retail for $5 for sales purposes are also being called for. In men's furnishings a great many shirts to retail at $1.55 and $1.95 have been purchased. Dollar shirts are being heavily ordered. Good business is being placed in men's Summer clothing. New fabric patterns are helping the sale of this merchandise."

COMMODITY AVERAGE ADVANCED FOR WEEK

Now Highest of Year to Date—British Average Higher, Italian Unchanged.

Special to The New York Times.

NEW HAVEN, March 1.—Professor Irving Fisher's index number of commodity prices, based on 100 as the average of 1926, was 98.4 for last week, comparing with 98.0 the week before, 97.6 two weeks before, 97.1 three weeks before and 97.7 four weeks before. This week's average is the highest for 1929 to date; the lowest was 95.1, in the second week of January.

For the full month of February the average is 97.7, comparing with 97.4 for January, 97.0 for December and 96.7 for February, 1928.

Crump's index number of British commodity prices, as cabled for the past week and also based on 100 as the average of 1926, is 93.8, which compares with 93.6 a week ago, 92.9 two weeks ago, 92.8 three weeks ago and 93.0 four weeks ago. This week's average is the highest for the year to date; the lowest was 92.8, in the second week of February. The average of May 25, 96.7, was the highest for 1928; the average of Oct. 12, 91.8, which was unchanged from the three previous weeks, was the lowest.

The average for the full month of February is 93.2, comparing with 93.0 for January, 93.0 for December and 93.1 for February, 1928.

The index number of average Italian prices, compiled and cabled by the Chamber of Commerce at Milan and based on 100 as the average of 1926, is 76.3. This compares with 76.3 the week before, 75.8 two weeks before, 75.8 three weeks before and 76.1 four weeks before. This week's average, which was also reached last week, is the highest for the year to date; the lowest was 75.8, reached two and three weeks ago. The average of Dec. 28, 76.1, was the highest for 1928; the lowest was 74, in the first week of January.

COMMODITY PRICES.

Buoyant Market for Cash Articles, With Gains Outnumbering Declines—Metals Feature.

There was an unmistakable forward swing in values for cash articles last week, the metal group in particular showing to advantage. Of the subjoined list of twenty-five articles, twelve closed higher, ten were unchanged and but three showed declines compared with the preceding week.

In the metal group, lead, copper iron and steel billets all advanced to new high prices for the year, with tin near the top. The rise in copper to 19½ cents represented a week's gain of 1½ cents and put the red metal at the highest since 1920. Rubber and cotton were other articles to show new peaks. Others to advance were corn, coffee, butter, lard and silk. Those that declined were wheat, rye and flour. Steadiness prevailed in oats, sugar, eggs, pork, beef, zinc, printcloths, hides, gasoline and crude oil.

Saturday's closing wholesale cash prices for commodities in the New York market, unless otherwise noted, were:

	Mar. 2. 1929.	Feb. 23, 1929.	Mar. 3, 1928.
FOODSTUFFS—			
Wheat, No. 2 red	$1.60¾	$1.63⅝	$1.30⅝
Corn (new), No. 2 yel.	1.35⅞	1.14⅝	1.15
Rye, No. 2 white	1.25¼	1.27¼	1.29⅜
Oats, No. 2 white	.63	.63	.55½
Flour, std. Spg. pats.	6.40	6.50	5.55
Coffee, No. 7 Rio	.18¼	.18	.17
Sugar, granulated	.0400	.0400	.0575
Butter, cr., 92 score	.51	.49½	.49
Eggs, fresh rach. 1st	.47	.47	.29
Lard, Mid. W.	12.30@12.40	12.30	11.80
Pork, mess	29.50	29.50	30.50
Beef, family	31.00	34.00	34.00
METALS—			
Iron, 2X Phila.	21.76@22.26	20.25	20.25
Steel billets, Pitts.	34.00	33.00	33.00
Lead	7.10	6.35	6.00
Copper	19.50	18.00	14.00
Zinc, E. St. L. del'y.	6.35	6.25	5.45
Tin	49.87½	49.12½	51.50
TEXTILES—			
Cotton, mid. upland	20.80	20.25	18.70
Printcloths (64-60)	.07⅛	.07⅛	.07⅝
Silk, crack doub. ext.	5.12½	5.10	5.35
MISCELLANEOUS—			
Rubber, smoked sheets	.2550	.2510	.2225
Hides, heavy nat. steers	.14½	.14½	.23½
Gasoline	.17	.17	.17
Crude oil, Mid.-Con., 33 to 33.9 grav.	1.11	1.11	1.22

Range of Prices, 1929.

	Highest		Lowest	
Wheat	$1.63	Feb. 14	$1.50⅜	Jan. 5
Corn	1.14⅝	Jan. 2	1.04¾	Jan. 5
Rye	1.27⅝	Feb. 20	1.12¼	Jan. 5
Oats	.64	Jan. 25	.50	Jan. 2
Flour	6.50	Feb. 28	6.00	Jan. 2
Coffee	.18½	Feb. 18	.17⅜	Jan. 2
Sugar	.0525	Jan. 2	.0400	Feb. 13
Butter	.50¾	Feb. 27	.44½	Feb. 13
Eggs	.52	Feb. 21	.27	Jan. 10
Lard	12.35	Jan. 25	11.75	Jan. 2
Pork	30.00	Jan. 2	29.50	Jan. 21
Beef	31.00	Jan. 2	28.00	Feb. 5
Iron	20.25	Jan. 2	20.25	Jan. 2
Steel billets	33.00	Jan. 2	33.00	Jan. 2
Lead	6.65	Feb. 19	6.65	Jan. 2
Copper	18.00	Feb. 8	16.75	Jan. 2
Zinc	6.35	Jan. 2	6.25	Jan. 2
Tin	50.25	Feb. 28	48.87½	Jan. 21
Cotton	20.57	Jan. 14	19.85	Feb. 4
Printcloths	.07⅜	Jan. 2	.07⅛	Feb. 4
Silk	5.10	Feb. 21	4.97½	Jan. 2
Rubber	.2530	Feb. 18	18.00	Jan. 2
Hides	.22	Jan. 2	.14½	Feb. 15
Gasoline	.18	Jan. 2	.17	Jan. 23
Crude oil	1.21	Jan. 2	1.11	Jan. 23

Highest and lowest prices for the principal commodities in the war and post-war periods, Jan. 1, 1914, to date:

	Highest		Lowest	
Wheat	$3.05¾	May 15, '17	$0.80¾	June 30, '14
Corn	2.45	July 31, '17	.61¼	May 18, '21
Oats	1.50	May 12, '20	.33⅜	Apr. 12, '14
Flour	17.40	May 2, '18	3.15	June 23, '14
Coffee	.22¾	June 22, '18	.05	Mar. 12, '21
Sugar	.22¾	June 12, '19	.03¼	Apr. 7, '14
Lard	36.50	June 15, '19	7.50	July 12, '15
Pork	60.00	June 22, '19	15.50	Sep. 12, '15
Beef	42.00	Apr. 16, '19	14.50	July 9, '15
Iron	55.00	July 16, '17	43.37½	Mar. 25, '15
Steel	100.00	June 12, '17	19.00	June 24, '14
Copper	26.50	Dec. 7, '18	11.75	May 12, '24
Tin	142.00	May 7, '19	29.25	Aug. 4, '24
Cotton	.43¼	July 22, '19	.07	Dec. 14, '14
Pr'cloth	.16¾	Apr. 18, '20	.02⅝	Jan. 3, '15

RUBBER CLOSES STEADY ON LONDON MARKET

Para Grades Are Unchanged—Tin Prices Decline—Lead Trading Is Quiet.

Wireless to THE NEW YORK TIMES.

LONDON, March 1.—The plantation rubber market opened steadier today, but eased later under selling pressure, partly on the American account. At the close, however, the market again was steadier. Smoked sheets, spot and March, sold at 1s. 1½d. to 1s. 2d. to 1s. ¼d. a pound and buyers; April at 1s. 1d. and buyers; April-June, 1s. 1¾d. to 1s. 1d. to 1s. 1½d. and value; July-September, 1s. 1⅝d. to 1s. 1½d. to 1s. 1¼d. and buyers, and October-December, 1s. 1d. to 1s. 1¼d. to 1s. 1⅝d. and buyers. Crepe spot sold at 1s. 1d. to 1s. ¾d. and value. Para grades were unchanged.

In the tin market the East reported 350 tons sold at £224 15s. c. i. f., a decline of 7s. 6d. here. The market closed about 2s. 6d. lower for cash and three months. Sales were 300 tons. Cash at £219 5s. to £220 15s. to £219 15s.; March, £221; April, £222; May, £222 10s., and three months, £221 10s. to £222 17s. 6d. to £222 10s. The settlement price was £220 5s. Cash Straits sold at £222 10s. At the second session cash spid at £222 10s. to £220 7s. 6d.; March, £220 15s. to £220 10s.; May, £222 10s., and three months, £222 15s. to £222 17s. 6d. English common tin was quiet at £220 5s.

The lead market was quiet. Sales were 800 tons. March sold at £23 16s. 3d. to £23 15s.; April, £23 16s. 3d. to £23 15s., and June at £23 16s. 3d. The settlement price was £23 15s. Late business comprised May at £23 15s. and June at £23 16s. 3d. English remained steady at £25.

TIN MARKET HERE STEADY.

Price Changes Small in Week, Although Visible Supply Increases.

Price fluctuations in pig tin futures on the National Metal Exchange last week were narrow. Most of the closing quotations were unchanged from the preceding week, although the July position gained 10 points. The turnover was 745 tons, compared with 475 tons in the previous week, which contained two holidays.

Reviewing the trend of the market, E. Vogelsang, president of the Exchange, said the small volume of trading was caused by lack of consumer buying and fear of unfavorable statistics at the end of February concerning the world's supply of tin. "Despite a substantial increase in the visible supply which brought the total 2,165 tons higher to 26,402 tons," he said, "the market here and abroad was remarkably steady. Sellers are not showing anxiety."

American tin deliveries were a little less than expected, a bearish factor, but March deliveries are expected to be large.

Provision Market at Chicago.

Special to The New York Times.

CHICAGO, March 2.—Lard stocks at Western packing points on March 1 set a new record, being 119,038,000 pounds, compared with 92,141,000 pounds last month and 74,691,000 pounds a year ago, increase for the month was 26,896,000 pounds, compared with a gain of 9,871,000 pounds last year. Total stocks of meats at Western points were 334,195,000 pounds, an increase of 24,410,000 pounds for the month, which was small as compared with a gain of 83,391,000 pounds in February last year, when the total stocks were 306,963,000 pounds. Present stocks of meats are the largest for the period since 1925, when they were 325,504,000 pounds. Stocks of lard have increased. Closing prices were the highest of the week, with March lard $11.95, or the same as the previous week; May $11.22½, up five cents; July $12.07½, up 7½ cents. May ribs closed at $14, a gain of 50 cents, and July $11.20, up 25 cents over a week ago, while March bellies advanced 35 cents to $13.75, but May, in finishing at $14.17½, lost 5 cents for the week and July gained 7½, with last trading at $14.77½.

ARRIVAL OF BUYERS

Arriving buyers may register in this column by telephoning LACkawanna 1000.

AKRON—Akron D. G. Co.: W. J. Wencke, jobs silks; 115 W. 30th (H. W. Levis).

ATLANTA—J. M. High Co.: J. E. Collier, laces, hosiery, jewelry, toilet goods; 101 W. 31st (McGreevey, Werring & Howell).

BALTIMORE—Hamburger's Retail Store: J. Hamburger, coats; Miss R. Hamburger, dresses, millinery; M. Hamburger, shoes; McAlpin.

BALTIMORE—Stewart & Co.: C. E. Pingree, linens; 17 E. 39th (Assoc. D. G. Corp.), 3d floor.

BALTIMORE—The Hub: H. Hecht, close-outs new Spring dresses; 128 W. 31st (Kirby, Block & Fischer).

BALTIMORE—Hutzler Bros.: Miss C. Rose, ribbons, leather goods; 1,440 Bway (Assoc. Mdse. Corp.).

BALTIMORE—Mayer's, Inc.: Mrs. Mower, millinery; 128 W. 31st (S. Hoffman).

BERKELEY SPRINGS, W. Va.—J. Y. Miller, low-end sport and dress coats, ensembles and dresses; 152 W. 21st (M. E. Brown Co.).

BILLINGS, Mont.—Hart, Albin Co.: B. R. Albin, R. M. Hart, gen. mdse., dry goods; 386 W. 31st (Weill & Raphael).

BIRMINGHAM—La Mode Shoppe: Mrs. B. Goldman, coats, suits, dresses; 202 W. 40th (S. V. Meltzer).

BOSTON—Jordan Marsh Co.: upstairs; W. Dawson, music, talking machines, radios and supplies, records; Miss J. Hardy, misses' dresses; Mrs. L. Altimus, women's inexpensive coats; 244 Madison Av., 7th floor.

BOSTON—R. H. White Co.: Miss C. Kane, women's inexpensive dresses; Mrs. M. Reagan, misses' gowns and inexpensive dresses; 1,440 Bway (Assoc. Mdse. Corp.).

BOSTON—Wm. Filene's Sons Co.: basement, Mr. Kiley, jobs inexpensive dresses; 1,440 Bway.

BRADDOCK, Pa.—Katz & Goldsmith; E. M. Hannon, domestics, towels, silks; 119 W. 40th (F. Lilienthal & Co.).

BROCKTON, Mass.—James Edgar Co.: S. E. Murray, women's silk, rayon underwear, hosiery, leather goods; art needlework: Commodore.

BUFFALO—Given's, Inc.: Mrs. R. Ferguson, better dresses; Mrs. J. A. Hill, coats, suits; 106 W. 38th (Miller's, Inc.).

BUFFALO—Hens & Kelly Co.: A. P. Wesp, mdse. mgr.: 27 W. 33d (Fellowes Buying Corp.).

BUFFALO—Wm. Hengerer & Co.: E. J. Backes, ladies' shoes; 17 E. 39th (Assoc. D. G. Corp.), 3d floor.

CHARLEROI, Pa.—P. Zelenski, poiret ensemble suits; 1,253 Bway, (M. F. Rumelsburg Co.).

CHESTER, Pa.—Correct Milliner Shop; H. Raffel, millinery; 70 W. 29th.

CHICAGO—L. Klein Co.: E. Mayers, men's, boys' clothing; 27 W. 33d (Fellows Buying Co.).

CHICAGO—Boston Store: Miss A. Taylor, children's ready-to-wear, upstairs; 44 E. 23d.

CHICAGO—F. M. Mathews & Co.; H. Gordon, coats; 455 7th Av. (Mestrow & Herzberg, Inc.).

CHICAGO—N. H. Rosenthal, Inc.: Mr. Ross, furs; 128 W. 31st (Herzberg & Biase).

CHICAGO—Seymour's: Miss [illegible] Goldberg, furs, coats, dresses; 421 7th Av. (c. Wohl Co.).

CHICAGO—The Fair: Miss G. Weiss, hosiery basement; 455 7th Av. (Kresge Dept. Stores, Inc.).

CINCINNATI—The John H. Hibben D. G. Co.: J. M. Heidel, ladies', children's ready-to-wear; 49 Leonard

Sixty Years of Investment Service

1868-1929

OUR EXPERIENCE in the investment business covers a period of over sixty years, dating from the formation of the firm of Trask & Stone in 1868.

Numbered among our clients are institutions, executors, trustees and private investors the world over and each account, large or small, receives the same careful attention and supervision.

The experience that has been accumulated and the facilities that have been developed during these sixty years of investment service are available to all investors.

Spencer Trask & Co.

25 Broad Street, New York

ALBANY BOSTON CHICAGO PROVIDENCE PHILADELPHIA

Members New York Stock Exchange

THE NATIONAL CITY COMPANY

In This Swift Age

Save Yourself Investment Time and Worry

Representatives at any of our more than 50 offices are equipped to give you quick investment advice. Make use of this service.

Our March list of recommended issues is now available Ask for a copy.

The National City Company

Main Office: National City Bank Building

Twenty-two Offices in the Metropolitan District

New England Power Association

A Massachusetts Voluntary Association

Preferred Shares 6%—Cumulative

Dividends not subject to present normal Federal Income Tax

For the year ended December 1, 1928 Balance of Net Earnings was 4.04 times the dividends on the Preferred Shares actually outstanding during the year.

Based on February 7, 1929 quotations for Common Shares of the Association there is a market value equity back of the Preferred Shares of over $76,000,000.

$97 per share and accrued dividend

The Harris Forbes Corporation

56 William St., New York

Uptown Office: 475 Fifth Avenue

Estabrook & Co.

FOUNDED 1851

Members New York Stock Exchange Boston Stock Exchange

Investment Securities

Inquiries Invited

24 Broad St. New York

Boston Hartford

Springfield Providence

Canadian Municipal Bonds

Current Yields

4.85% to 5.05%

Inquiries Invited

Wood, Gundy & Co.

Incorporated

49 Wall St., New York

Toronto Montreal Winnipeg London, Eng.

FINANCIAL MARKETS

The Wall Street Situation on Inauguration Day—Aspects of an Unusual Position.

With the recollection fresh in mind of the stock market's behavior after Mr. Hoover's election, last November, it was perhaps not surprising that Wall Street should have classified the rise in stocks last week as a "pre-inaugural demonstration." Even when the market was staggering in its first bewilderment over the Reserve Board's manifesto of four weeks ago, assurances were not lacking in the speculative arena that at least the Stock Exchange would give the new administration "a rousing send-off" before the fourth of March. It was explained that the market always did so.

The idea was pleasant from what might be called the anthropomorphic conception of finance, even if the citation of history was erroneous. Merely as a matter of record, it happens that every new administration during more than twenty years has been ushered in with a break in stocks. Even when Mr. Coolidge was reinstalled in 1925 the Stock Exchange "averages" fell nearly 11 points in the fortnight; an overextended speculation came to grief. Mr. Harding took the oath in 1921 with the "deflation crisis" in full swing. Some active shares broke 10 or 15 points while Wilson was taking office in 1913.

Except for the sake of keeping history accurate, the matter is not important, and perhaps it is unfriendly to destroy so pleasant a superstition. In their present mood, however, it is quite possible that the speculators may accept the correct version with even greater enthusiasm, on the ground of its proof that a political event which usually upsets stocks has failed to shake this market. But the truth of the situation very evidently is, that the existing stock market has broken loose from every influence except those which feed the appetite for speculation. Events are important only as they contribute, or can be made to contribute, to the rising flame.

To the new administration the condition of the markets can hardly fail to cause misgiving. Mr. Hoover is a practical man, familiar with economic history and accustomed to deal with present facts as they bear on the economic future. He is hardly likely to have watched with pleasure the tightening of credit, under the strain of the speculative market's requisitions, until money rates now prevailing are such as have never been equaled in our time at the beginning of any new administration, except when Mr. Harding entered the White House at the height of the "deflation crisis."

This does not mean that the new President will attempt to take or be able to take effective measures of his own to control the situation. But the position is most unusual. Regulatory powers for dealing with dangers of this sort have been entrusted by law to the arm of government best capable of exercising them. The speculative market, however, is defiant; leaders of the speculative movement came into the open last week with contemptuous references to government boards "invested with or assuming power" and "destroying credit" by "careless or intentional action." It is not at the moment possible to say exactly what later circumstances this portends.

The Reserve Board, answering the Senate's inquiry as to what the situation called for, expressed its belief last Wednesday that regulatory measures in course of application were being loyally pursued by all the banks; but it added that, if the powers created by the Federal Reserve act should prove inadequate for dealing with the credit situation, the Board itself "will be glad to give consideration to the possibilities of remedy by way of legislation." Most people, even of those who fully recognize what it means to have this Wall Street Frankenstein running loose in the credit market, will hope that matters will not come to that. But prophecy is not easy.

Meantime the new administration enters upon a period of visible and very great American prosperity. Its own political future is possibly at stake in the maintenance of such conditions, and it is quite aware of what happened on other occasions of the kind, when speculative abuse of credit was allowed to continue unrestrained.

Bethlehem Steel's Pensions.

A total of $517,445 was paid out by the Bethlehem Steel Corporation to 1,184 pensioned employes last year, according to a report of its pension plan made public yesterday. At the end of the year there were 1,077 retired employes on the roll, receiving an average pension of $494.16 a year. Their average age when they were pensioned was sixty-five years and eight months.

RECORD OF TRANSACTIONS.

New York Stock Exchange, week ended March 2, 1929:

	Stocks (Shares).		
	1929.	1928.	1927.
Monday	3,506,150	1,740,970	2,540,290
Tuesday	3,786,300	1,480,920	2,088,846
Wednesday .	4,365,600	1,911,110	2,335,570
Thursday ...	4,971,300	1,741,130	1,775,590
Friday	6,021,300	1,740,680	2,135,490
Saturday	2,472,480	1,366,600	914,190
Total week	25,073,230	9,929,310	11,492,446
Yr. to date	197,267,470	108,224,025	87,867,410

The trading was divided thus:

	1929.	1928.	Changes.
Railroads ..	1,474,750	491,000	+ 983,750
Industrials .	23,598,230	9,437,310	+14,161,920
Total	25,073,230	9,929,310	+15,145,670

	Bonds (Par Value).		
	1929.	1928.	1927.
Monday	$10,894,000	$6,585,000	$10,456,250
Tuesday	8,560,100	10,048,000	11,063,550
Wednesday..	8,625,000	12,219,000	10,502,500
Thursday ...	8,850,000	10,122,500	9,925,500
Friday	9,316,500	12,157,000	9,461,400
Saturday	5,084,500	6,199,500	5,906,150
Total week	$51,416,100	$59,280,000	$57,420,450
Yr. to date	445,575,300	598,765,300	706,564,200

Bond dealings in detail were:

	1929.	1928.	Changes.
Corp.	$35,350,500	$57,355,000	— $2,004,500
U. S. Govt.	1,967,600	4,209,000	— 2,241,400
Foreign ...	14,098,000	17,692,000	— 3,594,000
City	7,000	24,000	— 16,000
Total ...	$51,416,100	$59,280,000	— $7,863,900

NEW YORK STOCK EXCHANGE

WEEK ENDED MARCH 2, 1929.

	Last Week.	Year to Date.
Total sales	25,073,980	197,267,470
Same period a year ago	9,928,310	108,924,025

	Last Week. High.	Low.	Year to Date. High.	Low.
Average price 50 stocks	252.05	240.28	252.05	228.88
Same period a year ago	178.16	174.88	183.22	178.18

Range, 1929. High.	Low.	Sales.	Stock and Dividend Rate.	High.	Low.	Last.	Ch'ge.
48¼	40¼	400	ABITIBI PWR & P ...	41	40	40	— 3
89¾	82	2,400	Do pf (6) ...	85½	83	85	+ 2
126¾	123	2,600	Abraham & Straus ...	144	137	139¾	— 1
112	109¾	10	Do pf (7) ...	*110	110	110	
593	387	4,700	Adams Express (6) ...	585	430	561	+131½
96	89¼	1,000	Do pf (4) ...	96	96	96	
35¾	30	1,300	Adams Millis (3) ...	31	30	31	+ ¾
75¾	49	116,700	Advance Rumely ...	75¾	64¼	73¼	+ 6¼
75¾	53½	7,800	Do pf ...	73	67	72¾	+ 3¾
47¾	32	28,300	Ahumada Lead ...	47	43¼	47	+ 3¾
114¾	98¾	11,800	Air Reduction (10) ...	112½	106¼	110¾	+ 3¾
11¾	8	11,200	Alax Rubber ...	10	9¾	10	+ ¾
10¾	7¼	60,800	Alaska Juneau ...	9¼	7¾	8¼	+ 1
25	20	1,000	Albany Perf Wr P (2) ...	22	20	20½	— 1¾
216	210¾	70	Albany & Susq (11) ...	*210¼	210¾	210¾	— 5¼
57	29¾	112,700	Alleghany Corp ...	34¾	29¾	34¾	+ 5¾
105¾	101	12,100	Do pf (5½) ...	102¾	101¼	102¾	+ ¾
306¾	241	33,900	Allied Chem & Dye (6) ...	305¾	291	300	+ 8
125¾	121	500	Do pf (7) ...	123¾	122¾	122¾	+ ⅛
194	167½	5,400	Allis-Chalmers Mfg (7) ...	186	170¾	181	— 10
11¼	8	1,200	Amalgamated Leather ...	9¾	8¾	9¾	+ ⅛
72	60	300	Do pf ...	69	63	63	+ 2
42¾	30	20,500	Amerada Corp (3) ...	37¾	31¼	37¾	+ ¼
23¾	18¾	6,700	Am Agricult Chem ...	20¾	18½	20	+ 1⅛
79¾	61¼	4,800	Do pf ...	67	63	66	+ 1
134¾	123¾	1,000	Am Bank Note (15) ...	129½	128	127¼	+ 2¼
92	80	300	Do pf (8) ...	90¾	90¼	90¼	
20¾	12	2,600	Am Beet Sugar ...	15¾	14¾	15¾	— ⅜
57	40¾	116,400	Am Bosch Magneto ...	57	45¾	55¾	+ 10¾
62	45	12,400	Am Br Sh & F (b1.60) ...	59¾	54¾	57	+ 2¾
125	122¾	20	Do pf (7) ...	*122¾	122¾	122¾	+ 2¾
24¾	18¾	63,200	Am Brown Boveri El ...	24¾	22¾	23¾	+ ⅝
82	49¾	478	Do pf ...	82	78	81	+ 6
124¾	107¾	866,700	Am Can (14) ...	124¾	115¾	121¾	+ 4¾
141¾	140¾	400	Do pf (7) ...	141¾	141	141¾	+ ¾
106½	93	4,600	Am Car & Fdry (6) ...	100	97¼	97¾	+ ¾
120	116¼	400	Do pf (7) ...	118	118	118	+ 1
82¾	73½	500	Am Chain pf (7) ...	82¾	82	82	
55¾	47¾	5,900	Am Chicle (4) ...	54¾	50¾	52¾	+ ⅜
110¾	106¾	70	Do prior pf (7) ...	*110¾	110¾	110¾	
11	5	7,000	Am Drug Synd (60c) ...	9¾	9¼	9¾	— ⅛
47¾	43¼	4,900	Am Encaus Tiling (2) ...	47¾	43¾	44¾	— ¾
330	280	6,900	Am Express (6) ...	330	295½	327½	+ 28
125¾	75¾	164,600	Am & Foreign Power ...	122¾	109¾	115¾	+ 3¾
108¾	105¾	1,800	Do pf (7) ...	106¾	107¾	108¼	+ 1
99¾	95	40	Do pf (6) ...	98	98	98	
103	98¾	2,300	Do 2d pf ...	103	100¾	101	— 2
30	28¾	7,500	Am-Haw Stmship (1) ...	30	28¾	29¾	
10	5¾	700	Am Hide & Leather ...	8¾	5¾	7¾	+ ¼
38	32¾	2,100	Do pf ...	36	32¾	35¾	+ ¾
85¾	75	3,600	Am Home Prod (3) ...	81¾	79	79	+ 1
43¾	38½	8,400	Am Ice (3) ...	41¾	40¾	41¼	+ ¾
94¾	90¼	100	Do pf (6) ...	94¾	94¾	94¾	+ 1¾
76¾	62	26,900	Am Internati (12) ...	70¾	65	69¾	+ 2¾
8¾	6¼	5,000	Am La F & Foamite ...	7¾	7	7¾	
75	64	800	Do pf ...	72	64	64	— 11
115	103¾	9,700	Am Locomotive (6) ...	112	108	110	— ¼
118	114	600	Do pf (7) ...	116¼	115	115¼	+ 1¼
186¾	170	1,100	Am Mach & Fdry (4) ...	183	176	181¼	+ 5¾
116¾	113	20	Do pf, x w (7) ...	*113	113	113	
41¾	40¼	33,800	Am Metal (3) ...	41¾	40¾	41¾	+ ¾
96¾	85	310	Am Nat Gas pf (7) ...	*92¾	92	92	— 1
17¾	13	800	Am Piano ...	15¾	13¼	14	— ⅛
120	81¾	38,400	Am Pwr & Lgt (11) ...	114¾	106¾	111¾	+ 1¾
102¾	99¼	1,200	Do pf (6) ...	102¾	101½	102¾	+ ¾
80	75	200	Do B A (3) ...	80	77½	80	+ 1¾
84¾	80¾	2,100	Do pf, A, sta (5) ...	83	82¾	82¾	— ¼
211	187	6,700	Am Radiator (5) ...	192¼	189	191¾	+ 2¾
195	140	130	Do pf (7) ...	*187	179	187	+17
173¾	129¾	25,400	Am Rwy Express (6) ...	173¾	140½	162	+ 21¾
64¾	44	7,600	Am Republics ...	53	45	50¾	+ 4¾
74¾	67	1,800	Am Safety Razor (15) ...	70	67	68¾	+ ¾
36¾	32¾	1,800	Am Seating (3) ...	35	33½	35	
7	3¾	3,700	Am Ship & Comm ...	5¾	4¾	5	— ⅛
94	86	110	Am Shipbuilding (8) ...	*87	86	87½	— ¼
124¾	93¼	184,700	Am Smelt & Ref (4) ...	124¾	114	121¾	+ 6¾
138	135½	1,300	Do pf (7) ...	138½	135¼	135¾	— 2¾
206	200	500	Am Snuff (12) ...	203½	200¼	200¼	— 1¾
112	108	20	Do pf (6) ...	*109	109	109	+ 1
75¾	64½	42,500	Am Steel Fdries (3) ...	74¾	69	71¾	+ 1¾
113¾	110¼	280	Do pf (7) ...	*112	111¼	112	— ¾
94¾	82	9,800	Am Sugar Refining ...	92	84	91	— ¾
111	103½	100	Do pf (7) ...	110¼	109½	110¼	+ ¼
60	52	2,200	Am Sumatra Tob (3) ...	54¾	52¾	54	+ ¼
32¾	17	2,400	Am Tel & Cable (5) ...	32¾	25	26¾	— 5¼
222	193¾	45,700	Am Tel & Tel (9) ...	218¾	213¾	216¾	+ 3¾
186¼	172¾	2,300	Am Tobacco (8) ...	176	172¾	176	+ 2¾
185	178	2,900	Do B (8) ...	179¾	177¾	178	+ 2
121¾	119¼	900	Am Type Fdrs (5) ...	120	120	120	
155	126¾	3,100	Am Type Fdrs (8) ...	154	144	154	+10
111½	107¾	50	Do pf (7) ...	*111½	110	110	— ½
94	67¾	77,900	Am W W & Elec (c1) ...	94	84	93¾	+ 8¼
104	97	400	Do 1st pf (6) ...	100	96	100	+ ¼
27½	20¾	9,000	Am Woolen ...	26¾	20¾	22¼	— 2¾
58¾	47	15,300	Do pf (8) ...	50¾	47	49¾	— 1¾
15¾	11½	1,200	Am Writ Paper ctfs ...	14	11½	14	+ 2
46	41¾	1,800	Do pf (3) ...	46	43¾	46	+ 4
44¾	35¾	47,100	American Zinc L & S ...	44¾	35¾	42¾	+ 2¾
106	101	1,700	Do pf ...	105¾	103¾	105¾	+ ¾
153	115¾	222,700	Anaconda Copper (7) ...	135	135	151	+17
62¾	58	25,100	Anchor Cap (2.40) ...	62	57½	61¾	+ ¾
124	112	3,100	Do pf (6) ...	124	115	122	+ 5
68¾	48	540,500	Andes Copper (3) ...	68¾	58¾	66¾	+ 6¾
110¾	91¼	6,800	Archer-Daniels M (4) ...	93¾	61¾	89¾	+ 5¾
115	114	110	Do pf (7) ...	*114¾	114	114	
95	91¼	600	Arm'r & Co Del pf (7) ...	95	92¾	93	+ ½
18¾	15	23,700	Armour & Co Ill, Cl A ...	16¾	15	15¾	+ ¼
10¼	8	20,900	Do Cl B ...	8¼	8	8¼	+ ¼
86	82	1,400	Do pf (7) ...	83	82	82¾	+ ¼
40¾	29¾	3,400	Arnold, Const & Co ...	31¾	30¾	31¾	
30	27½	100	Artloom (3) ...	30	30	30	
30¾	29¾	1,500	Art Metal Constr (1¾) ...	30¾	29¾	30¾	+ ⅛
70¾	57¾	58,900	Associated D G (2½) ...	66¾	58¾	62¾	+ 2¾
107	101¾	900	Do 1st pf (6) ...	104	102	102	— ¾
110	105	200	Do 2d pf (7) ...	106	106	106	— 1½
47	43	170	Associated Oil (2) ...	47	44	44¾	— 2¼
209¾	199¾	19,400	Atch, Top & S F (10) ...	204¾	200	204	+ 2
106¾	103	2,700	Do pf (5) ...	103¾	103¼	103½	
191¾	169	1,500	Atl Coast Line (10) ...	186	180¾	185	+ 2
43¾	32¾	10,500	Atlantic, Gulf & W I ...	42¾	34	42	+ 7¾
55¾	45¾	3,500	Do pf (4) ...	55¾	47¾	54¾	+ 7¾
68	53¾	85,300	Atlantic Ref (1¼) ...	68	58¾	65¾	+ 1¾
117¾	115	110	Do pf (7) ...	*116¾	115¾	116	— ¼
115	99½	2,400	Atlas Powder ...	105¼	100¾	105¼	+ 4¾
106¾	103	80	Do pf (6) ...	*104¾	103¾	104¾	— ¼
15¾	10¾	100	Atlas Tack ...	10¾	10¾	10¾	— ¼
10	6¾	900	Austin Nichols ...	7¾	6¾	6¾	— 1
42¾	34	100	Do pf ...	34	34	34	
65	60	300	Aust Credit Ans (4.40) ...	62	62	62	+ 2
29¾	22¾	1,200	Autosales, ex rts ...	23¾	22¾	23¾	+ 1¾
43¾	37	1,300	Do pf (3) ...	35¾	37	38¾	+ 1¾
50	43¾	1,500	Auto S S Ras, Cl A (3) ...	45¾	44¾	45	
248	225	110	BALDWIN LOC (7) ...	225	225	225	— 5
120	115¾	170	Do pf (7) ...	*117	116¾	116½	— ½
131¾	118¾	134,500	Baltimore & Ohio (6) ...	131½	123¾	130	+ 6¾
80¾	78	1,900	Do pf (4) ...	79¾	78	79¼	+ ¼
110¾	106¾	250	Bambgr & Co pf (6¼) ...	*108¾	108¾	108¾	
74	65	3,600	Bangor & Ar'st'k (3½) ...	74	66	x69¾	— 3
110¾	106¾	30	Do pf (7) ...	*109	108	x109	— ¾
33¾	28¾	700	Barker Bros (2) ...	30	29¾	29¾	— ¼
97	89¾	100	Do pf (6¾) ...	97	97	97	
29¾	20	400	Barnet Leather ...	22	21¾	22	— ¼
46¾	38¾	96,800	Barnsdall, Cl A (2) ...	41¾	39¾	40	+ 1
39	30	100	Do Cl B (2) ...	39	39	39	
113¾	104½	500	Bayuk Cigars (2) ...	105½	105	105	— 2
106¾	106	80	Do 1st pf (7) ...	*105½	105	105½	
28½	20	17,000	Beacon Oil ...	24¾	21	23¾	+ 2¾
101	85¼	2,600	Beech-Nut Pack (3) ...	92	87¾	92	+ 3
14¾	11¾	4,100	Belding-Hemingway ...	13	11¾	12	— 1¾
94¾	81	1,900	Bel Nat Rys pf pf (6) ...	92¾	82¾	91½	+ 4
98¾	83¼	6,300	Best & Co (3) ...	86¾	84	x86	— ¾
106¾	82¼	411,200	Bethlehem Steel (4) ...	106¾	96¾	105	+ 7¾
123	121½	1,800	Do pf (7) ...	122¾	121¾	122¾	+ ¾
54¾	42¾	3,200	Bloomingdale Bros ...	49¾	45	49	+ 2
111¾	110	100	Do pf (7) ...	*111¾	110	110¼	— ¼
118	97	250	Blumthl (S) Co pf (7) ...	*108	100¼	103	+ 3
39½	31¾	300	Bon Ami, Cl A (4) ...	84½	83¼	84½	— ¾
11¾	7	1,500	Booth Fisheries ...	8¾	7¾	8¾	— ¼
52	52	100	Do 1st pf ...	52	52	52	— ½
203¾	174½	7,000	Borden Co (6) ...	191½	184	190	+ 4
109¾	91	500	Boston & Maine ...	98	96	98	— 5
15¾	11¾	400	Botany Cons M, Cl A ...	13¾	12¾	12¾	— ¾
63¾	48¼	170,400	Briggs Mfg ...	52¾	48¼	50¾	+ 2¾
6¾	4¾	600	British Empire Steel ...	5¾	5	5	— ¼
12¾	9	1,800	Do pf ...	9¾	9	9	— 1
73¾	59¾	12,100	Brockway Mot Tr (3) ...	66¾	60¾	65¾	+ 4½
145	121	100	Do pf (7) ...	126	126	126	— 5
81¾	72¾	18,100	Bklyn-Manh Tran (4) ...	81¾	77¾	79¼	— ¾
92¾	85¾	300	Do pf (6) ...	90¾	89¾	90	+ 1
200¾	173	9,100	Bklyn Union Gas (5) ...	190	176	185½	+ 6¾
47	41¾	1,300	Brown Shoe (3a) ...	47	43¾	45¾	+ ¾
55¼	46¾	17,400	Bruns-Balke-Col (3) ...	51¾	48	51	+ 2¾
44¾	34¾	4,700	Bruns Ter & Ry Sec ...	36¾	34½	35¾	— ¼
42¾	36¾	5,700	Bucyrus Erie (1) ...	39	37¾	38¾	+ ¾
50	45¾	4,900	Do cv pf (3½) ...	47¾	46	46¾	— ¾
116¾	112	100	Do pf (7) ...	*115	115	115	— ¼
103	95	100	Buf, Roch & P pf (6) ...	*100	100	100	— ¾
55	54¾	4,000	Buffalo & Susquehn'a ...	55	60¾	55	+24
63	52¾	570	Do pf (4) ...	*63	59	63	+ 4
127	110	300	Burns Bros, Cl A (8) ...	110¾	110	110¾	— 1
105¾	103¾	80	Do pf (7) ...	*105	104	106	+ 1
38	37¾	1,300	Do Cl B ...	38	37	37¾	— ¼
258½	234	3,400	Burrghs Add Mch (15) ...	256¾	240	x256¾	+17
86¾	70¾	5,600	Bush Terminal (g2) ...	76	74	75¾	+ 1¾
110¾	105¾	260	Do deb (7) ...	*110¼	107¼	110¾	+ 1¾
118¾	114	30	Bush T Bldgs pf (7) ...	*115¾	115	115¾	— ¼
8¾	7¾	19,300	Butte Copper & Zinc ...	8¾	7¾	8¾	+ ¼
12¾	7	7,900	Butte & Superior (2) ...	9¾	9¼	10¾	+ 1¾
41	31	700	Butterick Co ...	33¾	32¾	32¾	— ¾
192¾	135¾	30,900	Byers (A M) ...	167	142¾	159¾	+17
121¾	110	30	Do pf (7) ...	*114	112	112	
129¾	108	3,800	By-Prod Coke (12½) ...	124	115	120½	+ 6¾
81¾	74¾	25,500	CAL PACKING (4) ...	81¾	77	x77¼	+ 1¼
29¾	26¾	30	California Petroleum ...	*29¾	26¾	26¾	— ¾
4	3	8,700	Callahan Zinc & Lead ...	3¾	3¾	3¾	— ¼
142¾	121¼	62,900	Calumet & Ariz (6) ...	142¾	129¾	139¾	+10¾
61¾	44	227,800	Calumet & Hecla (4) ...	61¾	56¾	x58¾	+ 4¾
85	73	15,700	Canada D G Ale (1½) ...	82¾	80¾	84	+ 2½
266¾	233¼	44,900	Canadian Pacific (10) ...	265¼	245	x255¾	— ¼
48¾	44	2,600	Cannon Mills Co (2.80) ...	48¾	44¾	44¾	— 1
92¾	89¾	10	Carolina, C & O (4) ...	*92¾	92¾	92¾	
101	100	80	Do ctfs, sta (5) ...	*101	100¾	101	— ⅛
502	445	4,200	Case(J I) Th Mach(6) ...	482¾	445	485	+17½
42¾	35¾	41,900	Cavanagh-Dobbs ...	42¾	35	40¾	+ 5¾
105	104	100	Do pf (6½) ...	105	105	105	— ¼
79¾	67¼	4,600	Celotex (3) ...	73½	70	71¾	— 1¾
93¾	89	100	Do pf (7) ...	92	92	92	
42¾	37¾	4,200	Cent Aguirre Asso (2) ...	43	40	41¾	— 2¼
102¾	97¾	102,100	Central Alloy Steel (2) ...	51¼	49¾	51	+ 2¼
112¾	111	10	Do pf (7) ...	*111	111	111	— 1½
20¾	17	1,300	Century Ribbon Mills ...	17½	17	17½	
82	74¾	40	Do pf (7) ...	*80	74¾	76¾	+ 1¾
120	101¾	148,600	Cerro de PascoCop (5) ...	120	107¾	116¾	+ 6¾
29¾	20¾	5,400	Certain-teed Products ...	21	20¾	20¾	— ¼
61¾	60	400	Do pf ...	60	60	60	
82¾	77¾	1,100	Certo Corp (1½) ...	85¾	83	85¾	+ ¾
23	20	300	Chand-Cleveland Mot ...	22	21	21¾	
89¾	80¾	27,000	Chesapeake Corp (3) ...	87	83¾	87	+ 3¾
227½	211	18,400	Chess & Ohio (10) ...	226¾	217	224¾	+ 7¾
216	211¾	100	Do pf (6) ...	216	216	216	+ 3¾
19¾	11¾	7,900	Chicago & Alton ...	17¾	15	16¾	— ¾
20¾	17¾	10,300	Do pf ...	22¾	19¾	22¾	+ 2¾
45	40	300	Chicago & East Ill ...	41	41	41	— 3
66¾	59¾	1,500	Do pf ...	63¾	62	63¾	+ 1¼
23¾	18	28,400	Chicago Gt Western ...	22¾	19¾	21¾	+ 1¾
63¾	54¾	21,200	Do pf (5) ...	61¾	57¾	60¾	+ 2¾
30¾	24	23,200	Chi M, St P & P ...	28	25¾	27¾	+ 2¾
85¾	80	37,800	Do pf ...	81¾	77¾	80¾	+ 2¾
96¾	86¾	15,900	Chicago & N W (4) ...	91¾	88¼	90¾	+ 1¾
35¾	29¾	800	Chicago Pneu Tool ...	32	32	32	+ ¼
87¾	77¾	1,500	Do pf (5½) ...	83¾	83¾	83¾	+ 1¾
139¾	127¾	19,300	Chicago, R I & P (7) ...	135¾	129¾	134¾	+ 3¾
106¾	103¾	400	Do pf (7) ...	107	105¾	106¾	— ¼
102¾	99¾	1,200	Do pf (6) ...	102¾	101¾	102¾	+ ¾

Range, 1929. High.	Low.	Sales.	Stock and Dividend Rate.	High.	Low.	Last.	Ch'ge.
38	35¾	700	Chicago Yel Cab (3) ...	37¾	32	37¾	+ 4
50	45¾	1,400	Chickasha Cot Oil (3) ...	46¾	45¾	46¾	— ⅛
60¾	52¾	10,500	Childs Co (2.40) ...	57¾	54¾	55¾	— ¼
112¾	71¾	61,600	Chile Copper (3½) ...	112¾	97¾	110¾	+12¾
135	99¾	268,800	Chrysler Corp (3) ...	108¾	100¾	x106¾	+ 6¾
63¾	59¾	1,900	City Ice & Fuel (3.60) ...	59¾	59¾	59¾	— ¾
105¾	104	10	Do pf (6½) ...	*105	104	104	—

INSURANCE STOCKS

American
Baltimore American
Camden
Commercial Casualty
Firemens
Great American
Hudson Casualty
New Jersey
National Liberty
Public Fire
Southern Surety

Outwater & Wells
14 Exchange Place, Jersey City, N. J.
Telephone 3800 Montgomery

Republic Brass Corporation

Descriptive circular on request

Kissel, Kinnicutt & Co.
Members N. Y. Stock Exchange
New York Chicago

Shares in the South
INCORPORATED

An investment trust placing its funds in sound diversified enterprises which are in position to benefit from the exceptional business expansion now favoring the South.

Write for full details

Rogers Caldwell & Co.
INCORPORATED
150 Broadway, New York
Telephone Rector 3885
Affiliated with
Caldwell & Co., Nashville

Chain & General Equities, Inc.

To investors who are impressed by the seasoned character and continuous growth of chain store equities we recommend the purchase of this company's 6½% Cumulative Convertible Preferred Stock.

Price and descriptive circular on request

BATTLES & CO.
Established 1890
Telephone HANOVER 0352
30 Broad St. 1518 Locust St
New York Philadelphia

Nevada Consolidated Copper Co.

Analyzed in our latest WEEKLY REVIEW

Copy T-94 on request

PRINCE & WHITELY
Established 1873
Minimum New York Stock Exchange
25 BROAD ST. NEW YORK
Uptown Offices: Hotel St. Regis

NEW YORK STOCK EXCHANGE

Continued from Preceding Page.

Range, 1929. High.	Low.	Sales.	Stock and Dividend Rate.	High.	Low.	Last.	Net Ch'ge.
22	17¾	1,700	Hollander (A) & Son	20	17¾	20	+ 2
76	72¾	1,200	Homestake Mining(††)	75¾	72¾	73	+ ¾
75½	71	1,800	Household Prod (†4)	75	73¾	73¾	– ½
108⅝	93¾	23,600	Houston Oil	97⅝	93¾	96⅝	+ 2
85¼	66¾	58,800	Howe Sound (4)	85¼	78¾	78¾	+ 5¾
55¾	50	2,000	Hudson & Manhat(2½)	52¾	50¾	52	– ¾
84	79	200	Do pf (5)	80	79½	80	+ ½
93	83	123,900	Hudson Motor Car (5)	92	85¾	90⅝	+ 3¾
83	67¾	90,000	Hupp Motor Car (†2)	76¼	72¾	74⅝	+ ⅞
152	140⅜	3,800	ILLINOIS CENT (7)	144⅝	141	143	+ 1
145¼	139⅜	100	Do pf (6)	139⅜	139⅜	139⅜	– 1⅛
80	79½	10	Do leased lines (4)	80	80	80	
35¼	30	16,700	Independent O & G(2)	31½	30¾	31	+ ⅝
52¾	39¼	400	Indian Motocycle (1)	39¼	39	39	– ¼
47⅜	29	37,400	Indian Refining	37¾	35¾	36	– 1⅛
42¾	28	22,800	Do ctfs	35⅞	32	35¼	+ 3¼
135	119	2,300	Industrial Rayon	128½	119	121	– 3¾
137	120	1,100	Ingersoll Rand (†6)	132¾	130	130	– 3
93½	78½	15,700	Inland Steel (3½)	93½	89	93¼	+ 5
94¾	43¾	215,600	Inspiration Copper (4)	89¾	84⅝	84⅝	+ 40¼
58¾	49¾	25,900	Interboro Rap Trans	58¾	51¾	55	– 1
14⅞	10⅜	9,900	Intercont Rubber	14⅞	12⅜	13½	+ ⅜
17⅝	14⅜	2,100	Internat Agricultural	16⅝	14⅜	15½	+ ⅝
89½	79½	300	Do prior pf (7)	83	80¾	81¾	+ 2
184⅝	149¾	4,900	Internat Bus Mach(5)	163¾	150	153½	+ 3⅛
109¾	89¾	14,700	Internat Cement (4)	98	88	96¾	+ 5¼
103⅝	83¾	218,200	Internat Comb Eng(6)	95¾	85¾	96	+ 1
121	106½	300	Do pf (7)	119	118½	118½	– 1⅜
115	92¾	80,300	Internat Harv (3½)	118¾	104¾	110¾	+ 6¼
145	142	900	Do pf (7)	142¾	142	142¾	+ ½
102¾	87¼	10,800	Int Match pf (1.50)	97½	93	93¾	– 5
7½	6½	1,700	Int Merc Marine	6¾	6	6¾	– ⅛
47⅞	36⅝	22,700	Do pf	46¾	44	44	– 1½
72⅜	46¼	441,700	Int Nickel of Canada	67½	60¼	66¾	+ 2
122	118	100	Do pf (7)	121	121	121	– 1
77¾	57¼	200	Internat Paper (2.40)	74	74	74	+ 1½
94½	85¼	600	Do pf (7)	92	91	91	– 1¾
35	27½	7,400	Int Pap & Pwr A(2.40)	33	31¼	32¼	+ ⅜
22½	15⅞	5,800	Do B	22	20¾	21⅜	+ 1½
16⅜	10⅞	20,800	Do C	15	14	14⅝	+ ⅝
93	88	2,000	Do pf (7)	92⅝	90¼	91	
63	56½	2,000	Int Printing Ink (2½)	59⅛	57	57¼	– ⅜
105¼	100	70	Do pf (6)	*105	105	105	– ¼
59	49¼	900	Int Rys of Cent Amer	51½	51⅜	51½	+ 1¼
80¾	75	90	Do pf (5)	* 75	75	75	
90	55¾	590	International Salt	* 86	79	86	+ 6
149¾	131	1,700	Internat Silver (†6)	148	142	142	– 4
119	112¾	80	Do pf (7)	*118¾	115	115¾	+ 3¼
227½	197¾	35,900	Int Tel & Tel (6)	221½	207	215¾	+ 5¾
93¾	76	12,300	Interstate Dpt Strs(2)	92⅜	83	83	– 6
34½	20	1,500	Intertype Corp (†1½)	34	30⅜	31½	– 2½
61¾	53	13,700	Island Creek Coal (6)	61¾	59	60	+ ¾
162¾	146	2,100	JEWELL TEA (†5)	152½	149¾	149¾	– 5¾
240¾	180¾	100,700	Johns-Manville (3)	217	201	210¾	+ 3¾
121¾	115	240	Do pf (5)	*121¾	121	121½	– ⅜
123	118¾	150	Jones & Laugh pf (7)	*121	120	120½	– ⅜
16¾	12	12,300	Jordan Motor Car	13⅞	12¾	12⅞	– ⅝
113¾	106	210	KAN CY POW & LT 1st pf, B (6)	*109	108	109	+ 2⅝
98⅞	86¾	21,100	Kan City South (5)	96⅝	88¼	93¾	+ 3⅞
70½	66½	500	Do pf (4)	68⅞	68	68¾	+ 2⅜
37⅜	28½	3,000	Kaufm Dept St (1½)	32	30⅜	32	– ¼
88	80	6,000	Kayser (J) & Co (5)	83	81	81	– 1
40¾	30	1,900	Keith-Albee-Orph	38	35¾	35	+ 2¾
126	110	2,300	Do pf (7)	120	111	120	+ 8
24	13	32,800	Kelly-Springf Tire	20⅝	18¼	18¾	– ⅛
61¾	47¾	46,500	Kelsey-Hayes Whl (2)	61¾	57¾	59	+ 2
110	108	40	Do pf (7)	*110	110	110	
19¾	15	20,300	Kelvinator Corp	18⅝	17	17	– 1
94	92¼	500	Kendall Co pf (6)	92	92¼	92¼	– ½
165¾	150¼	15,200	Kennecott Copper (8)	158¾	154¼	156⅝	– ½
92⅞	78¾	732,000	Do new (4)	92⅞	78¾	x91⅝	
65⅝	50¼	4,800	Kinney (GR) Co (12)	65¼	58	65¼	+ 5½
106	93½	1,250	Do pf (8)	*103	102½	103	+ 1½
79¾	54¾	87,000	Kolster Radio	86⅝	69¾	70¾	– 12
39	30⅜	9,200	Kraft Phx Ch (1½)	38	35⅜	38⅜	– ⅛
99¾	96	100	Do pf (6¼)	98	96	96	– 1
91	80	11,700	Kresge (SS) (1.60)	82¾	81	81½	– ⅞
113¾	109	20	Do pf (7)	*112	111	111	– 2
23	18	1,400	Kresge Dept Stores	19	18	18	– ⅛
46¾	39¾	259,600	Kreuger & Toll	45¾	43⅝	44½	– ⅞
122¾	102¾	26,400	Kroger Gr & Bak (ci)	106	104½	107	+ ⅝
248	235	300	LACLEDE GAS (10)	240½	233¾	x235¾	– 9
102	100¼	20	Do pf (5)	*100¼	100¼	100¼	– ⅜
33	26½	1,700	Lago Oil & Transport	30¼	28½	29½	+ 1½
141½	127¼	70,100	Lambert Co (††)	141½	128¾	140	+ 11
25	19½	9,800	Lee Rubber & Tire	23	20¾	22¾	– ⅛
65	56¾	2,100	Lehigh Pt Cem (2½)	63	60¾	62¾	+ 1¾
110¼	106¾	240	Do pf (7)	*110¾	109¼	110	– ¼
102¾	92	4,700	Lehigh Valley (3½)	100	94	95¾	– 3
26	19	13,200	Lehigh Val Coal	24	23¼	24¾	+ 2⅝
40	40	40	Do pf (3)	40	40	40	
68½	58½	5,300	Lehn & Fink Prod (3)	62	59½	60¼	+ ¼
105¾	89½	2,600	Ligg & Myers (†5)	92	89¾	91¼	+ 1½
103¾	89¼	11,000	Do Cl B (†5)	90¾	89¾	90⅜	+ ⅝
137½	136	300	Do pf (7)	137½	137¼	137½	
52¾	44	1,900	Lima Locomotive	49¾	48	48¾	– 1
61	54	5,200	Link Belt (2.40)	56	x55⅞	56	– ⅜
113¾	79	16,700	Liquid Carbonic (†4½)	85¾	81½	84	+ 3
84½	63⅜	355,400	Loew's, Inc (†3)	84¼	75	79¾	+ 4⅜
110¾	102¾	1,900	Do pf (6½)	109	106¾	108¾	+ 2
10	7½	14,600	Loft, Inc	9	7¾	8¼	– ⅛
32¾	23½	400	Long-Bell Lumber A	29	28¾	29	+ ¼
74⅜	64½	24,400	Loose-W Bisc (1.60)	72	68¾	70¾	+ 2¼
120	116½	10	Do 1st pf (7)	*115	118	115	– 2
28¾	24	11,400	Lorillard (P.) Co	25¾	24⅝	25	+ ⅛
93	88	300	Do pf (7)	90	88	88	– 3
15	13¾	15,700	Louisiana Oil Refin	13¾	14¼	14¾	– ⅛
100¾	98	60	Do pf (6½)	100	98	98	– 1¾
47	36⅝	10,900	Louisv G & E, A (1¾)	44¼	42⅞	x44¼	+ 6¼
153½	145¾	600	Louisv & Nashv (7)	149	146	149¾	– ¾
80¼	68¼	14,200	Ludlum Steel (2)	80¾	73	76½	– 6¼
102¾	100	1,900	Do pf (6½)	101	100	100¾	+ ⅝
46	40¾	1,700	MacAND & FORBES (12.85)	43	41½	43	+ 2
80	71½	1,300	McCall Corp (4)	75¾	74¾	75	+ ⅛
113¾	100¾	530	McCrory St. Cl A (2)	*107½	107	107	– 1
115¾	101	800	Do Cl B (2)	108¾	105¼	105¼	– 1½
120	113¾	300	Do pf (6)	117	117	117	– 2
48	43¾	3,000	McGraw Hill Pub (2)	47	44	46¾	+ 2⅛
82	71½	14,400	McKeesprt Tin Pl (4)	78	74	75¼	+ 1¾
58¾	49	11,500	McKess & Rob (1.60)	58½	56	57½	+ 1½
63	57¾	5,600	Do pf (3½)	61⅝	59¼	x60⅝	+ ¼
114¾	104	45,700	Mack Trucks (6)	110⅝	107½	108¾	+ ¾
186⅝	120¾	2,000	Macy (RH) (c2)	171¾	163¾	167	– 4
36	18¾	15,800	Mad Square Gar (1½)	24	22	23¾	+ 1¾
80¾	66	71,000	Magma Copper (4)	80¾	73¾	79	+ 6¾
39¾	28	6,700	Mallinson & Co	30⅞	28	30	+ 1½
105¾	100	10	Do pf (7)	*100	100	100	– 1
37½	32	9,200	Mandel Bros (2½)	37½	33¾	35¾	+ 2⅛
37¾	22¼	5,800	Manhat Elec Supply	35¾	33	33	
57¾	50	2,000	Man Bldy mod grd(5)	55¾	52	54	– 2
33¾	29⅝	1,500	Manhattan Shirt (2)	32	31½	31⅝	+ ⅛
17¼	12	2,000	Maracaibo Oil Expl	14⅜	13	13⅞	– ½
4¾	3⅝	100	Market St Ry	3¾	3¾	3½	– ⅛
35¾	31½	500	Do pr pf	31½	31½	31½	– 1¼
47⅞	35¾	81,200	Marland Oil	41¾	36½	39¾	+ 2⅝
79¾	69¾	6,500	Marlin-Rockw (†3½)	77	69¾	76	+ 5
84	66¾	13,400	Marmon Mot Car (4)	79¾	69	77	+ 7¾
18	14¾	1,100	Martin-Parry	15	14½	15	+ ½
218	175	7,800	Mathieson Alkali (6)	218	190	203	+11
125	120	100	Do pf (7)	*125	122	122	
108¾	90¼	13,500	May Dept Stores (4)	98	92⅜	98	+ 3¼
24½	21½	5,200	Maytag Co (†2)	23¾	22¼	23¾	+ ⅝
45¾	41½	2,500	Do pf (3)	43	41¾	42¾	
72	62¼	4,100	Melville Shoe (1.10)	66	65	65¼	+ ¼
34½	25⅞	30,400	Mengel Company	30	25½	29	+ 2½
27	24	700	Metro-Gld Pic pf(1.80)	27	27	27	+ ½
69¾	42¼	91,000	Mexican Seaboard	49¾	44¼	47¾	+ 2½
47	30½	118,500	Miami Copper (2)	47	39¾	46	+ 5¾
39¾	30½	25,800	Mid-Cont Pet. (2)	32¾	31¼	32	+ ⅝
5¾	3¾	12,700	Middle States Oil	4	3¾	4	
3	2⅞	3,400	Do ctfs	3	2¾	2¾	
264½	225	8,200	Mldld Stl Rr pf (†12)	264½	242	256	+18
25¾	23¾	3,000	Miller Rubber	24½	23¼	24¼	+ ½
3¼	2½	1,500	Minn & St Louis	2¾	2¾	2¾	+ ⅛
47¼	39½	700	Minn, St P & S S M	42	42	42	– ½
87	71	500	Do pf	80	80	80	
66	61½	10	Do leased lines (4)	62	62	62	– 3
55	46	45,100	Mo, Kansas & Texas	53¾	48¾	52¾	+ 3½
106¼	108¼		Do pf (7)	105¾	104½	105¾	+ ¾
85¾	62¾	108,400	Missouri Pacific	75	72	85¾	+ 10⅞
136⅞	120	20,400	Do pf (5)	136⅞	132	136⅞	+ 5½
80¾	69¾	71,600	Mohawk Carpet M(2½)	80¾	71¼	77⅞	+ 4⅝
178	155	100	Montana Power (5)	155	155	155	–15
156⅝	120	217,500	Montgomery Ward(2½)	140⅝	128	139	+ 9
8	6¼	3,800	Moon Motors	6½	6¼	6¼	– ¼
86¾	83	20	Morris & Essex (6½)	84¾	84¼	84¼	– 2
6	3	190,200	Mother L Coal'n (40c)	6	4½	5¾	+ ⅛
43	12¾	31,400	Motion Picture	43	20¾	36¾	+15⅝
25¾	19	3,700	Moto Meter, Class A	21¾	19⅝	21¾	+ 1¾
206	165	30,300	Motor Products (2)	206	190	200	+ 9
47¼	42½	9,200	Motor Wheel (2)	46½	44¼	45¼	– ¼
81¾	60	2,200	Mullins Mfg	65¼	63¾	64½	+ 1¾
102½	92	150	Do pf (7)	* 96½	94	96¾	+ 3½
59¾	52½	900	Munsingwear (3)	55	52¾	52¾	– 2¾
77¾	67	73,500	Murray Corporation	77½	71¾	74½	+ ¾
118⅞	102¼	166,600	NASH MOTORS (6)	113	107¾	112	+ 3
199½	186	100	Nash, Chat & St L(7)	*193	190	191	– 2
39¼	28¾	53,900	National Acme (1)	39¼	36¾	38¾	+ 1½
234	181¼	3,000	National Bellas Hess	206½	195	206½	+ 9½
71	66	20,000	Do new	71	66	70	
118	110	100	Do pf (7)	110	110	110	– 3½
205	180	5,400	National Biscuit (†7)	184¾	181¼	183¾	– 1½
143¾	96	236,100	Nat Cash Reg A (†8)	139½	126¾	134¼	+ 4½
137¾	122¼	49,300	Nat Dairy Prod (†3)	133¾	125¾	133¾	+ 7¾
37¼	25¾	17,200	Nat Dept Stores	37¼	32¾	36¾	+ 4¼
43¾	35	33,900	Nat Dist Products	43¾	39¼	42¾	+ 1½
84½	67¼	10,600	Do pf	84½	75	76½	– 1⅜
62¾	52¾	1,000	Nat En & Stamp (1)	55	53¾	55	+ 1½
158¼	132	3,200	National Lead (6)	153¾	148	151¼	+ 3½
141¾	140	160	Do pf A (7)	*140	140	x140	– 1¾
122	113	20	Do pf B (6)	*122	122	122	+ 2
28¼	4¾	119,000	Nat Pwr & Lt (1)	26	23¼	25	+ 1¼
17	10¾	700	National Radiator	14	12¼	12¾	– 1½
41	37¾	500	Do pf	38	38	38	– ½
3¾	2¾	1,300	Nat Rys of Mex 2d pf	3¼	3¼	2¾	– ½
144	119¾	2,500	National Supply (†8)	124	120	123¾	– ½
116	114¾	40	Do pf (7)	*114¾	114¾	114¾	
155	139¾	2,200	National Surety (5)	144¾	139¼	142	– 1⅝
370	330	3,000	National Tea (4)	361	340	360	+15
91¾	84	30,400	Do new	91¾	84	89¾	
60½	29¾	476,600	Nevada Con Cop (2)	60¾	49¾	58¾	+ 9
137	135	10	N O, Texas & M (7)	*137	137	137	+ 2
49½	42¾	6,700	N Y Air Brake (3)	48¾	47¾	49¼	+ 1¼
204¼	185¾	67,600	New York Central (6)	200	190¾	198	+ 7¾
145	135	4,000	N Y, Chi & St L (6)	144½	135¾	140	– 3¾
109¾	105¾	700	Do pf (6)	107½	105¾	107½	+ ¾
58¾	48	900	New York Dock	51	49½	51	+ 2
379	301	10	N Y & Harlem (5)	*335	335	335	
98¾	80¾	73,600	N. Y. N H & Hart (4)	94¾	88¾	x94¼	+ 5¼
119¾	114¾	1,300	Do pf (7)	117¾	116¾	x117	+ 2
32	27	9,500	N Y, Ont & Western	31	28¾	29¾	+ ½
9¼	6¾	300	New York Railways pf	9	8¾	9	– ½
14	14	150	N Y State Railways	* 14	14	14	– ⅛
41	30	210	Do pf	* 30½	30	30	– 5
114¾	112¾	420	N Y Steam 1st pf (7)	*114	113	113	
103	96¾	470	Do pf (6)	*101	98¾	100	– ¼
45¾	42	1,000	Norfolk Southern (2½)	46¾	44	46	+ 2
206	191	6,400	Norfolk & West (†10)	196¾	195¼	x199¾	+ 5¼
86	83	300	Do pf (4)	* 83½	83	83	
109¾	90¾	54,700	North Am (b10% stk)	109	103¾	108¼	+ 2¼
53¾	52¾	1,600	Do pf (3)	53	52½	53	+ ⅛
103⅜	101	1,000	North Am Ed pf (6)	102¼	102	102	– ⅜
64¾	55	4,100	North German Lloyd	60¾	56¾	59¼	+ 1¾
86¾	85	80	North Central (4)	* 86¾	85	86¾	+ ½
114	106¼	16,300	Northern Pacific (5)	112¾	105	112¾	+ 4¾
112	104	12,300	Do ctfs (3)	110	104½	110	+ 3¾
49¼	48¾	400	Northwest Tel (3)	* 48¾	48¾	48¾	– ¼
6¾	5	1,600	Norwalk Tire & Rub	6¾	5¾	5¾	+ ⅛
8	6½	200	Nunnally Co	6¾	6½	6½	
32	24¼	1,000	OIL WELL SUPPLY	27¼	24¾	26¾	– ½
106½	102	30	Do pf (7)	*103½	102	103	– 1
10¾	7⅛	12,000	Omnibus Corp	10¾	7½	9¼	+ 2
98	85	800	Do pf (8)	90	87	87	+ 2

Continued on following page.

Range, 1929. High.	Low.	Sales.	Stock and Dividend Rate.	High.	Low.	Last.	Net Ch'ge.
80¾	72¾	9,600	Oppenheim, Collins(4)	80¾	75¾	80	+ ⅝
335	276	1,700	Otis Elevator (6)	310	280	310	+ 25
133	122	50	Do pr pf (6)	*123¼	122¾	122¾	+ ¼
128	123	100	Do pf (6), ts 6 d	123	123	123	
48	37¼	77,200	Otis Steel	46	40¾	45¾	+ 5⅝
106	101	1,300	Do prior pf (7)	106	102¾	103	– 3
96¾	81	3,900	Owens Bottle (c4)	94¾	94	94¾	+ ⅛
45	30	14,200	PACIFIC COAST	43	27	42¾	+15¾
90	69	400	Do 1st pf	*50	40	50	+10
40	21½	430	Do 2d pf	*40	31	40	+10¼
68½	53¾	19,600	Pacific Gas & El (2)	58¾	57	57¼	– 2¾
81¾	70	1,000	Pacific Lighting (3)	77	75	76¼	+ ¼
33½	23	400	Pacific Mills	*32	30¾	31	+ 1
3¼	2¼	9,700	Pacific Oil Stubs	3¼	1¼	1¼	
183	158	50	Pacific Tel & Tel(7)	*175	172¾	175	+ ½
129	116¾	50	Do pf (6)	*129	129	129	
153	125¾	497,100	Packard M Car(12¾)	182	135¼	146¾	+ 8¾
50	40¾	2,800	Pan-Am Pet & Trans	43¾	41¼	43	+ ⅝
51½	40¾	58,900	Do Cl B	44⅝	41	43	+ ⅝
17½	14¾	300	Pan-Am Western, B	16	16	16	– ¼
15¾	9¼	1,500	Panhandle Prod & R	10¾	9¾	10¾	+ ⅜
76	47¾	400	Do pf	52¾	47¾	52¾	+ 2¾
97½	69¾	133,400	Paramount-F-L (3)	86¾	62¾	86	+ 2¾
97½	90¾	6,800	Park & Tilford (†3)	75	70¾	72¾	+ 1
123¾	111¾	213,600	Park Utah C M (80c)	13⅝	11¾	12¾	– ⅜
14⅞	12¾	48,000	Patche Exchange	13¾	12¾	12¾	– ¼
30	25¾	2,000	Do Cl A	27	25	26	
47½	34½	178,100	Patino M & I (1.60)	47¾	39¾	47¾	+ 7¾
22½	17¾	2,100	Peerless Motor Car	20¾	16¾	19¾	+ ⅝
55⅝	33	71,700	Penick & Ford	55⅝	48¾	52¾	+ 6¾
110¼	104½	60	Do pf (7)	*109	109	106	– 2
12	9	100	Penn Coal & Coke	9¾	8¾	9¼	– ⅛
27	20¾	4,600	Penn Dixie Cement	22	21¾	21¾	– ¼
94	86½	100	Do pf A (7)	88	88	88	
82¼	75¾	82,700	Pennsylvania RR(3¾)	80	77	79¾	– 2¼
272¾	208	6,400	People's Gas, Chi (8)	272¾	260	272¾	+10¾
34¾	30	100	Peoria & Eastern	32¾	32¼	32¾	– ¼
174¾	148	3,400	Pere Marquette (†5)	165¾	157	165	+ 7
100	98	540	Do prior pf (5)	*99	98¾	99	+ ¼
97	93¾	200	Do pf (5)	94	94	94	
45¼	35	200	Pet Milk (1¾)	35	39	39	
112	110	20	Pettibone Mulliken 1st				
			Do pf (7)	*112	111	111	+ 1
53¾	53	1,200	Phila Co 6% pf (3)	53¼	53	53¾	– ¼
34	30	22,500	Phila & Read C & I	33⅞	31¾	31¾	– 1¼
23¼	16¾	129,900	Phillip Morris & Co(1)	23¾	18	18⅜	– 2⅝
48	48	100	Phillips-Jones (3)	*48	48	48	+ ¼
47	37¾	23,100	Phillips Pet (1¼)	39¾	37¼	38¾	+ ¾
37¾	28¾	200	Phoenix Hosiery	36¾	36¾	36¾	+ ¼
31⅞	28¾	11,700	Pierce-Arrow, Cl A	34⅝	33¾	34	
86¾	72¾	1,900	Do pf	82¾	80¾	82¾	+ 1¾
2⅞	2¾	5,700	Pierce Oil	2¾	2¾	2¾	
44	30	800	Do pf	37½	33¾	37¾	+ 5¼
5⅜	4¾	9,300	Pierce Petroleum	5¼	4¾	4¾	– ⅛
65	59	56,200	Postum Co (3)	73¾	70¾	72¾	+ 1¾
20¾	16	2,500	Pressed Steel Car	18¾	17¾	18¾	+ ¾
80	74¾	2,800	Do pf (7)	80	78½	x79½	+ ½
25¾	18¾	3,300	Producers & Ref	21¾	19	21¾	+ 1¾
43	38½	210	Do pf	*41	39¾	41	+ ¾
82¾	60¾	50	Prophylactic Br (14)	65	65	65	– 2
94¾	33¾	78,500	Public Serv. N J (2.60)	80¾	63¾	x89¼	+ 5¾
150	145¾	100	Do pf (8)	150	150	150	
124¾	119	500	Do pf (7)	122¾	120¼	x120¾	+ ¾
106½	104	1,000	Do pf (6)	107¼	105¼	x107	– ¾
96	95¼	100	Do pf (5)	95¾	95¾	95¾	– ¼
109¾	108	200	Pub Serv E&G pf (6)	108¾	107¾	x107¾	– ¾
91¾	80¾	15,800	Pullman Corp (8)	87¾	85¾	86¾	+ 1¾
21¾	15¾	4,500	Punta Alegre Sugar	17	16	16¾	
28⅝	23¾	26,500	Pure Oil (1)	25¾	24¼	24⅞	+ ⅝
115¾	112	10	Do pf (8)	*116	116	116	cash
115¾	112	180	Do pf (8)	*115	113	114	
130⅝	123¾	11,100	Purity Bakeries (8)	130⅝	123⅝	123¾	– 6¼
413¾	333	74,100	RADIO CORP AM	413¾	362	400	+40
84¼	84	775,900	Do new, w i	84¼	73¾	81¼	+ 7¾
57	55	900	Do pf (

We Recommend

Utilities Power & Light Corporation

5% Debentures due 1959

(With Stock Purchase Warrants)

One of the large public utility holding companies whose American properties serve 1,500 communities in 19 States. Principal investment subsidiaries are Indianapolis Power and Light and Lacledo Gas Light. Has lately acquired control of large properties in England that appear capable of extensive development.

Earnings reported for 12 months ended March 31, 1928, were 2.6 times maximum interest requirements.

Each $1,000 debenture carries optional selling holder to purchase block of 7 shares of Class "A" stock and 3½ shares Class "B" at an aggregate price equal to $50 per share.

Circular on Request

Price 98 and Interest

To Yield 5.12%

Kelley, Converse & Co.

Investment Securities

40 Exchange Place, New York

Albany Philadelphia Scranton

J.A. Ritchie & Co. Service

DISTRIBUTION

We distribute Conservative Securities for PERMANENT Investment throughout

NEW YORK STATE
PENNSYLVANIA
NEW JERSEY
VERMONT

J. A. RITCHIE & COMPANY, INC.

52 WALL ST., NEW YORK

PHILADELPHIA, PITTSBURGH
ALBANY BUFFALO SYRACUSE
ROCHESTER UTICA BINGHAMTON
WILKES-BARRE NEWARK

J. C. Penney Company, Inc.

New Common Stock and Rights

Triplex Safety Glass of North America

Bought — Sold — Quoted

WELLINGTON BULL & CO.

Incorporated

Investment Securities

120 Broadway New York

Telephone RECtor 5035

Kolster Brandes Ltd.

When Issued

(Guaranty Trust Certificates)

Bought—Sold—Quoted

ABRAHAM & CO

Members New York Stock Exchange
Members New York Curb Market

120 Broadway New York

Telephone Rector 7200

Investment Suggestions on Request

Stern, DeGoff & Co.

Members New York Stock Exchange

50 Broadway, New York

Telephone: HANover 4440

LONDON IS ANXIOUS OVER GOLD RESERVE

Outflow Has Been Checked, but Renewed Demands for New York Are Feared.

BANK RATE RISE POSSIBLE

Bank of England's Favorable Reserve Ratio Is Ascribed to Results of Currency Amalgamation.

Special Cable to THE NEW YORK TIMES.

LONDON, March 1.—Wide attention continues to be given to the monetary situation in London, which at the moment appears to be inspiring greater anxiety than when the Bank rate was actually advanced. The principal reason for this renewed apprehension is a recent lengthy discussion of the international financial situation in The London Times. This review brought to light no new facts, but it stressed unfavorable features of the position, which, judging from the depressing effects on the market generally, had not been fully comprehended. Particular attention was given to the danger which still exists of America again drawing gold from London.

When the Bank rate was advanced, sterling made an immediate and substantial response to the rate, rising nearly to $4.86. Since then, however, owing to the continuance of very high money rates in New York, it has gradually subsided and the margin which separates it from the gold point is now very small.

If New York Draws Gold Again.

There is little doubt that if New York again takes gold from London a further advance in the Bank rate will become necessary. While not losing sight of this unpleasant possibility, it must be borne in mind that the recent advance in the Bank rate has scarcely yet had time to become fully operative. It is, however, having a beneficial influence in some directions. American and Continental borrowing in the London market has undoubtedly been checked by the higher cost of such accommodation, while foreign funds have to some extent been attracted. Moreover, the Bank of England has secured rather more than £1,000,000 of gold since the bank rate was raised.

Nevertheless, if the Bank's efforts to restore its gold reserve from open market supplies were to be frustrated by the resumption of gold exports to the United States, it would have no option but to again increase its rediscount rate. It is bound at this period of the year to endeavor to build up its reserve in preparation for the demands which customarily fall upon it during the Autumn.

Bank's High Reserve Ratio.

Foreign observers seem to be surprised that, with the Bank of England's ordinary reserve standing some £17,500,000 above last year's and with the ratio of reserve to deposit liabilities above normal for this time of year, either in post-war or pre-war days, the Bank rate should stand so high and threaten to go still higher. This abnormality, however, has arisen largely as a result of the amalgamation of the note issues. That operation added very extensively to the Bank's active note circulation and had scarcely any effect upon its deposit liabilities. Consequently, while the liabilities have remained more or less the same, substantial changes have occurred in the note circulation, which has fallen heavily since the beginning of the year, thus automatically adding largely to the note holdings in the banking reserve, and raising its reserve ratio to ordinary banking liabilities, which, as stated, have not materially changed in recent months.

But a very different position exists in regard to the Bank's main gold reserve. This naturally falls as gold goes abroad, unless there is an offsetting influx and, whereas the Bank's ordinary reserve has not suffered, owing to the contraction in the active note circulation, its gold reserve at £151,250,000 is £6,000,000 lower than a year ago, while its ratio of reserve to total notes outstanding has declined from 38.1 per cent at the time of the note amalgamation to 36.8 per cent at the present time.

Foresee Struggle for Gold Between London and New York

Special Cable to THE NEW YORK TIMES.

LONDON, March 1.—As financial London sees it, the gist of the present position is the tussle between London and New York. London, it is held, cannot afford to lose any more gold, yet the speculative position at New York still menaces this market's gold supplies. Just how the matter is going to end, no one here pretends to foresee.

With the Federal Reserve Board drawing attention to the great strain which has been thrown on American credit by the stock speculation, yet with Wall Street ignoring quite as persistently all such warnings and being apparently able to maintain its position, it is regarded as useless for London to predict what is going to happen. All that it can do is to defend itself with the only weapon that can really be relied upon; namely, the Bank of England rate.

MARKETS ARE WORRIED BY ELECTION DOUBTS

Financial London Subject to Political Scares as the General Election Approaches.

Special Cable to THE NEW YORK TIMES.

LONDON, March 1.—As each day brings the general election nearer, with preliminary political scrimmages and forecasts of party representation in the next Parliament, the discussion is rather tending to shake financial confidence. The possibility of another Labor Government cannot, as the market sees it, be dismissed, and as the time for voting approaches the Stock Exchange may easily be subjected to political scares.

The stock markets are very dull. Anglo-American "speculative favorites" retain their place as leaders of the speculative section, fluctuating according to the moods of Wall Street; but speculation in home industrials, although breaking out now and again, is on nothing like the scale of last year. The rise in the Bank rate has cast a shadow over the markets generally, while it is causing a scaling down of market prices of purely investment securities and is holding up new capital issues of the gilt-edge class pending the restoration of more normal monetary conditions and a clearer outlook.

COAL TRADE REVIVING NOW IN GREAT BRITAIN

Cold Winter on Continent Has Increased British Exports—Foreign Competition Relaxed.

Special Cable to THE NEW YORK TIMES.

LONDON, March 1.—Perhaps the most promising trade development recently has been the revival of the coal industry. This industry owes much of its present activity to the exceptionally severe weather which has held up Continental production and forced Europe to take more of Great Britain's coal than it otherwise would buy. There are, however, many signs that a more permanent improvement in the coal trade is taking place.

British coal, according to expert opinion, can now compete successfully with European coal, which, since the English general strike in 1926, has constantly been marketed at really unremunerative prices and has frequently been subsidized secretly by foreign governments in order to wrest markets from England. British costs of coal production are being steadily lowered, while those of Continental producers are rising.

General trade in some directions has suffered a setback recently, owing to the bad weather, which has materially increased the number of unemployed. But this is a temporary phase, and reports as a whole go to show that conditions are improving, although without any particular forward movement in any individual industry except coal.

Bank of England Gaining Gold.

Special Cable to THE NEW YORK TIMES.

LONDON, March 1.—This past calendar week the Bank of England took in £416,837 gold, all of it being bars bought in the open market. Withdrawals were only £39,852.

EUROPEAN IDEAS OF HOOVER POLICIES

Financial Markets Take Divergent Views of Results Under the New Administration.

CREDIT IMBROGLIO CITED

Tariff Discussion Watched by Paris —Berlin Counts on Hoover's Help to Reparations Settlement.

Special Cable to THE NEW YORK TIMES.

LONDON, March 1.—Although financial London's view has not changed that Mr. Hoover's régime, by reason of his great knowledge of other countries, was likely to prove beneficial in an international sense, no spectacular effects are looked for after his inauguration. Certainly miracles will not be achieved. America's rapid rise to the leading position in the international financial field will, it is reasoned, call for much circumspection and hard thinking by the new executive. This should be particularly true, when events of the moment seem to be showing that America's banking system is not impregnable.

It is even possible that the American money market may have to fall back on the old world for support. It is not imagined, however, that any rash political interference with the machinery of credit is contemplated. The feeling here is that the Hoover Administration is likely to work amicably with banking interests, and perhaps to provide greater assistance in the complexities which now confront the credit situation than has been the case under the Coolidge régime.

Doubtful of Economic Policies.

Wireless to THE NEW YORK TIMES.

PARIS, March 1.—Some uncertainty is felt here, as Mr. Hoover's inauguration approaches, in regard to the economic policy the new President will pursue. The French market is well aware that, once in power, statesmen very often do not quite put into practice the theories which they have expounded beforehand.

It is widely felt, however, that if the United States increases the tariff barrier against France in such degree that French trade would suffer, then the French Government would seek to take measures of defense and retaliation.

Rome Sees Continued Prosperity.

Wireless to THE NEW YORK TIMES.

ROME, March 1.—Italian financiers look for the strengthening of America's financial superiority over European powers as a consequence of the Hoover régime. This, it is felt, will be particularly noteworthy as the policy of rapprochement for the South American republics is pursued, which may result in consolidating America's economic supremacy.

On the whole, a further period of substantially continuous prosperity is expected for the United States under the new administration.

May Help Reparations Problem.

Wireless to THE NEW YORK TIMES.

BERLIN, March 1.—German financiers familiar with American conditions consider that Mr. Hoover's entry upon office will influence favorably the Paris deliberations. Although Mr. Hoover is not personally popular in France, his prestige in that country stands particularly high, and it is from France that most difficulties in the way of reparations settlements are expected.

The view held in Berlin financial quarters is that the Hoover cabinet would suffer a bad setback in prestige if, within a few weeks after its inauguration, the Paris conference were to fail. For this reason the more observant predict that Hoover will use his influence toward moderating the demands of the Allies.

German Lloyd's Earnings Increase.

Wireless to THE NEW YORK TIMES.

BERLIN, March 1.—The North German Lloyd Company reports gross profits for 1928 of 46,561,000 marks, as against 40,144,000 in 1927. Net profits are 13,468,000, as against 10,735,000. The dividend remains untouched at 8 per cent.

New Issue

These Debentures will be offered simultaneously in the United States and Canada

$10,000,000

Power Corporation of Canada

Limited

4½% Thirty-Year Convertible Debentures

Series "B"

(Ranking equally with the 5% 30-year Convertible Debentures, Series "A")

To be Dated March 1st, 1929. To Mature March 1st, 1959.

Principal and semi-annual interest (March 1st and September 1st) payable at the option of the holder in Canadian Gold Coin of the present standard of weight and fineness at any branch of The Royal Bank of Canada, in Canada, or in Sterling at the Branch of The Royal Bank of Canada, in London, England, at the fixed rate of $4.86 2/3 to the £, or in United States Gold Coin of the present standard of weight and fineness at the Agency of The Royal Bank of Canada, in the City of New York, U. S. A. Coupon debentures in denominations of $1,000 and $500, with privilege of registration as to principal only. Callable in whole or in part at the option of the Company on any interest payment date on thirty days' notice at 105% and accrued interest at any time after March 1st, 1934.

Trustee: Montreal Trust Company, Montreal

CAPITALIZATION	Authorized	Issued and to be Issued
5% Thirty-year Convertible Debentures, Series "A"	*$ 5,000,000	$ 4,979,500
4½% Thirty-year Convertible Debentures, Series "B" (this issue)	10,000,000	10,000,000
6% Cumulative First Preferred Stock $100 par value	5,000,000	5,000,000
6% Non-Cumulative Participating Preferred Stock $50 par value	5,000,000	5,000,000
Common Shares without nominal or par value	1,000,000 shs.	400,340 shs.

*Less $20,500 which have been converted.

A letter by Mr. J. B. Woodyatt, Vice-President of the Company, has been summarized as follows:

THE COMPANY: Power Corporation of Canada, Limited, was organized in 1925 under the laws of the Dominion of Canada, and is primarily interested in the acquisition of a controlling or substantial interest in the securities of hydro-electric and public utility companies, but the powers conferred upon the Company by its charter and by-laws permit of the investment of its funds in other high-grade bonds and shares. In addition, in consideration of a management fee, the Company supervises the management of the properties in which it is interested, and provides experienced management and engineering services to other properties as well. Both management and engineering departments have shown considerable growth in past years and may be expected to increase the profits of the Company in the future.

The Company owns the controlling interest in East Kootenay Power Company, Limited, and Canada Northern Power Corporation, Limited, which in turn controls Northern Ontario Power Company, Limited, Northern Quebec Power Company, Limited, and Great Northern Power Corporation, Limited. A very substantial interest is also held in Southern Canada Power Company, Limited, British Columbia Power Corporation, Limited, Dominion Power and Transmission Company, Limited, Foreign Power Securities Corporation, Limited, Winnipeg Electric Company, which in turn controls Manitoba Power Company, Limited, and Northwestern Power Company, Limited. The remaining funds of the Company are invested in a carefully selected and diversified list of high-grade bonds or shares, or in call loans.

ASSETS AND EQUITY: The net assets of the Company, as certified by Messrs. P. S. Ross & Sons, including the proceeds from this issue, consist of securities, call loans, and cash, having an aggregate market value as at February 21, 1929, in excess of $58,000,000, equivalent to $3,865 for each $1,000 Debenture of Series "A" and "B". The present market value of the Company's Preferred and Common Shares, ranking junior to the Debentures, is approximately $65,000,000.

EARNINGS: The earnings of the Company have shown a steady and consistent growth since incorporation. Net earnings, as certified by Messrs. P. S. Ross & Sons, for the past three years, after deducting all operating charges and Federal taxes, but before Debenture interest have been as follows:

Year Ended June 30, 1926	$ 254,518.23
Year Ended June 30, 1927	709,463.94
Year Ended June 30, 1928	1,802,557.44
7 Months Ended January 31, 1929 (before Federal Taxes)	1,196,355.21

In July and August, 1928, the Company received approximately $12,000,000 from its offering of stock to the Common and Participating Preferred Shareholders, the revenue from which is reflected in only six of the seven months of the period ended January 31, 1929. The net earnings, however, for this period are equivalent to approximately 3 times the interest requirements on the Series "A" and Series "B" Debentures, before receipt of any benefit from the additional capital provided by this issue of $10,000,000 Series "B" Debentures.

PURPOSE OF ISSUE: The proceeds from the sale of the Series "B" Debentures of this issue will be used for investment in carefully selected securities (such investment may or may not be for the purpose of acquiring a controlling interest in the companies whose securities are purchased).

CONVERSION: The 4½% Series "B" Debentures may be converted at the option of the holder at any time before March 1, 1934, into Common Shares without nominal or par value of the Company on the basis of $150 per share. No fractional shares will be issued, the Company paying differences arising therefrom in cash. Under the resolution of the Directors creating this issue appropriate provisions have been made to provide against dilution of the conversion privilege.

COVENANTS OF THE COMPANY: The Company has covenanted, as is more fully set out in the Trust Deed, authorizing the issuance of the Debentures, that it will not issue any securities to rank ahead of these Debentures and that of its unissued Common Shares without nominal or par value it will retain sufficient shares to provide for the conversion of the Series "A" and Series "B" Debentures. Additional Debentures may be issued from time to time provided that the par value of the Debentures issued and those proposed to be issued does not exceed 50% of the market value of the net assets of the Company at the time of such issue, and then only providing that the net revenue for the preceding twelve months are at least equivalent to one and one-half times the annual interest requirements on all Debentures outstanding and on those proposed to be issued.

All legal details in connection with this issue will be passed upon by E. R. Parkins, K.C. The accounts of the Company are audited by Messrs. P. S. Ross & Sons. Subject to the approval of Counsel, these Debentures are offered when, as and if issued and received by us, at

100% and accrued interest.

A. Iselin & Co. New York

Nesbitt, Thomson & Company Limited Montreal

Statements contained herein are not guaranteed but are based upon information which we believe to be reliable and upon which we acted in purchasing these securities.

NEW YORK STOCK EXCHANGE

Continued from Preceding Page.

Range, 1929. High.	Low.	Sales.	Stock and Dividend Rate.	High.	Low.	Last.	Net Chge.
119¾	81	20,600	U S Realty & Imp (4)	98¾	95	95¼	— 2⅞
63¾	42	291,000	U S Rubber	63⅞	51¾	63½	+10⅝
92¾	77	3,400	Do 1st pf	89¾	83¾	89¾	+ 2¾
70¾	61½	37,800	U S Sm, R & M (3½)	62¾	55¾	62	+ 3
58	54⅜	600	Do pf (3½)	56	54⅜	56	+ 1¼
193¾	157¾	997,700	U S Steel (7)	193¾	184¾	X188¼	+ 6⅞
144½	141	8,200	Do pf (7)	144¼	141⅞	143⅞	+ 1⅞
109⅜	97¼	900	U S Tobacco (3)	108	101	102⅞	— ⅜
81⅞	73¾	500	Univ Leaf Tob (3)	78	77	77⅞	+ ⅛
122	120¼	20	Do pf (8)	*122	122	122	+ 1¾
93	86½	140	Univ Pict 1st pf (6)	* 86½	86¼	86½	..
23¾	19¾	9,100	Univ Pipe & Radiator	19¾	17⅝	18⅞	+ ⅜
305	264	400	Utah Copper (12)	*305	275	305	+20
49¾	40	51,000	Util P & L, Cl A (ed)	47	44¾	46½	+ ⅝
12¾	10¾	6,900	VADSCO SALES CP	11¾	10¾	11	+ ⅛
82	70	800	Do pf (7)	72	70	72	+ 1⅞
116½	95¾	51,400	Vanadium Corp (14)	110¼	106	108¾	+ ⅞
94⅞	82	1,900	Vick Chemical (4)	90¾	85	89	+ 4⅞
159¾	143	74,800	Victor Talk Mch (4)	159¾	149	156¼	+ 7¾
158	156¼	100	Do stfs (4)	158	156¼	156¼	..
114	110	500	Va-Car-Chem pf (7)	112¾	110	110	— 2
24¾	15¾	14,400	Va-Carol Chem	20⅞	15⅞	20⅜	+ ⅝
65⅞	57	2,200	Do 6% pf	60	57	58½	+ ⅞
97¾	94⅜	100	Do pf (7)	95	95	96	+ ⅜
25	25	100	Va Iron, Coal & Coke	25	25	25	..
48	45	40	Do pf	* 45	45	45	— 3
59	50	1,000	Vulcan Detinning	59¼	58	58	— 5
80	40	410	Do A	* 78	76	76½	— 2¾
81¾	68	5,100	WABASH	74⅞	71¾	74¼	+ 2⅝
104⅞	64	700	Do pf A (5)	95¾	94¾	95	— 2
27½	22¾	8,300	Waldorf System (1¼)	24⅞	23⅜	23⅜	..
108	100⅜	300	Walgreen Co pf (6½)	104½	104	104½	+ ½
35⅞	23¾	22,100	Walworth Co (1.20)	35⅞	27	33½	+ 6¾
80⅞	67¾	1,200	Ward Bak, Cl A (8)	* 72	68	72	+ 3⅝
21¾	12½	17,400	Do Class B	15⅞	14½	15	+ ⅝
134	116¾	148,500	Warner Bros, ex rts	132⅜	122	123⅜	— 7
69¼	59¼	6,400	Do pf (2.20)	66⅜	64¾	X66¾	+ 1⅞
100	83⅜	100	Do pf (2.20)	97	97	97	cash
42⅞	33⅞	10,900	Warner-Quinlan (2)	37¾	34½	36	+ 1½
170	141	900	Warren Bros (15)	154	149	149	— 1
52	49¾	240	Do 1st pf (3)	51	49	50¾	+ ⅛
29¾	25¾	7,200	Warren Fndry & Pipe	27¾	25¾	26	+ ⅛
83	74½	2,400	Web & Heilbron (g4)	79⅜	77	78¾	+ ⅞
101	98	100	Do pf (7)	101	101	101	..
113¾	91¼	300	Webster Eisenlohr	94¼	85¾	93¾	+ 3
110⅞	93¾	4,100	Wesson O & Snow (4)	98	95¾	96¾	— 1⅛
110	106¾	200	Do pf (7)	110	110	110	..
110	104	110	West Penn Mi, A (7)	*105	107	107	— ¾
102	97½	240	Do pf (6)	* 98	97¾	98	..
111¾	106¾	380	Do pf (7)	*109¾	109¾	107¾	— 2¼
110¾	107¾	30	West Penn P pf (6)	*109¾	108¾	108¾	+ ¾
115¾	113	110	Do pf (7)	*115¾	114¾	114¾	— ¾
55¾	53½	1,200	Wn Dairy Prod, A (4)	55¾	55	55¾	+ 1⅞
34⅞	29	1,200	Do B	30	29	30	+ ⅝
54	41	44,300	Western Maryland	51¾	45½	50¾	+ 4⅞
53¾	41¾	1,200	Do 2d pf	50¾	46¾	51	+ 3¾

Range, 1929. High.	Low.	Sales.	Stock and Dividend Rate.	High.	Low.	Last.	Net Chge.
41	33⅜	4,300	Western Pacific	40	37¼	38¾	+ ⅝
64½	57	1,900	Do pf	63¾	62	62¾	— ⅛
208	179¾	23,700	Western Un Tel (8)	202⅝	195	201	+ 4
84½	72	62,400	Westhse Air Brk (10)	84¾	79¾	83¾	+ 5¼
165¾	137¾	117,900	Westinghse E & M (4)	165	151	158¾	+ 4⅝
152	132	110	Do 1st pf (4)	149	147	149	+ 4
27	22	7,300	Weston Elec Instru	26¾	24⅞	26¼	+ 1¾
35¼	33½	200	Do Class A (2)	34½	33¼	34½	..
38	30¾	34,200	White Eagle Oil (2)	38	37	37	..
53¾	40¾	33,500	White Motors (1)	53¼	50¾	52¾	+ ⅜
48⅞	43	3,800	White Rk Min Sp (3)	47¾	45⅞	47	+ 2
48	35½	3,900	White Sewing Mach	39	36¾	38¼	+ ⅝
57⅞	53½	200	Do pf (4)	53½	53½	53½	— ⅞
29¾	19¾	3,500	Wilcox Oil & Gas	26	23¼	24½	+ ⅝
48¾	44¾	7,300	Wilcox Rich, A (2½)	47¾	44½	46¾	+ 1¾
47	43¾	22,000	Do Class B	46¾	44¼	45¾	+ 1⅝
35	29¾	117,400	Willys-Overld (cl.20)	32	30¾	31¾	+ ⅝
103	99	700	Do pf (7)	100⅜	99	99¾	— ⅜
12¾	11½	2,100	Wilson & Co	11⅞	11¼	11⅜	..
27	23	2,400	Do Class A	24½	23⅜	23⅝	— 1⅜
79	68¼	3,100	Do pf	74⅝	71	71	— 1¼
222½	195⅞	12,900	Woolwth (FW) Co(6)	203¾	200	202	..
64½	47½	9,900	Worthington Pump	62¾	58	58¾	— 1¼
92½	85	1,100	Do pf A	88¾	86¼	87¼	— ¾
82	76¼	1,700	Do pf B	80¾	78¼	78¾	— ¾
290	253	19,200	Wright Aeronaut (2)	285	268	280	+ 6
80⅞	73¼	3,900	Wrigley (W Jr) (1¾)	79¼	75	78¼	+ 2½
67¼	61¾	2,200	YALE & T MFG (4)	67½	65	67	+ 1¾
45	35⅞	171,800	Yellow Truck & Coach	45	37¾	43½	+ 5
62⅜	53⅞	9,400	Young Sp & W (12½)	60	57¾	60	+ 1½
116⅜	105	13,000	Youngstown S & T (5)	115¾	109	115	+ 6½

RIGHTS EXPIRE.

4	3¼	39,900	Am Metal, Mar. 15	4	3	3⅝	..
¼	⅛	100	Auto Sales, Mar. 21	¼	¼	¼	..
17⅜	9	10,900	Byers (A M), Mar. 1	15⅞	10¾	14¾	+ 3⅝
3¼	2⅜	12,300	City Stores, B, Mar. 1	2⅞	2⅜	2⅞	+ ⅛
1⅛	⅞	138,800	Conti Motors, Mar. 5	1⅛	⅞	1⅛	..
1⅛	⅞	68,100	Eng Pub Svc, Mar. 15	1⅛	⅞	1⅛	..
17⅜	10	175,200	Goodyear T&R, Mar. 15	17⅜	10¾	16¾	+ 5
5½	3	10,600	Pac Gas & E, Mar. 20	5¼	3	3⅞	+ ¼
1⅛	⅞	120,000	Pub Serv, N J, Mar. 30	1⅛	⅞	1⅛	+ ⅛
1⅜	⅞	182,000	Radio K-O, Mar. 7	1⅜	⅞	1⅛	+ ⅜
⅞	⅝	39,600	Penn Cop & C, Mar. 6	⅞	⅝	⅝	..
2	1⅝	13,800	Thomp (J R), Mar. 4	2	1⅝	1⅝	— ⅛
7¼	4¾	27,800	U S R&Imp, Mar. 20	6¾	4⅜	5	— 1
17⅜	15⅞	173,200	Warn B Pict, Mar. 20	17⅜	15⅞	..	..
17⅜	15⅞	200	Web Eisenlohr, Apr. 6	16½	16½	..	..

Dividend rates as given in the above table are the annual cash payments based on the latest quarterly or half-yearly declarations.

*Unit of trading less than 100 shares. †Partly extra. ‡Plus 4% in stock. §Plus $3 in preferred stock. ‖Plus 1-25 in stock. a Paid this year, no regular rate. b Payable in stock. c Plus 8% in stock. d Payable when earned. e Payable in cash or stock. f Plus 10% in stock. g Plus 6% in stock. h Plus 2% in stock. i Plus 12½% in stock.

ADDITIONAL ISSUE

$6,000,000

THE SHAWINIGAN WATER AND POWER COMPANY

First Mortgage and Collateral Trust Sinking Fund Gold Bonds

Series B, 4½%

Dated May 1, 1928 Due May 1, 1968

A banking group in Canada is offering a substantial amount of the above Bonds.

Interest May 1 and November 1. Coupon Bonds, $1,000 and $500 denominations, registerable as to principal only. Principal and interest payable, at holder's option, in New York City in United States gold coin, in Montreal in Canadian gold coin or in London in Pounds Sterling at $4.86⅔. Callable on 30 days' notice as a whole at any time, or in part on any interest date, at 103¼ and interest on or before May 1, 1933, premium thereafter decreasing ¼% each 5 years to 100¼ and interest during the last 10 years prior to maturity.

PRICE 93 AND ACCRUED INTEREST, YIELDING OVER 4.90%

Bonds offered when, as and if issued and received by us and subject to approval of counsel. A circular describing the issue may be obtained from the undersigned.

Brown Brothers & Co. **Lee, Higginson & Co.**

Alex. Brown & Sons **Jackson & Curtis**

Minsch, Monell & Co., Inc.

We recommend

S. W. Straus Investing Corporation

Preferred Stock Units

Price upon application

A unit consists of 1 Share 6% Cum. Preferred Stock ($50 par value) and ¼ Share Common Stock

Descriptive circular upon request

VOUGHT & COMPANY
Inc.
120 Broadway, New York
Boston Providence

Current London quotations on:

Bwana M'Kubwa Copper Mining Co., Ltd.

Rhodesian Selection Trust, Ltd.

N'Changa Copper Mines, Ltd.

Rhodesian Congo Border Concessions, Ltd.

Orders executed on the London Stock Exchange at the official minimum commission.

PYNCHON & CO.
Members New York Stock Exchange
New York London
Telephone RECtor 0970
Extension No. 32

Houston Gulf Gas Company

7% Cumulative Preferred Stock

Earnings about 5½ times dividend requirements on the preferred stock. Common stock equity as indicated by market quotations in excess of $10,000,000.

Price and Details on Application

GODDARD & Co.
INCORPORATED
44 WALL ST., NEW YORK
UNION TRUST BLDG.
PITTSBURGH

An analytical Review of

The Automobile Industry

Will be mailed upon request

EDWIN WEISL & Co.
Members New York Stock Exchange
25 Broad St. New York
Telephone HANover 8272
604 Fifth Ave., New York
Between 48th & 49th Sts.
Telephone BRYant 7941

UNITED CORP.

Common & Preferred

Orders executed on the
PHILADELPHIA STOCK EXCHANGE

MORLEY, WOOD & CO.
511 Chestnut Street
Philadelphia
Members of New York Stock Exchange, Philadelphia Stock Exchange
N. Y. Telephone—Whitehall 3300

REICHSBANK LOSING CONTROL OF MARKET

Heavy Drafts on Its Foreign Exchange Reserve Threaten Possible Gold Exports.

WOULD DRAW ON LONDON

Berlin Money Market Tightens Further, Owing to Outflow of Funds to America.

Wireless to THE NEW YORK TIMES.

BERLIN, March 1.—The Reichsbank is still apparently losing its holdings of exchange. Although the bank's return as of the third week of February shows very small decline in the legal government exchange reserve, it is certain that its undisputed free exchange holdings have shrunk further. One characteristic fact is that the Reichsbank's discount portfolio, which almost always shows reduction in the third week of a month, had this time increased. The legal government exchange reserve is now only ninety-nine million marks.

If, therefore, the drain should continue, owing to further outflow of funds from the German market, the Reichsbank would probably begin to sell gold before its exchange reserve was entirely exhausted. Otherwise, it might be compelled to export gold at an inconvenient juncture.

It is generally expected that in such case the Reichsbank would first put either forty million marks of gold now on deposit to its account in London, since the use of that fund would make a saving in transportation and insurance costs.

The past week has brought new signs of enduring stringency in the money market. Demand for day loans was abnormally heavy, and at the month-end rates rose to 8@10 per cent, monthly loans to 7½@8½. In addition to the monthly demand and the large scales of Treasury bills, the market was affected by continuing outflow of funds to America. One result of this was an advance of the dollar exchange rate to 4.2145, followed, however, by a slight decline, owing to the Reichsbank's intervention, which brought the rate to 4.214.

SEVERE WINTER HURT TRADE IN GERMANY

Usual February Recovery Was Retarded—Production Results Have Been Mixed.

Wireless to THE NEW YORK TIMES.

BERLIN, March 1.—The improvement of German trade which normally occurs in February has manifestly been retarded by the intense cold. No seasonal industries show signs of even moderate recovery, and this is particularly true of textiles and clothing. Foreign orders for finished goods are increasing, however, and the official Institute for Studying Trade Fluctuations emphasizes in its latest report Germany's ability to force exports when home buying declines.

The country's coal output in January was 13,490,298 tons; in the same month of 1928 it was 13,420,540. Production of iron and steel is declining because of the weak demand for structural steel bands, sheets and rails, but the market for semi-products, for bars and for iron rods is satisfactory. Export prices are firm in these branches.

GERMAN STEEL MAKERS NOW AGAINST CARTEL

Advise Withdrawal Unless Large Concessions Are Granted to German Trade.

Wireless to THE NEW YORK TIMES.

BERLIN, March 1.—To the shareholders of the steel trust at their recent meeting General Director Poensgen declared that the German steel industry must prepare for non-prolongation of the international syndicates. This is interpreted to mean that the steel trust has gone over to the camp of the Krupps and Gutehoffnung Corporations, which hold that the international steel cartel has brought Germany no advantage.

These dissenting companies have urged that the agreements should be prolonged only in case the extreme demands of Germany regarding her quots and the penalties of overproduction are conceded by other participating countries.

INCREASED TARIFF REFUSED.

German Government Rejects Demand for High Protection on Shoes.

Wireless to THE NEW YORK TIMES.

BERLIN, March 1.—The government has rejected the demand of the Reichstag for a prohibitive increase in import duties on shoes. The present duties are those of the 1902 tariff.

The Reichstag demand was mainly directed against Czechoslovakia, as Germany's import of shoes from that country has increased twenty-eight times over since 1924.

GERMAN TEXTILES IN 1928.

Output 7% Below 1927—Census Shows Decreased Live Stock.

Wireless to THE NEW YORK TIMES.

BERLIN, March 1.—The government's Statistical Bureau estimates the value of the gross production in Germany's textile industries in 1928 at 8,560,000,000 marks. This is 600,000,000 less than in 1927.

The census of live stock in Germany as of Dec. 1, 1928, shows 18,386,200 cattle, comparing with 18,474,400 in 1923 within the present frontiers, and 20,072,300 hogs, against 22,533,400.

Wholesale German Prices Higher.

Wireless to THE NEW YORK TIMES.

BERLIN, March 1.—The index of wholesale German prices as of Feb. 20 is worked out at 140, comparing with 139.5 on Feb. 13 and with 137.6 in the corresponding week a year ago.

German Markets Predicting Compromise on Reparations

Wireless to THE NEW YORK TIMES.

BERLIN, March 1.—Financial circles here are now more hopeful that the committee of experts at Paris will find a formula on reparations palatable both to the allies and to Germany. But they expect that this formula will be a mass of compromises. This view by the Berlin market gains color from Paris reports about a proposed threefold regulation of transfers, leaving part "decontrolled," part controlled and part to be effected by deliveries in kind.

In private talk, finance ministry officials are admitting that the original proposal for fixing the annuity at about 1,000,000,000 marks was merely a feeler, the acceptance of which no authoritative German expected. But the Cabinet realizes that Germany's consent to an annuity of 2,000,000,000 or thereabout would provoke a storm in industrial circles. Stresemann's speech of Feb. 26 on parliamentary methods is regarded by financiers as an attempt to facilitate reconstruction of the Cabinet in order that it may be strong enough to withstand such a settlement.

GERMAN BORROWING LARGE IN FEBRUARY

Home Loans 34,000,000 Marks Above Previous Month, Foreign Loans Up 134,000,000.

Wireless to THE NEW YORK TIMES.

BERLIN, March 1.—Issues of new loans on the German home market during February were 68,000,000 marks, which compares with 34,000,000 in January. Foreign loans issued in February footed up 161,000,000 marks, as against 27,000,000 in January.

America's share in the February loans was 87,000,000 marks. Holland, however, is also financing Germany on an increasing scale. In addition to subscribing for one-fifth of the February loans, Holland bought large quantities of municipal and other Reichsmark bonds during the month.

The Berlin Stock Exchange began the week with a heavy fall. Banks in vain intervened with buying orders. Artificial silk shares, also paper and potash stocks, weakened, and Farbenindustrie touched the lowest point since November of 1927. The recovery in the middle of the week was partly due to buying orders from Paris and Central European markets.

The Frankfurter-Zeitung's index of stock prices, based on 100 as the average of 1926, works out at 128.48 as of Feb. 22, against 129.57 on Feb. 15 and 135.55 in the corresponding week last year. The high average of 1927 was 177.46.

RECOVERY CONTINUES IN ITALIAN MARKETS

Money Easy, Production Larger, Gold Reserves Rising—Some Advance in Prices.

Wireless to THE NEW YORK TIMES.

ROME, March 1.—Money continues easy on the Italian market, and deposits both in commercial banks and savings banks are slowly but constantly increasing. Industrial production has also enlarged, as is shown by the figures of consumption of electric energy. Total power of active electric plants in Italy has now reached 3,192,000 kilowatts, as against only 2,840,000 a year ago.

Wholesale and retail prices are rising, but this is largely due to foodstuffs, which have been affected by the abnormally severe Winter. Average prices of vegetables have risen 8 per cent over the minimum of September, 1927, animal foodstuffs 20 per cent. In textile products, however, the increase over the minimum has been only 1 per cent, in chemicals 4 per cent, in minerals and metals 7 per cent, and in building materials 5 per cent.

The Bank of Italy's gold reserve, which guarantees the paper circulation, now stands at 5,051 million lire, against 4,886 millions in June of 1927, an increase of 145 millions. At the same time the outstanding circulation has decreased from 17,464 millions to 17,295 millions.

BANK STILL BIDS FOR GOLD.

All Acquisitions by Bank of England Bought Above Statutory Price.

Special Cable to THE NEW YORK TIMES.

LONDON, March 1.—Satisfaction over the considerable gain in gold by the Bank of England during the period since the Bank return was advanced is still tempered by knowledge of the bid which the Bank has had to make for it. All of the gold which has been obtained was procured through continued adoption of the unusual practice of paying the market price.

This means that the Bank has been paying one penny per fine ounce more than its statutory buying price for all the gold that it has acquired. It is admitted that present conditions justify and require such action, but it is one sidelight on the peculiarities of the situation.

LONDON'S NEW LOANS RISE.

Record for February and Two Months Is Broken.

Special Cable to THE NEW YORK TIMES.

LONDON, March 1.—In spite of the higher bank rate, issues of new securities at London during February were large. The Midland Bank's compilation of such issues for the month, excluding all government loans or special issues, reaches £33,295,000, which is the largest February figure since 1920, when the total was £35,214,000.

It compares with £27,872,000 in February of last year and with £47,418,000 for the first month of the present year. The combined issues for the two completed months of 1929, £80,711,000, are the largest ever recorded for this period.

Deficit in Prussian Revenue.

Wireless to THE NEW YORK TIMES.

BERLIN, March 1.—Revenue of Prussia during the first ten months of the financial year is stated as 1,992,000,000 marks; expenditure at 2,004,000,000.

PARIS IS CONFIDENT POINCARE WILL HOLD

Opposition Attacks Affect the Bourse, but Financial Circles Are Not Disquieted.

BANK SELLS EXCHANGE

Puts Out 240,000,000 Francs in Week—French Banks Increasing Their Capital.

Wireless to THE NEW YORK TIMES.

PARIS, March 1.—The irregularity and lack of animation on the Bourse this week was due to opposition attacks in the Chamber, which gave rise to fears of a ministerial crisis. Poincaré, however, seems determined to remain in power so long as he controls the majority, and general financial judgment is that his majority is not likely to be lost during the forthcoming debates. Apart from political events, it is not felt that any serious reason exists for a decline on the Bourse.

During the week covered by Thursday's statement, the Bank of France sold 240 million francs worth of foreign exchange and bought 11 millions of old gold coin from the public. Circulation was reduced 114 millions, but the increase of deposits was so large that the ratio of reserve to liabilities declined from 41.85 to 41.52.

The 1,263 millions increase of bills discounted during the week appears to have been largely due to short-dated bills which the private banks ordinarily sent to the Bank of France. On the other hand, loans against securities decreased 60 million. The increase of 1,184 millions in private deposits plainly indicates great abundance of money supplies, and as a matter of fact, there was no appreciable tightening of money rates at the month-end.

The Bourse was not helped this week by the increase in capital of several leading French banks. The increase had been foreseen and speculators had also discounted it in prices. Many people had even thought that the new shares would be issued at lower prices than those which were actually fixed; consequently the effect on the stock market was nil.

This increase in capital of the banks is justified by the necessity of adjusting the proportion of capital to the figure of liabilities, which has been considerably increased as a result of the change in the currency standard.

BALANCE OF TRADE DISAPPOINTS FRANCE

January Imports Increased Over 1928, While Exports Declined.

Wireless to THE NEW YORK TIMES.

PARIS, March 1.—Foreign trade returns for January are not considered satisfactory. Compared with January of last year, imports increased 1,095 millions, while exports decreased 317 millions. The surplus of imports for January amounted to 1,471 million francs.

However, it is still considered a negatively favorable sign that the import balance arises rather from increase of imports than decrease of exports, which would be really serious. Also it is pointed out that the increase in imports is still largely due to purchase abroad of raw material for industry, which in itself is not an unfavorable indication.

In actual values, the month's imports were 5,172 millions and exports only 3,701 millions, compared with 5,312 million imports in December and 4,733 million exports. In weight, imports were larger by 778,000 tons than in the same month of 1928, while exports were less by 25,000.

RECORD IN STEEL OUTPUT.

January Production in France Surpassed All Previous Months.

Wireless to THE NEW YORK TIMES.

PARIS, March 1.—Steel production in France, as reported for January, was 837,000 tons, comparing with 828,000 in December and with 753,000 in January, 1928. The January output apparently represented the largest monthly French production on record, though it was closely approached by the 834,000 of last October.

Iron output in January was 905,000 tons, also apparently a record. It compared with 882,000 in December and 809,000 in January of last year.

Foreign Opinion of Our Market.

Wireless to THE NEW YORK TIMES.

PARIS, March 1.—Opinion here is optimistic concerning the New York market, a feeling which is fortified by favorable declarations made by American financiers lately visiting Europe.

WEEKLY MONEY MARKET.

Week Ended March 2, 1929.

ON CALL.

	High.	Date.	Low.	Date.
Last week	10	Feb. 28	6½	Feb. 25
Same period last yr.	4½	Feb. 28	4¼	Feb. 27
Year to date	12	Jan. 2	6	Jan. 4
Same period last yr.	5½	Jan. 5	3½	Jan. 18

TIME MONEY.

Last week	7¼	Feb. 25	7¼	Feb. 25
Same period last yr.	4½	Feb. 27	4½	Feb. 27
Year to date	7¼	Jan. 14	7¼	Jan. 2
Same period last yr.	4½	Feb. 10	4¼	Jan. 4

COMMERCIAL PAPER.

Last week	5¾	Feb. 25	5¾	Feb. 28
Same period last yr.	4	Feb. 27	4	Feb. 27
Year to date	5¾	Feb. 15	5¼	Jan. 3
Same period last yr.	4½	Feb. 14	3½	Jan. 3

FEDERAL RESERVE RATES.

Boston	5	Minneapolis	4½
New York	5	Chicago	5
Philadelphia	5	St. Louis	5
Cleveland	5	Kansas City	4½
Atlanta	5	San Francisco	4½
Richmond	5	Dallas	5

LONDON MONEY AND SECURITIES.

	Disc. Rate	Gold.	Brit. 4½s Cons.
Feb. 25	5@5¼	84s 11½d	96¾ 58⅝
Feb. 26	5¼	84s 10½d	96⅝ 58⅞
Feb. 27	5¼	84s 11½d	96⅝ 58⅞
Feb. 28	5¼	84s 11½d	96⅝ 58⅞
March 1	5¼	84s 11½d	96⅝ 58⅞
March 2	5¼@5⅜	84s 11½d	96⅝ 58⅞

PARIS MONEY AND SECURITIES.

	Paris Rentes.	War Loan	Exch. on London.
Feb. 25	71f 30c	97f 40c	124f 22½
Feb. 26	71f 15c	97f 20c	124f 21½c
Feb. 27	70f 30c	96f 95c	124f 25c
Feb. 28	70f	96f 85c	124f 25c
March 1	70f 30c	97f	124f 24c
March 2	70f 10c	96f 85c	124f 23c

The New York Title Man

MUST ON OUR $50,000,000 GUARANTEE

YOU KNOW YOU OWN IT—IF THE TITLE IS INSURED

SECURE AS THE BEDROCK OF NEW YORK

VOLUME 5 NEW YORK, N. Y. MARCH, 1929

The Street Had Moved But They Didn't Know About It

You have often heard about the man who bought the Brooklyn Bridge, but we have just finished working on a case of a man who found that the City street had come out to meet him, and that the deed which he thought covered a valuable building, really conveyed a public highway, owned by the City.

Thanks to the New York Title Service, the matter is being adjusted and the parties in interest will have their documents corrected.

It happened this way:

In 1889, the City widened a public square, uptown, by 100 feet on one side. The present owner bought a plot by a deed containing the same description as the deeds prior to the time of the widening of the square, in which the property is described as located 323 feet from the curb, when in reality it is now only 223 feet from the curb, the parcel described being located in the middle of a street.

The matter came to our attention when a mortgage was planned and title insurance requested. The discrepancy had gone unnoticed all this time, until it struck the eye of our Title Department.

We have insured the title and made arrangements for the correction of the discrepancies.

AN ADVERTISEMENT by the NEW YORK TITLE AND MORTGAGE COMPANY
Capital Funds over $60,000,000
135 Broadway, New York
Title Insurance anywhere in the United States

The Cleveland Union Terminal Building

The Cleveland Union Terminal Building upon which we issued a title policy. Many fine points of law were involved in this intricate title transaction.

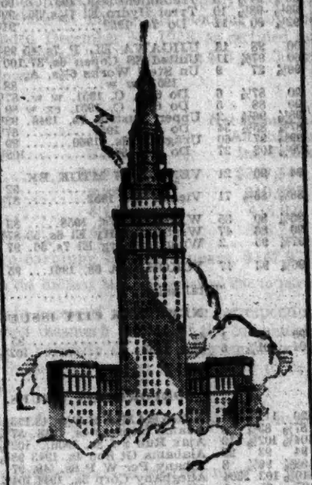

Estates Can Now Save Millions in Interest By New Ruling

At least $3,000,000 additional income is made possible to beneficiaries under wills and unsettled estates in New York, by reason of a new ruling of the New York State Tax Commission.

The Commission has issued an order permitting the deposit of guaranteed 5½% first mortgage certificates to cover certain future contingent transfer taxes, as provided by Section 241 of the Tax Law.

These deposits are for the purpose of securing to the State payment of transfer taxes under certain contingencies, pending the settlement of decedents' estates, and are in substitution for securities now held by the Commission. Up to the time of the present ruling, these securities were limited to those specified by law for investment by trustees which seldom bear more than 4% interest.

It is stated that there is now about $200,000,000 on deposit with the State for this purpose.

Read About

New York Trust & Mortgage Co., 135 B'way, N. Y.
Gentlemen: You may send me your publication "The New York Titleman."
Name.....
Address.....
TM

Invest in our Guaranteed 5½% First Mortgage Certificates

Exempt from all Federal Income Taxation

$2,154,000

City of Toledo, Ohio

4¾% and 5% Bonds

Due serially June 15, September 15, and December 15, 1930-1954

Dated December 15, 1928 and March 15, 1929. Principal and semi-annual interest payable in New York City. Coupon bonds in the denomination of $1,000., registerable as to principal and interest.

Legal Investments for Savings Banks and Trust Funds in New York, Massachusetts and Connecticut

FINANCIAL STATEMENT

Actual Value of Property, Estimated		$737,500,000
Assessed Value for Taxation, 1927		590,000,000
Total Bonded Debt (including this issue)		29,270,947
Less: Sinking Fund	$4,289,769	
Water Bonds	1,819,000	
Net Bonded Debt		23,162,178
Population, 1910 Census	168,497	
Population, 1920 Census	243,164	
Population, 1928 Est.	313,200	

The above statement does not include obligations of other municipal corporations which have taxing power against property within the city.

Toledo, the third largest City in the State of Ohio, is one of the most important manufacturing, distributing, and railroad centers in the United States.

These Bonds, issued for various public improvement purposes, are general obligations of the entire city payable from ad valorem taxes.

AMOUNTS, MATURITIES AND PRICES

$530,000 4¾% Bonds, Due September 15th

Year	Amount	Yield	Year	Amount	Yield	Year	Amount	Yield
1930	$22,000	4.75%	1938	$22,000	4.40%	1946	$20,000	4.40%
1931	22,000	4.60%	1939	22,000	4.40%	1947	20,000	4.40%
1932	22,000	4.60%	1940	22,000	4.40%	1948	20,000	4.40%
1933	22,000	4.50%	1941	22,000	4.40%	1949	20,000	4.40%
1934	22,000	4.50%	1942	22,000	4.40%	1950	20,000	4.40%
1935	22,000	4.50%	1943	22,000	4.40%	1951	20,000	4.40%
1936	22,000	4.40%	1944	22,000	4.40%	1952	20,000	4.40%
1937	22,000	4.40%	1945	20,000	4.40%	1953	20,000	4.40%
						1954	20,000	4.40%

$1,624,000 5% Bonds

	June	December	Yield
1930	$243,000	$245,000	4.75%
1931	244,000	244,000	4.60%
1932	244,000	244,000	4.60%
1933	80,000	80,000	4.50%

When, as and if issued and received by us, and subject to the approval of Messrs. Squire, Sanders & Dempsey.

HALSEY, STUART & CO. INCORPORATED
R. L. DAY & CO.
R. W. PRESSPRICH & CO.
DEWEY, BACON & CO.

All statements herein are official or are based on information which we regard as reliable, and while we do not guarantee them we ourselves have relied upon them in the purchase of this security.

March 4, 1929

TRANSACTIONS IN BONDS ON STOCK EXCHANGE

WEEK ENDED MARCH 2, 1929.

	Last Week.	Year to Date.
Total sales	$51,416,100	$448,575,300
Same period a year ago	59,280,000	559,765,200

	Last Week. High.	Last Week. Low.	Year to Date. High.	Year to Date. Low.
Average price 40 bonds	89.56	89.28	90.35	89.23
Same period a year ago	92.22	91.73	93.25	91.75

UNITED STATES GOVERNMENT BONDS

(Figures after decimals represent 32ds of 1 per cent)

Range 1929. High.	Low.	Sales in 1,000s.		High.	Low.	Last.	Ch'ge Net
98.31	97.12	525	Liberty 3½s, 1932-47	98.8	97.17	98.4	+.21
100.1	99.18	96	Lib 1st cv 4¼s,'32-47	99.28	99.21	99.26	-.3
100.09	99.16	2	Lib 1st cv 4¼s,'32-47	99.23	99.23	99.23	-.3
100.13	99.24	565	Lib 4th 4¼s,'33-38	100.09	99.27	99.28	-.3
100.11	99.22	86	Lib 4th 4¼s,'33-38	99.31	99.26	99.26	-.3
111.26	108.4	26	Treas 4½s, 1947-52	108.12	108.8	108.10	+.6
106.18	103.3	325	Treas 4s, 1944-54	103.30	103.11	103.30	+.6
103.17	100.16	222	Treas 3½s, 1946-56	97.30	97.6	97.10	+.10
98.25	96.28	10.1	Treas 3½s, 1943-47	97.29	97.10	97.10	+.10
98.15	94.28	30	Treas 3½s, 1940-43	97.29	97.00	97.10	+.30
			Total sales				$1,982,600

FOREIGN SECURITIES

Range 1929. High.	Low.	Sales in 1,000s.		High.	Low.	Last.	Ch'ge Net
96	94	7	ADRIATIC EL 7s, 1952	96¼	95¾	95¾	— ¼
89½	87½	22	Akersbus 8s, 1968	87½	87½	87½	—
96	93½	40	Alpine Mont 8¼ 7s,'55	95	93½	93½	— 1
99¾	97½	19	Antioquia 7s, A, 1945	99¼	97½	97½	— 1½
94½	92½	32	Do 7s, B, 1945	93¾	92½	92½	— 1
95¾	93¾	11	Do 7s, C, 1945	95	93½	93	+ ½
94½	92¾	28	Do 7s, D, 1945	93¾	92½	92½	— 1
95	91½	35	Do 1st 7s, 1957	92¾	91	92	+ ¼
94	90	100	Do 2d 7s, 1957	91¾	90	90	— 1
93	91	15	Do 3d 7s, 1957	92¼	91¼	92	+ ¼
92½	91	6	Argentine 5s, 1945	92¾	91½	92¾	+ 1
101	99¾	181	Do 6s, A, 1957	101	99¾	100¾	— ¼
100¾	99¾	56	Do 6s, B, 1958	100¾	99¾	100¾	+ ¼
97¾	94½	18	Do 6½s, 1962	96¾	96¾	96¾	
100¾	99¾	83	Do 6s, June, 1959	100¾	99¾	100¾	
100¾	99¾	62	Do 6s, Oct., 1959	100¾	99¾	100¾	
100¾	99¾	62	Do 6s, May, 1960	100¾	99¾	100¾	+ ¼
100¾	99¾	84	Do 6s, Oct, 1960	100¾	99¾	100	— ¼
100¾	99¾	46	Do 6s, Feb, 1961	100¾	100	100	
101	99¾	43	Do 6s, May, 1961	100¾	99¾	100¾	— ¼
100¾	99¾	43	Do 6s, Sept, 1959	100¾	100	100	
97	94½	104	Australia 5s, 1955	95¾	94½	95	
96¾	94	105	Do 5s, 1957	96	94	94¾	— ¾
88½	87	173	Do 4½s, 1956	87½	87	87	— ¼
103	101¾	25	Austrian 7s, 1943	102¾	102	102	— ¼
93¾	91½	88	BATAVIA PET 6½s,'42, 92%	93½	92¼	92¼	— ¾
96½	94½	23	Bavaria State 6½s, 1945	96¾	94½	94¾	+ ¼
100¾	99¾	188	Belgium 6s, 1955	100¾	99¾	100	
107	105¾	83	Do 6½s, 1949	106	105¾	105¾	+ ¼
109	107¾	114	Do 7s, 1955	108¾	107¾	108¾	+ ¼
106¾	103¾	243	Do 7s, 1945	105¾	103¾	104¾	— ¾
115¾	113¾	73	Do 7½s, 1945	114¾	113¾	113¾	— ¾
110	108	52	Do 8s, 1941	108¾	108¾	108¾	+ ¼
113¾	110	6	Bergen 8s, 1945	110¾	110¾	110¾	
101	100	4	Do 6s, 1949	101	100	100¾	+ ¼
92	90	39	Berlin 6s, 1958	93¾	90	93	— 1
93	90¾	37	Do 6½s, 1950	93¾	90¾	93	— ¼
93	92¾	70	Berlin City 6½s,'51	93	92¾	92¾	— ¼
94	91	59	Berlin Elec Rys 6½s,'56	92¾	92	92¾	+ ¼
104	101½	12	Bogota 8s, 1945	102½	101½	102	+ ¼
104	100¾	56	Bolivia 8s, 1947	102	100¾	101	— ¼
91½	87	65	Do 7s, 1958	91½	87	89¾	+ 2¾
94	91¾	25	Do 7s, 1922	92	91¾	92	+ ¼
101	99	39	Bordeaux 6s, 1934	100¾	100	100¾	+ ¼
96¾	94½	170	Brazil 6½s, 1926-1957	96¾	94½	95¾	+ ¾
96¾	94	202	Do 6½s, 1927-1957	96¾	94½	95¾	+ ¾
109	105¾	84	Do 8s, 1941	108¾	105¾	107	— ¾
107½	105½	5	Do 8s, 1952	107½	107	107	— ¾
102	100	90	Brasil Cent Ry 7s, 1952	100¾	100	100	
102¼	100	24	Bremen State 7s, 1935	101¾	100¾	100¾	— ¾
93	90½	38	Brisbane 5s, 1957	91¾	90½	91¾	+ 1
91¾	89¾	8	Do 5s, 1958	91¾	91¾	91¾	
83½	80¾	80	Budapest 8s, 1962	82¾	80¾	82¾	— ¼
93¾	92¾	60	Buenos Aires 6s,1961(Pr)	93¾	92¾	93¾	+ ¾
102¾	100¾	27	Do 6½s, 1955 (City)	102¾	101¾	102¾	+ ¾
100¾	99¾	47	Do 6s, Apr., '60 (City)	99¾	99¾	99¾	+ ¼
100	99¾	11	Do 6s, Oct., '60 (City)	99	99¾	99	— ¾
97¼	95½	51	Bulgaria 7½s, 1968	96½	95½	96½	— ¾
100	97¼	21	CALDAS 7½s, 1946	98¾	97¾	97½	— ½
101⅝	99¾	27	Canada 5s, 1931	100	99¾	100	
105¾	103	114	Do 5s 1952	104¾	103¾	103¾	— ¼
99¾	96	19	Do 4½s, 1936	97¾	96	96¾	— ¼
100¾	99¾	76	Do 5½s, 1929	100¾	99¾	99¾	— ¼
107¾	103¾	10	Carlsbad 8s, 1954	104¾	103¾	104¾	— 1¾
103	99	16	Cauca Valley 7½s, 1946	100	99	99½	— ¾
94	92½	103	Chile 6s, Jan., 1941	93¾	93¾	93¾	— ¼
94	92¾	98	Do 6s, Sept., 1961	93¾	93	93¾	— ¼
103	100	35	Do 7s, 1942	103	101	101	— 1½
94	92¼	179	Do 6s, 1960	93¾	92¼	93¼	+ ¼
94	92	28	Do 6s, 1961	93¾	92¼	93¼	+ ¼
99¾	95¾	27	Chile Mtg Bank 6½s,'57	97	96½	95¾	— 1
100¾	97½	67	Do 6¾s, 1961	100	98¾	99¾	+ ¼
93	90¾	65	Do 6s, 1961	91¾	90½	91¾	+ ¾
44¾	35	27	Chinese Govt Rys 8s,'51	42½	37½	41	— 2
101¾	99¾	3	Christiania 6s, 1954	100¾	99¾	99¾	
97¾	95¾	15	Cologne 6½s, 1950	96¾	94½	94½	— 2½
91	84½	32	Colombia 6s, Jan. 1961	87¾	84½	84½	— 3
91	84½	32	Do 6s, Oct., 1961	87¾	84½	84½	— 3
89½	86	2	Colombia Ag Bk 6s,'48	86¾	86	86	— 4
90¾	86¾	20	Col Ag Bank 6s, 1947	86	86¾	86¾	— 1
93¾	89	14	Col Mtg Bank 7s, 1946	91¾	89	89	— 3
95¾	94	3	Do 7s, 1947	95	93¾	93¾	+ ¾
89¾	84½	9	Do 6½s, 1947	87	86	86	— ¼
89¾	87½	15	Copenhagen 4½s, 1953	88¾	88	88	— ¼
97	95	33	Do 5s, 1952	96¾	95¾	95¾	— 1¼
100¾	99	3	Copenhagen Tel 6s,'50	100	99	100	
100¾	99¾	16	Cordoba 7s, 1942 (Prov)	100¾	99½	99¾	— ¼
96	94	3	Do 6s, 1957 (City)	96¾	96	96¾	+ ¼
96¾	94½	3	Do 7s, 1937 (City)	95	94½	94½	— ¼
95¾	94	28	Costa Rica 7s, 1951	95	94¾	94¾	— ¼
102¾	100¾	4	Cuba 5s, 1944	100¾	100¾	100¾	
102¾	101	2	Do 5s, 1949	102¾	102	102¾	
104	101¾	17	Do 5½s, 1953	103¾	102¾	102¾	— ¼
89¾	83	29	Cundinamarca 6½s,'29	85¾	85	85	
111	106	12	Czechoslovak 8s, 1951	110¾	109½	109¾	+ ¼
111	108	26	Do 8s, 1952	109¾	109	109¾	— ¼
110¾	109	8	DANISH MUN 8s,A,'46	109¾	109	109	
110½	109¾	39	Do 8s, 1946	109¾	109¾	109¾	
89¾	85¾	140	Denmark 4½s, 1962	88¾	88½	88¾	— ¼
104½	102¾	21	Do 6s, 1942	104¾	104	104	
101½	98¾	65	Do 5½s, 1955	99¾	99¼	99¾	— ¼
98¾	97	49	Deutsche Bank 6s, 1932	97¾	97	97¾	+ ¼
98	97	28	Dominican R 1st 5½s,'42	97¾	97	97	— ¾
97¼	93¾	5	Do 1st 5½s, 1940	96	96	96	— ¾
102	100	25	Dresden 7½s, 1945	101	100	100	— 1¼
103¾	102¾	19	Dutch E I 5½s, Mar.'58	102¾	102¾	102¾	
103½	102¾	2	Do 5½s, Nov, 1953	103	103	103	+ ¼
103¾	103	11	Do 6s, 1947	103¾	103	103¾	— ¼
104	103	21	Do 6s, 1962	103¾	103½	103¾	— ¼
96	92¼	29	ELEC POWER, GERMANY, 6½s, 1950	93¾	92¼	93¾	+ ¼
111	110	2	El Salvador 8s, 1948	110	110	110	—
105	103¾	89	Est R R France 7s,'54	104¾	104	104	— ½
171	154¾	37	FIAT deb 7s, 1946	156¾	154¾	155½	— 1½
103	96½	41	Do deb 7s,'46, ex war.	97½	96½	97	— ¼
97¾	95¼	17	Finland 6s, 1945	96	95¼	96	— ¼
101	100	21	Do 7s, 1950	100¾	100	100¾	— ¼
99½	97	13	Do 6½s, 1956	98	97	98	
92	85¾	46	Do 6½s, 1958	89¼	85¾	87½	+ 2
93½	90½	25	Flannish 6½s, A, 1954	96¼	95½	96¼	+ 1¼
98	96	4	Do 6½s, B, 1954	96½	96¼	96½	
106¼	104¾	36	Framerican Ind 7½s,'42	105¾	105¾	105¾	+ ¼
108¾	106¾	247	French Govt 7s, 1949	108¾	107¾	107¾	— ½
115	110¾	181	Do 7½s, 1941	114¾	113¾	113¾	— ½
102¾	101¾	17	French Nat SS L 7s,'49-'52	101¾	101¾	102	— ½
99	96	20	GERM CENT AG BK 7s, 1950	98	97	97	— 1
85¾	85½	14	Do 6s,'60 July	86	85¾	85½	—
85	84¾	78	Do 6, 1960, Oct	86	84¾	85¼	— ¼
90¾	88	32	Do 6s, 1938	90	88	88	— 1
105¾	100	16	Germ Gen Elec 7s, 1945	101¾	101	101½	+ 1½
123	112	1	Do 6½s, 1940, ww	112	112	112	— 3
99¼	97¾	24	Do 6⅔s,'40, ex war	99	98¼	99	+ ¼
94¼	91½	28	Do 6s, 1948	92¾	91½	91¾	— ¾
103	101¾	116	German Rep 7s, 1949	103¾	103¾	103¾	— ¼
100¾	97¾	8	Gt Hope 7 & 5 W 7s,'45	99	98	98½	— ¼
102¾	100¾	7	Graz 8s, 1954	101	100¾	100¾	— ¼
118¾	99¾	6	Grt Br & Ire 5½s,'29	99¾	99¾	99¾	+ ¼
104¾	103	170	Do 5½s, 1937	104¾	103¾	104	+ ¼
100	97¾	30	Do 5s, 1947	97¾	97¾	97¾	— ¼
99½	98	71	Grt Con El Pr 7s,'44	99¾	98	98¾	— ¼
96¾	95¾	78	Do 6½s, 1950	96¾	94	95¾	+ ¼
97¾	94½	101	Greek 6s, 1968	96	94½	94½	— 1
99	95¾	57	Do 7s, 1964	99	97½	97½	+ ¼
101	99¾	10	HAITI 6s, 1952	100¾	100	100¾	+ ¼
96¾	94½	10	Hamburg State 6s, 1946	96	94½	96¼	— ½
103	102¾	8	Holland Am 6s, 1947	102¾	102¾	102¾	
101½	99¾	54	Hungary 7½s, 1944	100¾	99¾	100¾	+ ¼
99	95¾	8	Hungarian C M 7½s,'41	97¾	96	96	— 1
96	93¼	10	Do 7s, 1946	96¾	93½	93½	— 2
96	95	12	Hungarian L M 7½s,'61	97½	96	96	— ¼
103¼	103	5	ILSEDER STL 7s,'46	103	103	103	
92¾	86	45	Do 6s, 1948	87¾	86¾	87¾	+ ¾
96¾	95¾	38	Irish Free State 5s,'60	96¾	95¾	95¾	— 1½
96¾	94½	16	Ital Cred Fon 7s,A,'37	96¾	94½	96¾	+ 1½
95	93	6	Do 7s, B, 1947	96¾	94½	95¾	+ ¼
98¾	96	73	Italian P U Credit 7s,'52	98¾	93	93¾	+ ¼
97½	96¾	237	Italy 7s, 1951	97½	96¾	96¾	— ¾
92¾	91½	101	JAPANESE 4s, 1931	92¼	92¼	92¾	
102¼	100½	446	Do 6½s, 1954	101½	100¾	100¾	— ¼
101	99	18	LEIPZIG 7s, 1947	100¼	99	99¼	— ¼
102	99¾	23	Lombard El 7s,'52 w w	100¾	100¼	100¾	— ¼
94¼	90	4	Do 7s,'52, w w	92½	91	92½	— 1
96¾	93½	2	Lower Austria 7½s,'50	97	97	97	— 1
87½	85¾	34	Low Aus Hy El 6½s,'44	85¾	85½	85¾	— ¼
100¾	99	34	Lyons 6s, 1934	100½	99¾	100	— ¼
101	99	63	MARSEILLES 6s, 1934	100¾	100	100¼	— ¼
97¾	94¾	56	Meridionale El 7s, A, '57	98	97½	95¾	— ¼
90¾	84	42	Medelin 6½s, 1954	90	84	84	— 1½
95	93	6	Mexico 5s, 1945, asst	30¾	30	30¼	— 1¼
22¼	19¾	94	Do 4s, 1945, asst small	20	19¾	19¾	— ¾
23½	21	10	Do 4s, 1945, asst large	21	21	21	+ 1
22¾	19¾	43	Do 4s, 1954, asst	20¾	19¾	19¾	+ ¼
35¾	29	10	Do 6s, 1933, asst small	30¾	30¾	30¾	+ 1½
37¾	32½	3	Do 6s, 1933, asst large	32¾	32¾	32¾	
99¾	97¾	7	Miag Mill Ma 7½s,'36, w w	98	98	98	+ ¼
96	96	4	Do 7s,'56, ex war'ts	96	96	96	+ ¼
91	89½	132	Milan 6½s, 1952	90	89½	89¾	— ¾
95½	93	16	Minas Geraes 6⅔s, '58	94	93	93	— 1
127	113	17	Montecatini 7s, '37, w w	120	119	120	+ 1½
95¾	93	45	Do 7s, '37, ex war'ts	95	94¾	94¾	+ ¾
103	101	10	Montevideo 7s, 1952	102	101	101	— 1
100¾	99¾	16	NETHERLAND 6s, '54	100	99¾	100	+ ¼
107½	103¾	9	Do 6s, 1972, ex int	107¼	103¾	103¾	— 1
95	92¾	57	New South Wales 5s,'57	93¾	92¾	93¾	
94¾	93	123	Do 5s, 1955	94	93	93	— ¾
105	100¼	52	Nord Railways 6½s,'50	103	102¾	103	
94	91	38	Nor Ger Lloyd 6s, 1947	93¼	91	91	— 2
101¾	98¾	113	Norway 5½s, 1965	100¾	98¾	98¾	+ ¼
103¼	101¾	24	Do 6s, 1943	102¾	102	102¾	+ ¼
103¾	102	50	Do 6s, 1944	102¾	102	102¾	+ ¼
97¾	96	107	Do 6s, 1953	96¾	96	96	— ½
104	102	63	Do 6s, 1952	103¾	102	102	— 1
95	90	35	Norway Mun Bk 5s,'67	93	91½	91¾	— ¼
92½	90¾	53	Norway Hy El 5½s,'57	91¾	90¾	91	— ¼
90½	89½	12	Nuremberg 6s, 1952	90	89½	89½	
90	86¼	106	ORIENTAL DEVELOPMENT 5½s, 1958	87¾	86¾	86¾	— ¾
95	90¾	49	Do 6s, 1953	91	90¾	91	+ ¼
102¾	100¾	26	Oslo 6s, 1955	101	100¾	100¾	— ¼
101¾	98	27	Do 5½s, 1946	99¾	98	98¾	+ ¼
95¾	92¾	9	Oslo Gas & Elec 5s, '63	92¾	92¾	92¾	— ¼
102¾	101¼	15	PANAMA 6½s, 1953	102	102	102	— ¼
94¾	93	23	Do 5s, 1963	93½	93	93	— ¾
101	99¼	64	Paris-Lyons-Med R R 6s, 1958	100¾	99¾	99¾	— ¼
104½	103¾	32	Do 7s, 1958	104¾	103	104	+ ¼
99¾	94¾	32	Paris Orleans Ry 6½s,'58	95¾	94¾	95	— ¾
103½	102¾	7	Paulista Ry 7s, 1942	103	102¾	102¾	
98½	97½	13	Pernambuco 7s, 1947	97½	97½	97½	
90	85¾	171	Peru 6s, 1960	87	85¾	85¾	— ¼
103	100¾	17	Do 7s, 1959	102¾	102	102	— ¼
90¾	85¾	107	Do 6s, 1961	87	85¾	85½	— ¾
194½	119	241	Pirelli 7s, 1952	138	131½	137	+ 6

CORPORATION ISSUES.

Range 1929. High.	Low.	Sales in 1,000s.		High.	Low.	Last.	Ch'ge Net
120	111¾	74	ABRAHAM & S 5½s,'43	115	112¾	115	+ 1¾
87½	83½	5	Adams Express 4s, 1948	87¼	87¼	87½	+ ¼
104½	102¾	12	Ajax Rub s f 8s, 1936	102¾	102¾	102¾	— ¼
94	93	22	Alabama Gt Sou 4s, 1943	93	93	93	— ¾
98¾	96½	8	Albany Per W P 6s, '48	97	96½	96½	— ¼
110½	102	2304	Alleghany Corp 5s, 1944	104¾	102	104	+ ¾
96	95	1	Alleghany Val 4s, 1942	95	95	95	
101	99	25	Allis Chalmers 5s, 1937	99¾	99	99	— ½
106¼	104¾	14	Am Ag Ch ref 7½s, '41	105¾	104¾	105	
89½	86	13	Am Beet Sug cv 6s, '35	88	88	88	
98	96¼	9	Am Chain deb 6s, 1933	97	97	97	
99	96	1	Am Cot Oil deb 5s, '31	98¾	98¾	98¾	
99	96¼	33	Am Cyanamid 5s, 1942	99	97½	97½	
97¾	95¾	9	Am Ice 6s, 1953	96¾	96¾	96¾	— ¼
104	103¾	1	Am Mach & Fdy 6s, '39	103¾	103¾	103¾	— ¼
111	105¾	740	Am Inter 5s, 1949	106¾	106¼	106¾	+ ¼
97	90	67	Am Nat Gas 6½s, 1942	90¾	90	90	
102	100	98	Am Smelt & Ref 5s, '47	100¾	100	100¾	+ ¼
104¾	103½	48	Am Sugar Ref 6s, 1937	104½	103¾	104	+ ¼
101¾	99¾	28	Am T&T tr 4s, 1929	99¾	99¾	99¾	
101¼	99¾	6	Do conv 4½s, 1933	100¾	99¾	100¾	
104½	103¾	56	Do coll trust 5s, 1946	104¾	103¾	104¼	+ ¼
107¾	106	168	Do 5½s, 1943	106¾	106	106¾	+ ¼
105¾	103¾	159	Do deb 5s, 1960	104¾	103¾	104¼	+ ¼
105¾	104¼	3	Am Type Fndrs 6s, '40	104¾	104¼	104¼	— 1
99¾	97½	70	Am Water Wks & Elec col trust 5s, 1934	98½	97¾	98¼	
105¾	102¼	31	Do 6s, 1975	104	102½	102¾	— ¼
85½	81	18	Am Writ Paper 6s, 1947	84	83	83	— 1
105¾	103¾	187	Anaconda Cop 6s, 1953	105	104¾	105	+ ¼
237	187	2739	Do deb 7s, 1938	237	206½	230½	+24½
104¾	102¾	39	Anglo-Chilean Nit 7s,'45	99½	98	99	+ ¾
103	102½	10	Ark & Mem Bridge & T 5s, 1964	103	103	103	+ 1
92¾	90	100	Armour & Co 4½s, 1939	91¾	90	91¾	— ¼
92½	90¾	97	Arm'r & Co. Del, 5½s,'43	91¾	90¼	90¾	— ¼
103¾	102	22	Associated Oil 6s, 1935	103	102½	102½	— ¼
93½	90	70	Atchison, Top & S Fe gen 4s, 1995	91	90	90¾	— ¼
87¾	84¾	6	Atch, Top & S Fe adj 4s, 1995	86¼	85	85¾	— ¼
95¾	84½	22	Do 4s, 1995, stamped	86¾	86	86¾	+ ¼
90	88¾	1	Do 4s, of 1908, 1955	89	89	89	— ¼
91	86	2	Do 4s of 1905, 1955	89¾	89	89	— 2½
119	115¾	820	Do deb 4½s, 1948	118	115¼	117¾	— ¼
93	89	16	Do Tr Cont S L 4s,'58	90	89	89	— 2¾
98¾	97¾	16	Do Cal-Ariz 4½s, 1962	98	97¾	97¾	— ¼
89	87¾	5	Atlanta & Birm 4s, 1933	89	89	89	+ 1
103	101	5	At & Chari Air L 5s, '44	102	101	102	— ¼
93	90	23	Atl Coast L 1st 4s, 1952	93¼	91½	91¾	— ¼
91¾	88¾	19	Do L & N col 4s, 1952	90½	90	90	+ ¼
75	70	3	Atl & Dan 1st 4s, 1948	70	70	70	— 2½
77	67	27	Atl G & W Indies 5s, '59	73	65	71½	+ 3
102¾	100	47	Atl Ref deb 5s, 1937	100½	100½	100¾	+ ¼
93	91	73	B & O 1st 4s, 1948	92	91½	91¾	— ¼
99¾	96	108	Do 4½s, 1960	98¾	98¾	98¾	
102¾	100	120	Do ref 5s, Ser A, 1955	101¾	100	100¾	— 1¾
102	100	26	Do ref 5s, D, 2000	101¾	100	100¾	— 1
104½	103¾	87	Do 1st 5s, 1948	104¾	104¾	104¾	
110	103½	106	Do ref 6s, Ser C, 1995	109¾	108¾	109	+ ¼
103	101	49	Do PLE & W V 4s, '41	102¾	102¾	102¾	
103¾	100¾	34	Do Southwn div 5s,'50	101	100¾	101	— ¼
85	81½	21	Do Tol Cin div 4s, '59	82½	81½	82¼	+ ¼
86½	83¾	15	Bangor & Ar 4s, 1951	86¾	84	86¾	+ 2¾
105	103	2	Do 5s, 1943	105	105	105	+ 2
94½	94½	2	Beech Creek gtd 4s, '36	94¾	94¾	94¾	
94	92½	2	Belding Hem cv 6s,'36	92	92	92	— 2
105½	104¾	80	Bell Tel of Pa 5s, B, '48	106¾	104¾	106¾	+ ¾
106¾	107	23	Do 5s, C, 1960	107	107	107¾	
104	102	6	Beth Stl ref deb 5s, '42	102½	102¼	102¼	— ¼
102	99¾	36	Do pur mon 5s, 1936	100	99¾	100	+ ¼
105¾	104	133	Do 6s, Ser A, 1942	105	104½	105	— ¼
112¾	110¾	166	Do 7s, Ser B, 1965	112¾	111	112¾	+ ¾
99	96	11	Do cfs of d. sta.2s,'43	98	98	98	— 1
71	67¾	11	Do cfs of dep 5½s,'50	69	67¾	68	— ¾
93¾	91	165	Goodyear T & R 5s, 1957	92¾	92	92¾	+ ¼
100	99¾	2	Gotham S H 6s, 1936	99¾	99¾	99¾	
113	110¾	166	Gt Nor Ry gen 7s,A,'36	110¾	110¾	110¾	— ¼
106	104¾	41	Gt Nor Ry gen 5½s,A,'52	106	106	106	— ¼
112¾	110¾	166	Gt Nor Ry gen 7s,A,'36	110¾	110¾	110¾	— ¼
98	96½	11	Do ref 4½s, A, 1961	97½	97	97	— ¼
98	96¾	11	Do gen 4½s, D, 1

Experience in Investments

A PERSONAL visit to any one of our offices for a study or discussion of your investments needs assures you of intelligent Bond buying.

Nothing is more helpful than personal contact with an experienced banker in his own office where a specialized Investment Organization is at your service.

We shall be glad to have you call on us at your convenience.

THE EQUITABLE TRUST COMPANY OF NEW YORK
11 Broad Street
79 Madison Ave. 355 Madison Ave.
1040 Madison Ave. 40 Worth Street
368 East 149th Street

SPECIALISTS IN THE FINANCIAL FIELD FOR THIRTY-SIX YEARS

BANK STOCKS
INDUSTRIAL LOAN SECURITIES
INDUSTRIAL BANKING STOCKS
INSURANCE STOCKS

CLARENCE HODSON & COMPANY INC.
Established 1893
165 Broadway New York

Accounts Carried on Conservative Margin

Our Weekly Market Letter contains an analysis of

Corn Products Refining Co.

Send for T-43

Morrison & Townsend
Established 1902
MEMBERS NEW YORK STOCK EXCHANGE
MEMBERS CHICAGO STOCK EXCHANGE
MEMBERS CHICAGO BOARD OF TRADE
MEMBERS N. Y. CURB MARKET (ASSOC.)
MEMBERS N. Y. PRODUCE EXCHANGE
37 Wall Street, New York
Uptown Office
1 East 53rd Street
Chicago Newport, R. I.
Torrington, Conn.

International Utilities Corp.
Bankers' Warrants

Warrants entitle holder to purchase International Utilities "B" Stock at $10 per share until December 1, 1932, and at $15 per share until December 1, 1937.

Bought—Sold—Quoted

Berdell Brothers
MEMBERS
New York Stock Exchange
New York Curb Market
39 Broadway New York
Tel. Whitehall 4051

American Department Stores Corporation of Pennsylvania
6% Convertible Sinking Fund Gold Debentures

Each Debenture may be converted into the common shares of
American Department Stores Corporation
at the basic rate of 40 shares of common stock for each $1000 principal amount of Debentures

Price at the Market

The shares of American Department Stores Corporation are listed on the New York Curb Market.

M. H. CONNELL & CO.
34 Pine Street, New York
Telephone John 5710

BOND FLOTATIONS.

Securities of Canadian Public Utility Holding Companies to Be Placed on the Market.

An issue of $10,000,000 of 4½ per cent thirty-year convertible debentures of the Power Corporation of Canada, Ltd., one of the largest public utility holding companies in the Dominion, will be offered today to investors by A. Iselin & Co. and Nesbitt, Thomson & Co., Ltd., of Montreal at a price of 100 and interest. The issue will be designated as Series B and will rank equally with the Series A 5 per cent thirty-year convertible debentures. The new debentures will be convertible at any time before March 1, 1934, into common stock of the company on the basis of $150 a share. Net earnings of the company for the year ended on June 30, 1928, after operating charges and Federal taxes, amounted to $1,802,557.

Shawinigan Water and Power.

Brown Brothers & Co., Lee, Higginson & Co., Alex. Brown & Sons, Jackson & Curtis and Minsch, Monell & Co., Inc., today will offer at 93 and interest, to yield more than 4.90 per cent, an additional issue of $6,000,000 Shawinigan Water and Power Company first mortgage and collateral trust sinking fund 4½ per cent bonds, Series B, due on May 1, 1968. Proceeds of the sale of the bonds and of 311,178 shares of capital stock to be sold for cash will be used for additions and improvements and for the acquisition of the properties of the Laurentide Power Company, Ltd. A substantial amount of the issue will be offered simultaneously by a banking group in Canada.

Hightstown Rug Company.

Financing for the Hightstown Rug Company, recently organized under the laws of Delaware to acquire the plant, assets and business of the Hightstown Rug Company of New Jersey, will take the form of a new issue of $1,400,000 of 6½ per cent debentures with detachable stock purchase warrants, to be offered by a banking group headed by Zwetsch, Heinzelmann & Co., Inc., and the American Bond and Mortgage Company.

NEW STOCK ISSUE.

Corporation Shares to Be Offered to the Public for Subscription.

A block of 43,000 shares of Pacific Public Service Company Class A common stock is to be placed on the market today by a syndicate composed of A. E. Fitkin & Co., Inc.; Hemphill, Noyes & Co., the Federal Securities Corporation, Bond & Goodwin & Tucker, Inc.; Dean, Witter & Co., and the National Bankitaly Company. The shares, which are listed on the San Francisco and the Chicago Stock Exchanges, are priced at the market. Last week the same bankers sold an issue of $5,000,000 of the corporation's 6 per cent convertible bonds.

Holders of the stock will have the option of receiving their dividends in cash or in scrip which is convertible into additional shares of the Class A stock at $13 a share. Proceeds from the sale of the stock will be used to reduce the funded debt. Upon completion of this financing there will be 100,000 shares of Class A stock outstanding.

MUNICIPAL LOAN.

A new issue of $2,154,000 City of Toledo (Ohio) 4¾ and 5 per cent bonds will be placed on the market today by a syndicate comprising Halsey, Stuart & Co., Inc.; R. L. Day & Co., R. W. Pressprich & Co. and Dewey, Bacon & Co. The issue consists of $530,000 4¾s, due on Sept. 15, 1930 to 1954, and priced to yield 4.40 to 4.75 per cent, and $1,624,000 5s, due on June 15, 1930 to 1953, and priced to yield 4.50 to 4.75 per cent. The city reports an assessed valuation of $590,000,000 and a net bonded debt of $28,162,178.

BOND MARKET AVERAGES.

WEEK ENDED MARCH 2, 1929.

FORTY DOMESTIC ISSUES.

Feb. 25	89.55	—.07	Feb. 28	89.32	—.05
Feb. 26	89.37	—.18	Mar. 1	89.36	+.04
Feb. 27	89.37	..	Mar. 2	89.26	—.08

Week's range—High, 89.55; low, 89.26.

YEARLY RANGE OF 40 BONDS.

	High.	Date.	Low.	Date.	Last.
1929	90.35	Jan. 5	89.26	Mar. 2	89.26
1928	93.60	May 3	89.24	Aug. 14	89.91
1927	92.96	Dec. 1	89.47	Jan. 3	92.80
1926	89.75	Dec. 31	85.52	Jan. 4	89.46
1925	88.44	Dec. 31	81.89	Jan. 5	85.44
1924	82.46	Dec. 4	76.95	Jan. 2	81.90
1923	79.83	Jan. 3	75.58	Oct. 3	78.71
1922	82.54	Aug. 25	76.01	Jan. 3	79.12
1921	76.31	Nov. 29	67.56	June 20	75.27
1918	82.86	Nov. 12	75.65	Sep. 27	78.78

FOREIGN BOND AVERAGES.
(Ten foreign issues).

Feb. 25	105.26	+.06	Feb. 28	105.02	+.01
Feb. 26	105.16	—.10	Mar. 1	104.90	—.08
Feb. 27	105.01	—.15	Mar. 2	104.99	..

Week's range—High, 105.26; low, 104.90.

YEARLY RANGE OF FOREIGN BONDS.

	High.	Date.	Low.	Date.	Last.
1929	105.96	Feb. 4	104.99	Mar. 1	104.80
1928	107.42	Apr. 5	105.10	Dec. 21	105.40
1927	106.73	Oct. 3	104.32	Jan. 3	106.40
1926	106.07	Dec. 13	102.60	Mar. 31	106.00
1925	103.80	Nov. 16	101.04	Jan. 28	103.36
1924	102.05	Nov. 26	97.71	Jan. 4	101.10

BONDS ON STOCK EXCHANGE

Continued from Preceding Page.

Range, 1929. High.	Low.	Sales in $1,000s	Net High.	Low.	Last.	Change
93¾	90	105 Philips Pet 5½s, 1939	91½	90	90	— 1½
39	35	8 Philippine Ry 4s, 1937	35½	35	35½	— ½
107½	106¾	2 Pierce-Arrow 8s, 1943	107½	107	107	+ ½
107	106	5 Pierce Oil 8s, 1931	106	106	106	..
105	103¾	3 Pillsbury Flr Mills 6s, 43	104¾	104½	104½	+ ¼
99¾	96¼	4 P. C. C. & St. L 4½s, A, '40	98¼	96½	96½	— ¾
100	99¾	4 P. C. C. & St. L 4½s, I, '63	99¾	99¾	99¾	..
108¼	106¾	14 Do 5s, B, 1975	107	106¾	106¾	— ¾
108¼	108½	2 Do gen 5s, A, 1970	107	106¾	106¾	..
99¾	99¾	2 Do 4½s, J, 1964	99¾	99¾	99¾	..
103¾	101¾	45 Port El Pow 6s, 1947	102¾	101¾	102¾	+ 1½
97	96	3 Portland Ry 5s, 1930	96	96	96	..
99½	98½	10 Portl'd Ry, L & P 5s, '42	98¾	98½	98¾	..
102¾	101	1 Do 6s, B, 1947	101	101	101	..
107½	107	4 Do 7½s, A, 1946	107¼	107	107	— ⅛
107¼	100¾	105 Porto R Am Tob 6s, '42	104	102¾	104	..
93	91¾	188 Postal Tel & Cable 5s, '53	93	91¾	92¾	— ¼
96	94½	82 Pressed Stl Car 5s, 1933	95¾	95	95	— ¾
84	84	1 Prov Term 1st 4s, 1956	84	84	84	..
206	130½	128 Pub Svc N J 4½s, 1948	200	185	197¼	+10¼
99¾	99	35 Pub Svc El & G 4½s, '67	99¾	99¾	99¾	— ⅛
105	103¾	17 Do 5s, 1955	103¾	103¾	103¾	..
88	84	17 Punta Alegre Sug 7s, '37	85	84	84	1
94	93½	1 Purity Bakeries 5s, '48	94½	93½	93¾	— 1½
100¼	96¾	38 Pure Oil 5½s, 1937	98	97¼	98	+ ¼
99¾	96½	22 READ CO 4½s, A, '97	97¾	96¾	96¾	— 1
93½	92	4 Read Jer Cen 4s, 1951	92¾	92	92¾	— ¾
101	98	36 Rem Arms 6s, A, 1937	100	98	99	— 1
95¼	93¾	106 Rem Rand 5½s, A, 1947	94¾	94	94½	— ⅜
103¼	101	24 Rep I & S 5s, 1940	103	102½	103	+ ½
103¾	101½	10 Do 5½s, A, 1953	102¾	102	102	— ¼
102	99¾	1 Rich Term Ry 5s, 1952	101	101	101	— ¼
92¼	87½	15 Rio G Western 4s, 1939	90	88½	89¼	— 1½
96¾	93	14 Do 4s, A, 1949	94	93	93	— 2
106¾	106	10 Roch G & E 5½s, 1948	106¾	106½	106½	— ⅛
110	106¾	3 Do 7s, 1.46	108¾	106¾	108¾	..
96¾	94¾	22 R I, Ark & L 1st 4½s, '34	96¾	95¾	95¾	+ ⅜
96	95¾	1 ST JOE RY, L, H & P 5s, 1937	96	96	96	+ ⅛
104¾	104¾	1 St Law & Adir 6s, 1996	104¾	104¾	104¾	— ⅛
100¾	93½	31 St L, I M & S gen 5s, '31	100¾	100	100¾	+ ⅛
99¾	96¾	39 Do ref 4s, 1929	99¾	99¾	99¾	+ ¼
94¾	93¾	67 St L, I M & S River & G 4s, 1933	94¾	94	94¾	— ⅜
77	74½	6 St L, Rky Mt & P 5s, '55	75	75	75	..
88½	85¼	113 St L-San F 4s, A, 1950	86¾	85¼	85½	— ¼
101¾	98¾	97 Do 5s, B, 1950	100	99¾	99¾	..
89¾	88	310 Do 4½s, 1978	87¾	85	88	..
102	101½	3 St L & S F Ry g 6s, '31	102	102	102	+ ⅛
89	86	3 St L So Wn 1st 4s, 1989	88½	88¼	88¼	+ ⅛
96¾	95¾	64 Do con 4s, 1932	96¾	95¾	96¾	— ⅜
101¾	98	19 Do 1st term 5s, 1952	101	98	98	— 3¼
95¼	92¾	2 St P&K C S L 1st 4½s, '41	92¾	92¾	92½	+ ¼
97¾	95	5 St Paul M & M 4s, 1933	97¾	95¾	97¾	— ¾
95	95	2 Do Mont ex 4s, 1937	95	95	95	..
95	93½	20 Do East Min Div 4s, '48	93½	93½	93½	— ½
105¼	102¾	4 St P Un Dep ref 5s, 1972	103	103	103	+ ⅛
91	89	7 San A & Ar Pass 4s, '43	89¾	89¾	89½	..
105	103¾	5 San A Pub Sv 6s, A, '52	105	104½	105	+ ⅛
104¾	104¾	2 Sav Fla & W 1st 8s, 1934	104¾	104¾	104¾	+ ⅛
101	100	2 Schulco 6½s, A, 1946	100	100	100	+ ⅛
101	99¼	2 Do 6½s, B, 1946	100¼	100	100	+ ⅛
76	71	1 Seaboard A L 4s, '50, stm	71	71	71	— 1
45	38	138 Do adjust 5s, 1949	43¾	42¾	42¾	+ ½
60½	57¾	59 Do ref 4s, 1959	59¾	58	58	— 1
80	73¼	113 Do 6s, A, 1945	76	76	76	+ 1
71¼	64	51 Seabd All Fla 6s, A, '35	66	64½	66	+ 1
97½	96¼	4 Sharon Stl Hp 5½s, 1948	96¾	96¾	96¾	— ½
98¾	96¼	70 Shell Union Oil 5s, 1947	97	96¼	96¾	— ½
97	94¼	105 Shell Pipe Line 5s, 1952	95¾	94¾	95	..
91½	83	20 Shubert Theatre 6s, 1942	85½	83	84¾	+ ¾
101¾	98¾	19 Sierra & S F Pwr 5s, '49	99¾	98¾	98¾	— ⅛
89	87	2 Silesia Elec 6½s, 1946	87	87	87	..
99	97¾	13 Silesian Am 7s, 1941	98¾	98	98	— ¾
100	99	4 Simms Pet 6s, 1929	99	99	99	— 1
103½	101¾	141 Sinclair Con O 7s, A, '37	103½	102	102¾	— ¼
100	98¾	43 Do 6s, 1938	99¾	99¾	99¾	+ ⅛
101¾	100	54 Do 1st 6½s, B, 1938	100¾	100¾	100¾	+ ⅛
97¾	95¾	74 Sinclair Crude O 5½s, '38	97¾	96¾	97¾	+ ⅛
95	93	56 Sinclair Pipe Line 5s, '42	93¾	93½	93½	— ¼
93¾	92	30 Skelly Oil 5½s, 1939	93	92	92	..
102¾	102	12 Smith (A O) 6½s, 1938	102¾	102	102¾	+ ½
107	105¼	10 So Porto Rico Sg 7s, '41	105¾	105¼	105¾	..
104¼	102¾	13 So Bell T & T 5s, 1941	103	102¾	102¾	— ¼
104¾	102	8 So Col Pwr 6s, A, 1947	103	102	103	+ ¼
91¾	87¾	21 So Pac col 4s, 1949	90	88¾	90	+ 1¼
97¾	95	85 Do 4½s, 1968	96	95	95¾	+ ⅛
99¾	99¼	97 Do 4s, 1929	99¼	99¼	99¼	..
101¾	100	1 Do cv 5s, 1934	100	100	100	..
99¾	98¼	1 Do Ore 4½s, 1977	98¾	98¾	98¾	+ ⅛
91	89	25 Do S Fr Trm 1st 4s, '50	89¾	89¾	89¾	— ⅛
92¼	91¼	50 So Pac RR 4s, 1955	91¾	91¼	91¾	+ ⅛
110	108¾	89 So Ry 5s, 1994	109	108¾	108¾	— ¼
95¾	94¾	86 Do gen 4s, A, 1956	95	94¾	95¼	..
114¾	111¾	47 Do gen 6s, 1956	113¾	112¾	113¾	+ ⅛
122¾	117	39 Do 6½s, 1956	119	117¾	119	+ ¼
106¾	106¼	3 Do Memphis div 5s, '96	106¾	106¼	106¼	+ ¼
89	85¾	6 Do St L div 4s, 1951	85¾	85¾	85¾	..
93¼	91¾	7 Do M & O 4s, 1938	92¾	92¾	92¾	..
105¾	103¾	29 S W Bell Tel 5s, A, 1954	104¾	104¾	104¾	— ⅛
101¼	99¾	5 Std Milling 1st 5s, 1930	100¾	100	100¾	+ ⅛
104	102	10 Do 5½s, 1946	102¾	102	102¾	— ⅛

Range, 1929. High.	Low.	Sales in $1,000s	Net High.	Low.	Last.	Change
103¾	101¾	172 Stand Oil N J 5s, 1946	102¾	101¾	102	— ¼
100¾	95¾	96 Stand Oil N Y 4½s, 1951	96¾	96	96	— ¼
100	97¾	28 Stevens Hotel 6s, A, '45	98¼	97¾	98¼	+ ⅛
98	90	24 Sug Est of Oriente 7s, '42	91	90	90¾	— 1
106¾	105¾	1 Syracuse Light 5s, 1951	105¾	105¾	105¾	— ⅛
103½	101½	5 TENN COAL & IRON R R 5s, 1951	102¾	102½	102¾	..
114¾	104	60 Tenn Cop & Ch 6s, '41	113	108	110	..
107	106½	49 Tenn El Pwr 6s, A, '47	106½	106¼	106¼	— ⅛
89	87	20 Term Assn of St L 4s, '53	88	87¾	87¾	— ½
104½	102¾	27 Texarkana & F S 5½s, '50	104	102¾	102¾	— 1½
102½	99½	38 Texas & Pacific 5s, '77	100	99¾	99¾	..
109¾	107¾	20 Do 1st 5s, 2000	107¾	107¾	107¾	..
100	98½	16 Texas & P Lo B L 5s, '31	100	99¾	100	+ 1½
96	62½	17 Third Av Ry 1st ref 4s, 1960	63¼	62½	63	+ ⅛
64¾	60	17 Do adj inc 5s, 1960	63½	61	62¾	+ ⅜
97¾	94¼	4 Do 1st 5s, 1937	94¾	94¼	94½	— 1½
91	89½	1 Tol St L & Wn 4s, '50	90¾	90¾	90¾	+ ⅛
100¼	99¾	43 Tol Trac, L & P 5½s, '30	100¼	99¾	100¼	+ ⅛
104¾	97¾	252 Transconti Oil 6½s, '38	99¾	97¾	98¾	..
103¾	102	25 Trumbull Steel 6s, '40	102¾	102	102¾	+ ⅛
103½	98¼	1 Truax Tra Coal 6½s, '43	98¾	96¼	98¼	..
62½	33	18 ULSTER & DEL 1ST REF 4S, 1952	49¾	48¾	48¾	— ¾
104	101	1 Union El L&P 5½s, '54	102½	102½	102½	— ⅛
101¾	100¼	5 Do 5s, 1933	101¾	101¼	101¾	+ ⅛
87½	85	10 Union Elev Chic 5s, '45	85	85	85	..
109½	108¾	7 Union Oil Co of Cal 6s, 1942	109	108¾	109	+ ⅜
100¾	98	3 Do 5s, 1935	98¾	98¾	98¾	+ ⅛
95½	93	53 Union Pacific 1st 4s, '47	94	93	93¾	— ⅛
90¾	86	11 Do 1st & refd 4s, 2008	88¾	88¼	88¾	..
89¾	85½	89 Do 4s, 1968	86¾	85½	86¾	— ⅛
108½	106½	10 Do 1st & ref 5s, 2008	108½	107½	108½	+ 1¼
99½	95¾	47 Do 4½s, 1967	96¾	95¾	95¾	— ¾
100¾	98	28 United Biscuit 6s, '42	100¾	99¾	100¾	+ ⅛
97¾	94¼	81 United Drugs 5s, '53	95¾	94¼	95¾	+ ¼
84½	81¼	24 United Rys of St L 4s, 1934	83¾	83¾	83¾	— ¼
92¾	89¾	112 U S Rubber 5s, '47	90¾	89¾	90¾	— ⅛
102¾	100¾	25 Do 7½s, 1930	101½	100¾	101½	+ ½
109¾	107	211 U S Stl Corp s f 5s, '63	108¾	107¾	108¾	— 1
96½	92	10 Utah L & T 5s, A, '44	94	92¾	93¾	— ¼
101	99¾	41 Utah P & L 5s, '44	100¾	99¾	100	+ ⅛
105	104	1 Utica El L & P 5s, '50	104	104	104	..
107	106½	11 Utica G & E 5s, '57	106¾	106¾	106¾	— ⅛
96	93½	269 Utilities P & L 5½s, '47	95¾	95	95	..
97¾	91	35 VERTIENTES SUG 1ST ST, 1949	92	91	91¾	— 1½
40	34⅞	1 Victor Fuel 5s, 1953	37	37	37	+ ½
100¾	100	2 Va Mid Gen 5s, 1936	100¾	100¼	100¾	..
100¼	99	11 Va Ry & P 5s, 1934	99¾	99	99¾	..
104¾	103¼	66 Do 1st 5s, Ser A, '62	104½	103¾	104¾	+ ½
95¾	91½	4 Va & SW 1st cons 5s, '58	91½	91½	91¾	— 1⅛
103¼	101¼	4 WABASH R R CO 1ST 6S, 1939	102¾	101¾	102¼	+ ⅜
101¼	99¼	2 Do 2d 5s, 1939	99¾	99¾	99¾	— 1
90¾	86	26 Do 4½s, 1975	86¾	86¾	86¾	..
100	96½	59 Do 5s, B, 1976	98¾	96¾	96¾	— 1½
104¼	101¾	41 Do 5½s, 1975	103	102¾	103	..
93	90	9 Walworth 6s, A, 1945	93	92	92	..
99½	91	72 Do 6½s, 1935	99¾	96	99¾	+ 3¾
107	106	20 Warner Sug 1st 7s, 1941	107	106	107	+ 1
89¾	83¾	21 Do 7s, A, 1939	85	85	85	..
84¾	84¼	1 Wash Cent 4s, 1948	84½	84¼	84¼	— ⅝
104	102¾	16 W Pa P 1st 5s, A, 1946	102¾	102¾	102¾	— ⅛
105	103¾	6 Do 1st 5s, E, 1963	104	103¾	104	+ ⅜
105¼	104	1 Do 1st 5s, F, 1953	105	105	105	..
104¾	102¾	17 Do 1st 5s, G, 1956	103½	102¾	102¾	— ¼
86¾	84½	22 W Sho 1st 4s, gtd, 2361	85¼	85	85	..
87¾	83¾	1 Do 4s, 2361, reg	84	84	84	..
33¾	29¾	6 W Va Coal & C 6s, '50	31¼	31¼	31¼	..
103¾	102	56 West Elec deb 5s, 1944	103	102	102¾	+ ½
82	80	51 West Md 1st 4s, 1952	80¼	80¼	80¼	— ½
99¾	97½	26 Do 5½s, 1977	99¾	97½	97½	— 1½
101½	99¾	8 W N Y & Pa 1st 5s, '37	100¾	99¾	99¾	— ½
100	97¾	32 West Pac 5s, A, 1946	99¾	98	98¾	+ ¼
104½	102½	1 West Un 5s, 1938	103	103	103	..
99¾	96	5 Do 4½s, 1950	97¾	97	97	..
111	108¾	54 Do 6½s, 1936	109¾	108½	109	— ¼
103¾	101¾	20 Do 5s, 1951	102¾	102	102	— ½
105	104½	11 Westgh E & M 5s, 1946	104¾	104¾	104¾	..
102	100	35 Wheeling Stl 5½s, A, '48	101¾	100¾	101¾	+ ¼
105¾	99¾	94 White Eagle Oil 5½s, '37	103¼	102¾	102¾	— ¾
99	97	2 White Sew Mach 6s, ex warrants, 1936	98¾	98¾	98¾	..
100¾	99¾	1 Do 6s, 1940	99¾	99¾	99¾	+ ⅛
50	44¾	1 Wick Spen Stl 1st 7s, '35	49	49	49	+ 3¾
50¾	43	47 Do con 7s, 1935	48¼	48	48	+ 1¾
74	65½	39 Wilkes-B & E 1st 5s, '42	73	72¾	73	..
103¾	101	39 Willys Over 1st 6½s, '33	102	101	101½	..
103¾	100¾	26 Wilson & Co 1st 6s, '41	102¼	100¾	101¾	— ¼
108	107¼	52 Win Rep Arms 7½s, '41	107¾	107¼	107¾	— ¼
91½	88½	1 Wis Cen S&D Ter 4s, '36	88½	88½	88½	..
101	100	216 YOUNGSTN S&T 5s, '78	100¾	100	100¾	+ ¼

Total sales $35,355,500
Grand total sales $51,416,100

NEW ISSUE

Legal for Savings Banks and Trust Funds in New York and Connecticut
Exempt from all Federal and New York Income Taxes

$500,000
City of Lockport, N. Y.
Coupon Gold 4.40s and 5s

Payable at the National Park Bank, New York, N. Y.

Interest March 1st and September 1st. *First interest payment March 1, 1930*

Assessed Valuation, Taxable Property, 1928	$44,793,283
Total Bonded Debt, including this issue	$1,820,618
Less Water Bonds	185,565
Net Bonded Debt (3.65% of Assessed Valuation)	1,635,053

Population—State Census 1925—21,676

Lockport has no separate school or other district.

These bonds are direct general obligations of the City of Lockport issued for school purposes and are payable from unlimited ad valorem taxes on all the taxable property in the City.

Legal opinion of Messrs. Clay, Dillon & Vandewater, of New York, N. Y.

MATURITIES
5% Bonds due, $17,000 each year, March 1, 1930-42
5% Bonds to Yield 4.40%
4.40% Bonds due, $17,000 each year, March 1, 1943-58
4.40% Bonds due, 7,000 March 1, 1959
4.40% Bonds - Price 100.50 and interest

Roosevelt & Son **Geo. B. Gibbons & Co. Incorporated**

March 4, 1929.

This stock has all been sold.
This stock has been purchased by the Bankers from the Company

78,560 Shares
Capital Stock
Without Par Value

Interstate Hosiery Mills, Inc.
Incorporated under the Laws of the State of Delaware

Authorized: 250,000 shares Outstanding: 110,000 shares

This Company has no funded debt and no preferred stock

22,000 shares of the Authorized and Unissued Stock are reserved for the Exercise of Stock Purchase Options by the Management and the Bankers

Transfer Agent: THE NEW YORK TRUST COMPANY Registrar: IRVING TRUST COMPANY

A Portion of This Offering Has Been Withdrawn for Foreign Distribution

The following is summarized from a letter by Mr. Ivan Selig, President of the Interstate Hosiery Mills, Inc., to the Bankers:

HISTORY AND BUSINESS: Interstate Hosiery Mills, Inc., has acquired the total outstanding stock of the Brilliant Silk Hosiery Company, Lansdale Silk Hosiery Company and Finery Silk Stocking Co., Inc. These companies have been in profitable operation since 1923 in the manufacture and sale of women's full fashioned silk hosiery. The consolidation of these three mills will result in the formation of a company equipped to serve the trade with an unusually wide variety of merchandise distributed through varied channels, producing a complete line, covering a wide range in price of women's plain and fancy full fashioned silk hosiery. Two of the mills distribute their merchandise to jobbers, department stores, chain stores and mail order houses, the third under its own widely advertised trade name, thus affording the company a wide diversification for the sale of its products.

PROPERTIES: The plant of the Brilliant Silk Hosiery Company is located at Bloomfield, N. J., and that of the Finery Silk Stocking Co., Inc., at Clifton, N. J., a few miles distant. The Lansdale Silk Hosiery Company operates at Lansdale, Pa. These plants are of modern steel and concrete construction, equipped with the most advanced type of machinery, and that of the Lansdale contains a complete dyeing department. The lands, buildings and equipment are owned by these companies and have been appraised by the American Appraisal Company at $1,788,057.74, the land and buildings being subject to $159,500 in mortgages.

EARNINGS: The accounts of Brilliant Silk Hosiery Company, and Lansdale Silk Hosiery Company were examined by Messrs. Haskins & Sells and those of Finery Silk Stocking Co., Inc., by Messrs. Homes & Davis. The consolidated earnings for the four years ended December 31, 1928, as certified by these accountants, adjusted for non-recurring charges including officers' salaries, interest, etc., averaging $53,482.00 per year, and after provision for Federal Income Taxes at present rates, are as follows:

	Net Sales	Net Income After All Charges Inc. Taxes	Equivalent Annual Earnings Per Share on 110,000 Shares Outstanding
1925	$2,245,902	$257,544	$2.34
1926	3,239,666	310,087	2.81
1927	4,156,789	438,029	3.98
1928	4,108,965	386,247	3.51

Average earnings for the 4 years, $347,977.41

Note: A decline in the 1928 earnings in the Brilliant Mill was sustained due to sale of inventory to effect this financing.

PROSPECTS: Current operations are in excess of those for the corresponding period of 1927 or 1928. Immediate expansion of production facilities is planned inasmuch as two of the companies have been operating on day and night shifts, and one company has been under the necessity of purchasing annually from outside sources several hundred thousand dollars worth of merchandise. Substantial savings are expected to be obtained through consolidation of the dyeing, finishing and shipping departments.

DIVIDENDS: The Directors have agreed to pay an initial quarterly dividend of 45 cents per share on July 1st, 1929 to stockholders of record June 15th, 1929.

ASSETS: The consolidated pro forma balance sheet as of December 31, 1928, as prepared by Messrs. Haskins & Sells, giving effect to present financing and including property at sound values as appraised by the American Appraisal Company, shows a book value of $23.81 per share of capital stock, after allowing nominal value of $1.00 for good will and patents. Current assets are $1,475,803.72 and current liabilities $543,272.27.

MANAGEMENT: The management will be headed by Mr. Ivan Selig who has been connected with the Gotham Silk Hosiery Company for 13 years and has recently resigned as Sales Manager and Director of that Company. The remaining Officials and Directors will include former officials of the subsidiary companies and representatives of the Bankers.

MARKET: Application has been made to list the stock of this company (when, as, and if issued) on the New York Curb Market.

Price $30.00 Per Share

This offering is made subject to legal approval by Messrs. White & Case, for the Bankers, and Clifford C. Roberts, Esq., for the Company.

Ernst & Co. **Strupp & Co.**

The statements contained herein, while not guaranteed, have been

SMELTING PROFITS BIGGEST SINCE WAR

American Smelting and Refining Reports $24.73 a Share for Common Stock in 1928.

$27,222,485 CASH ON HAND

Capital Expenditures of $24,915,656 Made Without Additional Financing in Year.

Earnings of the American Smelting and Refining Company for its common stock established a new high post-war record in 1928, according to the annual report of President Simon Guggenheim. They were at the rate of $24.73 a share after deduction of preferred dividends. This was $5.09 a share more than the earnings for the common stock in 1927 and $1.35 greater than the earnings in 1926, which was the previous record post-war year.

Total income available for dividends in 1928, after deducting all charges, taxes, bond interest, depreciation and depletion was $18,586,203, comparing with $15,477,769 in 1927 and $17,760,721 in 1926. Surplus income of $9,596,383 compared with $7,097,929 in 1927. Total current and miscellaneous assets decreased $3,098,939 in 1928 and miscellaneous liabilities increased $4,084,780. Total current and miscellaneous liabilities of $29,994,348 were almost four times current and miscellaneous liabilities of $23,631,265. The investment asset account increased $8,987,496.

At the end of the year cash on hand amounted to $27,222,485. For the retirement of its 6 per cent B bonds, for improvement in existing plants and for new undertakings the company spent $24,915,650 during the year without additional financing. As a result of the special stockholders' meeting on Dec. 18, changing the capital structure of the company, there are now in the treasury of the company, subject to issue at the discretion of the directors, the entire issue of authorized 6 per cent second preferred stock of $20,000,000 par value and 2,170,060 shares of the common stock.

Continuing its policy of extending operations into the manufacturing field, especially of copper, the company acquired last year more than 90 per cent of the stock of the Michigan Copper and Brass Company, which in December, together with the Rome Brass and Copper Company, the Taunton-New Bedford Copper Company, the Dallas Brass and Copper Company and the Higgins Brass and Manufacturing Company, sold all assets to a new company known as the Republic Brass Corporation, in which American Smelting and Refining has a substantial interest.

President Guggenheim said the business of the company continued to be satisfactory. Its new lead refinery at Monterey, Mexico, was expected to start operation this month and gave promise of substantial profits. Zinc smelters had been greatly improved and should yield increased earnings. The Buchans River mine in Newfoundland was operating satisfactorily and earnings from that source would appear this year. Further expansion in various fields was being undertaken by the company.

Bonds Totaling $19,554,000 To Be Offered to Public Today

New offerings of securities placed on the market today by New York banking houses and syndicates include bonds totaling $19,554,000, as well as an offering of stock.

The new bond issues are classified as follows:

Municipal	$ 2,154,000
Foreign	10,000,000
Public utilities	6,000,000
Industrial	1,400,000

OTHER CORPORATE REPORTS

Statements of Earnings Issued by Merchandising and Other Companies.

Interstate Department Stores, Inc., and subsidiaries report for 1928 a net profit after expenses, taxes, depreciation and preferred dividends, amounting to $1,008,694, equal to $4.81 a share earned on 208,781 no par common shares, an increase of $262,237, or 27 per cent, over earnings in 1927. Sales for 1928 totaled $21,544,422, an increase of $3,604,633, or 20.1 per cent, over those of 1927. The consolidated balance sheet of Dec. 31, 1928, shows total assets of $6,567,161, with current assets of $5,356,262 and total liabilities of $523,381 other than capital and surplus. Cash amounted to $841,249.

Consolidated Stock and Debenture.

The Consolidated Stock and Debenture Company reports earnings of $8.50 a share in January and earnings of $22.50 a share for 1928. The liquidating value of the common stock at the end of 1928, according to Edgar Higgins, president, was $119.50 a share, compared with $128.50 on Feb. 1. The offering price of the stock has been increased from $100 a share to $110 a share.

Morison Electrical Supply Co.

The Morison Electrical Supply Company, Inc., reports February sales of $162,862, against $87,248 for the same month last year, a gain of 86 per cent. Sales for the first two months of this year were $319,451, against $176,438 for the same period last year, an increase of 81 per cent.

Bucyrus-Erie Company.

The Bucyrus-Erie Company reports for 1928 net profits of $3,687,177 after all charges and taxes. After payment of dividends, $684,787 was added to earned surplus, bringing this account up to $3,665,409. The statement as of Dec. 31, last, shows total assets of $27,251,623. Current assets were $13,818,905 and current liabilities $2,517,497.

Novadel-Agene Corporation.

Net income of the Novadel-Agene Corporation for the final quarter of 1928 was $107,702. The corporation was formed last year as a combination of the Novadel and Agene companies. Combined profits of the companies for all of last year were $619,927, as compared with combined profits for 1927 of $519,350. The statement as of Dec. 31, 1928, shows current assets of $824,874 and current liabilities of $361,895.

Lincoln Fire Insurance Co.

The statement of the Lincoln Fire Insurance Company of New York for 1928 shows surplus to treatyholders of $2,465,562, a gain of $378,139 over the preceding year. Net earnings for the year were $546,889, equivalent to $13.67 a share. Total assets as of Dec. 31, last, were $4,647,331.

FISHER STOCK INDEX UP.

Week's Advance Is Placed at 6⅞ Per Cent.

Special to The New York Times.

NEW HAVEN, March 1.—The weekly index number of Stock Exchange prices compiled by Professor Irving Fisher and based on the week's fifty most active industrial stocks, reckoned on their average of 1926 as 100, is 771.0. This compares with 728.7 the week before, 737.5 two weeks before, 758.4 three weeks before and 751.4 four weeks before. This week's average is the highest for the year to date; the lowest was 693.0, in the first week of January. The average of Dec. 28, 659, was the highest for 1928; the lowest was 283.9 for the week ended Feb. 24.

A second compilation, made of an "investor's index" of the 215 most important stocks on the market, shows an average of 183.7 for the past week, 178.1 for a week ago, 181.1 two weeks ago, 186.5 three weeks ago and 185.5 four weeks ago. The average of three weeks ago was the highest for the year to date; last week's average was the lowest. The average of Nov. 20, 178.6, was the highest for 1928.

For the full month of February the average for the fifty stocks is 749.5, which compares with 717.0 for January, 636.4 for December and 263.0 for February, 1928.

STOCK MARKET AVERAGES.

Week Ended March 9, 1929.

RAILROADS (25 Stocks.)

	High.	Low.	Last.	Ch'ge.
Feb. 25	133.56	131.31	131.76	+ .21
Feb. 26	132.28	131.27	131.94	+ .18
Feb. 27	133.43	131.43	132.93	+ .62
Feb. 28	132.86	131.84	132.30	+ .01
Mar. 1	135.49	132.42	135.17	+2.87
Mar. 2	135.58	134.10	134.90	— .27

Week's range—High, 135.58; low, 131.27.

INDUSTRIALS (25 Stocks.)

	High.	Low.	Last.	Ch'ge.
Feb. 25	355.80	349.25	352.98	+1.73
Feb. 26	353.17	346.35	352.67	— .31
Feb. 27	361.14	351.93	359.00	+6.49
Feb. 28	366.45	358.11	363.50	+4.41
Mar. 1	366.61	362.27	365.19	+1.69
Mar. 2	365.52	361.08	362.75	—2.43

Week's range—High, 368.61; low, 349.25

COMBINED AVERAGE (50 Stocks.)

	High.	Low.	Last.	Ch'ge.
Feb. 25	244.18	240.28	242.22	+ .97
Feb. 26	243.72	240.51	243.15	+ .07
Feb. 27	246.78	241.69	245.89	+3.24
Feb. 28	249.65	244.97	247.90	+2.21
Mar. 1	253.05	247.84	250.18	+2.28
Mar. 2	250.53	247.50	248.83	—1.35

Week's range—High, 252.05; low, 240.28.

RANGE FOR 1928.

	High.	Date.	Low.	Date.	Last.
25 rrs.	137.71	Feb. 2	128.11	Feb. 16	134.90
25 indus.	368.61	Mar. 1	326.98	Jan. 3	362.76
50 comb.	252.05	Mar. 1	226.38	Jan. 3	248.83

RANGE FOR 1928.

	High.	Date.	Low.	Date.	Last.
25 rrs.	152.50	Nov. 20	112.64	Feb. 20	130.00
25 indus.	332.56	Dec. 31	233.42	Feb. 20	331.05
50 comb.	281.45	Dec. 31	173.13	Feb. 20	230.52

STOCK EXCHANGE QUOTATIONS

The following table gives the high and low prices for 1929, as well as last prices for all stocks listed on the New York Stock Exchange that were not traded in last week:

	High.	Low.	Last.
Ala & Vicksburg (6)	*118	118	118
Allegheny & West (6)	*115	115	115
Alliance Realty (13)	*105	90	95
Amer Beet Sugar pf	80¼	81	80¼
Am Mach & Fdry pf (7)	...	...	90¾
Amer Metal pf (6)	*135	117	116
Amer Piano pf	*85	88	83½
Ann Arbor	...	...	48½
Do pf	...	...	69½
Artloom pf (7)	*100	97½	99½
Bank of N Y & Tr (120)	*840	775	840
Barnet Leather pf (7)	...	...	75¾
Beech Creek R R (2)	*41½	40½	40½
Brit Emp Steel 1st pf	...	40	40
Bklyn Edison Elec (8)	340	300	340
Brown Shoe pf (7)	*119½	117	119½
Buff, Roch & Pitts (4)	*98½	96½	98½
Canada Southern (3)	*61½	57	57
Case (J I) Th M pf (7)	*128¼	124	128
Central R R N J (112)	380	325	330
Chand-Clev Mot pf	41	36½	40
Chicago & Alton ctfs	10	10	10
Do pf ctfs	17½	17½	17½
Chic, Ind & L pf (4)	*75	75	75
Chic & N W pf (7)	145	135	136
Chic, St P, M & O	...	...	86
Do pf	...	...	126¼
Christie-Brown (1.20)	*115	102	115
Cin, Sand & Clev pf (3)	...	...	70¼
City Investing (10)	*156	150	156
Clev, C, C & St L (6)	...	...	265
Do pf (5)	*106	106	106
Clev & Pitts spec (2)	*45¾	45	48¾
Coca-Cola Int (12)	344	344	344
Collins & Aikman pf (7)	103½	98	102½
Col Fuel & Iron pf (8)	*134	133½	134
Col & South 2d pf (4)	*71	69½	70½
Conn Rwy & Lgt (4½)	...	...	81
Do pf (4½)	...	...	72¾
Continental Can pf (7)	*126	124¾	126
Cushman's Sons (14)	225¼	221	221
Do pf (7)	*124	120¼	122
De Beers Mines (Brd)	23½	22	22
Det, Hillsdale & S W (4)	...	...	84½
Detroit & Mackinac	*55	40	55
Do pf	...	...	60
Detroit United Rwy	...	...	3
Duluth Sup Term pf (6)	...	...	83
Elec Pw & Lt pf ctfs full paid (7)	*135½	125	135½
Equit Office Bldg pf (7)	...	...	248
Erie & Pitts (6½)	*61¼	61¼	61¼
Fairbanks Co	5¾	5¾	5¾
Filene's pf (6½)	107	105¼	105¼
Fed Mining & Smelt pf (7)	100¾	100	100
General Baking pf (8)	*140	130¾	138
General Ice Cream (3)	109¾	104	108
General Mills pf (6)	100	97¼	97¾
General Motors deb (6)	110¼	109	109¼
Gold & Stock Telegraph (6)	*122	120	120
Gotham Silk Hos pf (7)	101¼	98¼	100¼
Gould Coupler Class A	10	7	7
Grand (F W) St's pf (6½)	116	114¾	115
Green Bay & Western (5)	...	...	90
Guantanamo Sugar pf	*90	75	75
Havana Electric Railway	8¾	7	7
Hawaiian Pineapple (2)	63	60	61¾
Helme (G W) (17)	118½	110	110
Indian Motocycle pf (7)	*95¾	92	92½
Indian Refining pf (7)	165	160	165
Ingersoll Rand pf (6)	*114	107	114
Interstate Dept Sts pf (7)	150	130	138
Iowa Central	5¾	5½	5¾
Island Creek Coal pf (6)	...	...	105½
Jewel Tea pf (7)	*125½	124½	125¾
Joliet & Chicago (7)	...	...	136
Jones Bros Tea	35	35	35
Kelly Springf'd Tire 6% pf	100	95	95
Do 8% pf	94¾	81½	82½
Kresge Dept Stores pf	72	71½	71½
Kress (S H) Co (1)	114	107	107½
Kup'heimer (B) & Co (3)	...	...	44½
Do pf (7)	*110	110	110
MacAndrews & F pf (6)	*106½	106	106¾
McIntyre Porcupine M (1)	25¼	20¼	20¼
Mackay Cos (7)	125¾	122	124¾
Do pf (4)	84¾	83½	83¾
Manati Sugar	*26	19½	19½
Do pf	50½	43½	44
Manhattan Elev guar (7)	*87	86¾	86
Manhattan Shirt pf (7)	*120	120	120
Market St Ry pf	15	14	14
Do 2d pf	7½	7½	7½
Maytag 1st pf (6)	90¾	87½	87½
Mexican Petroleum (12)	*275	240	240
Mid-Cont Petroleum pf (7)	121	120¼	120½
Mil El Ry & Lt pf (6)	*104	101	104
Mob & Birm pf (4)	...	...	83
National Biscuit pf (7)	144	141¾	141¾
National Dept S 1st pf (7)	94	92¾	92¾
National Park Bank (24)	...	...	775
Natl Rys of Mexico 1st pf	6¾	5½	5½
New York Dock pf (5)	89	85½	86
N Y & Harlem pf (5)	...	...	240
N Y Lacka & Westn (6)	*106	106	106
Northwest Telegraph (8)	*49½	48¼	49½
Norwalk Tire & Rubber pf	*45	40½	45
Orpheum Circuit	...	...	45
Do pf (8)	*95¾	85	85
Outlet Co (4)	96¾	90¼	90¼
Do pf (7)	*109	106	106
Pettibone Mulliken	...	...	22
Philadelphia Co. (17)	180	159	177¾
Do 5% pf (2½)	*48¾	48¼	48¼
Phila Rapid Tran (4)	*50	50	50
Do pf (2½)	*50	50	50
Phillips-Jones pf (7)	*90½	86¼	90
Phoenix Hosiery pf (7)	*100	96¼	100
Pitts, Ft W & C (7)	...	...	144½
Pitts, McK & Young (3)	...	...	62¾
Pitts, Young & Ash pf (7)	...	...	68¾
Purity Bakeries pf (6)	...	...	105
Rand Mines (30.4)	*36¼	36¼	36¼
Rem Rand 1st pf (7)	96	90¾	92
Rem Typew 1st pf (7)	*109	109	109
Do 2d pf (8)	*104	104	104
Rens & Saratoga (6)	*140	126	136
Royal Bak Powder pf (6)	103¾	102¾	102¾
Rutland pf	66	60	60
Sloss-Sheff St & I pf (7)	113	108	108
Standard Milling (6) ctfs	147	145	147
Do pf (6) ctfs	*121	121	121
Standard Plate Glass pf	*31	17	30¾
Standard San Mfg pf (7)	*118½	118½	118½
Texas Corp full paid	61¼	56¾	57¾
Tobacco Prod div ctfs A	18	16	16
Do div ctfs B	19	16¾	16¾
Do div ctfs C	19¼	16	17
Twin City R T pf (7)	*100	97½	100
Underw-Ell-Fisher pf (7)	*120	125	125
Un Biscuit of Am pf (7)	*130	130	130
United Dyewood	*9¾	6¼	9
U S Ind Alco pf (7)	*125¾	124¼	125
U S Tobacco pf (7)	*138½	131	131
Univ Pipe & Rad pf (7)	100½	98¼	98¼
Van Raalte	35	28	30
Do 1st pf	72¾	60	69
Vicks Shreve & Pac (5)	*100¾	96¾	98¾
Do pf (5)	...	...	95¾
Victor T M cemv pf (6)	...	...	300
Va Elec & Pow pf (6)	*101¼	100	100
Do pf (7)	*109	107	107
Vulcan Detinning pf (7)	*101	91	101
Do pf A (7)	*98	97	98
Wabash pf B	91	82¼	86
Ward Baking pf (7)	87½	79½	79½
Wells Fargo	4	3¼	3¼
Wheeling & Lake Erie	96¾	94¾	95½
Do pf	80	75	75
Yellow Truck and G pf	91	85	90

Dividend rates as given in the above table are the annual cash payments based on the latest quarterly or half yearly declarations.

*Unit of trading less than 100 shares. †Partly extra. ‡Plus 4 per cent in stock. §Plus $3 in preferred stock. ¶Plus 1-25 in stock.

A—Paid this year no regular rate. B—Payable in stock. C—Plus 5 per cent in stock. D—Payable when earned. E—Payable in cash or stock. F—Plus 10 per cent in stock. G—Plus 6 per cent in stock. H—Plus 2 per cent in stock.

Kolster Brandes, Ltd.
(British Kolster Radio)
Guaranty Trust Co. Certificates
(When Issued)

United Electric Service
of Italy (Unes)

FIAT

Rhodesian Selection Trust

Bwana McKubwa

STOUT & Co.
Members of N. Y. Stock Exchange
25 BROAD ST. TEL. HANOVER 0772

Memphis Natural
Gas Company
Common Stock

Bought—Sold—Quoted

CIRCULAR ON REQUEST

Berdell Brothers
MEMBERS
NEW YORK STOCK EXCHANGE
NEW YORK CURB MARKET
39 BROADWAY NEW YORK
Tel. WHitehall 5651

Kolster-Brandes, Ltd.

WHEN ISSUED

Bought—Sold—Quoted

SULZBACHER, GRANGER & Co.
Members New York Stock Exchange
111 Broadway Rector 3900

We own and offer, subject to sale:

$100,000
Kansas City, Mo.
4¼s, Due in 1943
TO YIELD 4.30%

$100,000
State of Missouri
Road 4¼s, Due in 1937
AT 100 & INTEREST

$25,000
St. Louis, Mo.
4s, Due in 1944
TO YIELD 4.20%

$75,000
St. Louis, Mo.
4½s, Due in 1935
TO YIELD 4.25%

WALDHEIM-PLATT & CO.
Members New York Stock Exchange
204 Merchants Laclede Building
ST. LOUIS, MO.

Stein Cosmetics Company
INCORPORATED
Common Stock
"When, as and if issued"
Circular on Request

TRACY, WILLIS & RICHARDSON
Members New York Curb Market
25 Broad Street New York
Bowling Green 6741

INVESTMENT SURVEY No. 22
March 1929
The
RAILROADS
and Their
REGULATION
Copy on Request

FRAZIER JELKE & CO.
Members New York Stock Exchange
Members New York Curb Market
40 Wall Street NEW YORK 2 East 57th Street
Chicago
Direct private wires to Boston, Buffalo, Chicago, Cincinnati, Columbus, Montreal, Newark, Niagara Falls, Philadelphia, Pittsburgh and Toronto.

Capital Administration Company Ltd.
5% Debenture Bonds due 1953
(With Stock Purchase Warrants)
Allotment Ctfs.
(One Share $3 Preferred and One Share Class "A")
Listed on New York Curb Market
Circular on request.
Herzog & Glazier
Members New York Stock Exchange
24 Broad Street New York, N. Y.
HAnover 5200

Inauguration Day, 1921 - $310
and
Inauguration Day, 1929 - $1000

Rising from seventh to second place among New York City banks in the last twenty years—a period of bank expansion and competition—the progress of Chase National Bank has demonstrated conclusively the unusual ability and foresight of its management.

Ownership of Chase National Bank stock includes ownership of a like number of shares in Chase Securities Corporation, formed in 1917; resources of $48,772,600 December 31, 1928.

Exclusive of Chase Securities Corporation, following totals present in sharp silhouette the growth of the institution in the last ten years:

Date	Capital	Surplus and Undivided Profits	Deposits
Dec. 31, 1918	$10,000,000	$15,000,900	$380,835,400
Dec. 31, 1928	60,000,000	77,498,400	1,126,781,600

Chase has continued its expansion so far this year by taking over Garfield National Bank, which had capital of $1,000,000, surplus and undivided profits of $1,900,200 and deposits of $18,607,100. The capital of Chase was increased to $61,000,000 to carry out this merger.

How stockholders benefitted in past 10 years:

100	Shares purchased in January, 1919, at $400	$ 40,000
50	Shares subscribed for in January, 1920, at $250	12,500
50	Shares subscribed for in November, 1921, at $225	11,250
100	Shares subscribed for in April, 1926, at $105	10,500
60	Shares subscribed for in December, 1927, at $325	19,500
72	Shares subscribed for in July, 1928, at $400	28,800
432		$122,550
Total cash dividends received since January, 1919 (Includes dividends paid by Securities Corporation)		$ 41,128
Market price 432 shares March 2, 1929 @ $1,000 per share		$432,000

In 1921 Ralph B. Leonard recommended Chase stock at $240.
The profits to those who then purchased it can be seen above.
In April, 1927, when Chase was $450 per share, we recommended its purchase.
In September, 1928, when Chase was available at $595, we recommended its purchase.
On February 1, 1929 we recommended Chase at $918.

Now that Chase Securities Corporation has entered the field of retail distribution of securities, it is likely that earnings of the Securities Corporation will materially increase. This with other activities should materially increase the deposits of the bank, as well as its trust business and other classes of business which have proven profitable. Therefore, we feel that Chase should be bought for permanent investment at present market levels.

Circular on Request

Ralph B. Leonard & Co.
Specialists in Bank and Insurance Stocks
25 Broad Street WHitehall 4270

GENERAL REALTY
& UTILITIES CORPORATION

Preferred Stock
$6 Optional Stock Dividend Series
(With Common Stock Purchase Warrants)

The non-detachable warrants entitle the holder to purchase two shares of common stock for each share of preferred stock at $10 per share during 1931, or at a sliding scale thereafter through 1935.

Option of preferred holders to receive dividends in common stock in lieu of cash would give the optional stock dividend a value in excess of $7 annually for the first two years, with the common stock remaining at its present market price.

The common stock is listed on the New York Curb and sells currently at about 23½.

Descriptive Circular on Request

HILSON & NEUBERGER
Members New York Stock Exchange
100 BROADWAY NEW YORK
Telephone Rector 2300

Legal Investment for trust funds in the State of New York
GUARANTEED First Mortgages
Ask for Booklet R187
GUARANTEED MORTGAGE CO. OF NEW YORK.
Incorporated 1909
345 Madison Ave., New York City
Telephone Vanderbilt 3800
Supervision N. Y. State Banking Dept.

Mulliken & Roberts
Inc.
ORIGINATORS, WHOLESALERS, SYNDICATORS of INDUSTRIAL SECURITIES
120 Broadway New York

FOREIGN EXCHANGE RATES

SUMMARY OF FOREIGN EXCHANGE RATES.
Week Ended March 2, 1929.

DEMAND.

	LONDON. High.	Low.	Last.	PARIS. High.	Low.	Last.	ITALY. High.	Low.	Last.	BERLIN. High.	Low.	Last.
Feb. 25	4.84	4.84	4.84	3.90½	3.90½	3.90½	5.26¾	5.26¾	5.26¾	23.72	23.72½	23.72½
Feb. 26	4.84	4.84	4.84	3.90½	3.90½	3.90½	5.26¾	5.26¾	5.26¾	23.71	23.72½	23.72
Feb. 27	4.84	4.84	4.84	3.90½	3.90½	3.90½	5.26¾	5.26¾	5.26¾	23.71	23.72	23.72
Feb. 28	4.84¼	4.84¼	4.84¼	3.90½	3.90½	3.90½	5.26¾	5.26¾	5.26¾	23.72	23.72	23.72
Mar. 1	4.85	4.84¼	4.84¼	3.90½	3.90½	3.90½	5.26¾	5.26¾	5.26¾	23.72½	23.72	23.72
Mar. 2	4.84¼	4.84¼	4.84¼	3.90½	3.90½	3.90½	5.26¾	5.26¾	5.26¾	23.72	23.72	23.72
Week's range—												
High	4.85	Monday		3.90½	Monday		5.27⅜	Monday		23.72	Monday	
Low	4.84¼	Friday		3.90¼	Thursday		5.26¾	Wednesday		23.71½	Saturday	
Range for 1928—												
High	4.87	Feb. 6		3.90½	Jan. 7		5.26¾	Feb. 20		23.80	Jan. 3	
Low	4.83¾	Feb. 1		3.90¼	Feb. 20		5.25¾	Feb. 14		23.71	Feb. 16	

	DENMARK. High.	Low.	Last.	SWEDEN. High.	Low.	Last.	NORWAY. High.	Low.	Last.	HOLLAND. High.	Low.	Last.
Feb. 25	26.65	26.65	26.65	26.71	26.71	26.71	26.66¾	26.66¾	26.66¾	40.04	40.03	40.03½
Feb. 26	26.65	26.65	26.65	26.71¼	26.70¾	26.71	26.66	26.65¾	26.66	40.04	40.03¾	40.03¾
Feb. 27	26.65	26.65	26.65	26.72	26.71	26.71	26.66	26.65¾	26.66	40.04	40.03	40.03¾
Feb. 28	26.65	26.65	26.65	26.71½	26.71	26.66	26.66	26.65¾	26.66	40.04	40.03	40.03
Mar. 1	26.65¾	26.65	26.65¾	26.72	26.71	26.71	26.66	26.65¾	26.66	40.04	40.03	40.03¾
Mar. 2	26.65	26.64½	26.64½	26.71	26.70½	26.70¾	26.66	26.65¾	26.66	40.04	40.03	40.03
Week's range—												
High	26.85	Monday		26.72	Wednesday		26.66¾	Monday		40.04	Monday	
Low	26.64½	Saturday		26.70½	Saturday		26.65½	Tuesday		40.03	Monday	
Range for 1928—												
High	26.70	Feb. 8		26.76	Jan. 4		26.69	Feb. 7		40.16¼	Jan. 7	
Low	26.64½	Feb. 6		26.70½	Mar. 2		26.65¾	Jan. 31		40.02	Feb. 16	

OTHER EUROPEAN COUNTRIES.

	Week's Range. High.	Low.	Range for 1928— High.	Date.	Low.	Date.
Brussels	13.95¾	13.95¼	13.97¼	Feb. 7	13.92¾	Feb. 22
Switzerland	19.22½	19.22¼	19.25¼	Jan. 5	19.19	Jan. 23
Austria	14.07	14.05	14.10⅝	Jan. 3	14.00	Mar. 3
Spain	15.32	15.31	15.32	Jan. 19	15.24	Feb. 27
Greece	1.39¼	1.39¼	1.39¼	Feb. 13	1.39⅛	Feb. 1
Czechoslovakia	2.9600	2.9625	2.9625	Feb. 20	2.9616	Feb. 1
Finland	2.52	2.52	2.52	Jan. 3	2.52	Jan. 3
Rumania	.60	.60	.60¼	Jan. 3	.59	Feb. 15
Poland	11.25	11.25	11.28	Jan. 3	11.23	Jan. 2
Yugoslavia	1.75⅝	1.75⅜	1.76⅜	Jan. 3	1.75⅛	Feb. 26
Hungary	17.45	17.45	17.50	Jan. 3	17.45	Jan. 23
Portugal	4.45	4.44	4.54	Jan. 5	4.40	Jan. 21

THE ORIENT.

Japan	44.84	44.81	46.00	Jan. 3	44.81	Mar. 1
China—Hongkong	49.06	48.81	50.31	Jan. 10	48.56	Feb. 16
Shanghai	48.56	48.31	49.81	Jan. 10	61.37	Feb. 16
Peking	62.75	62.62	64.36	Jan. 10	48.56	Feb. 21
Java	40.00	40.00	40.37½	Feb. 11	40.00	Feb. 14
India—Calcutta	36.44	36.37	36.50	Jan. 3	36.34	Feb. 11
Philippine Islands	50.00	49.75	50.12½	Feb. 14	49.62	Jan. 3
Straits Settlements	56.50	56.37	56.62	Jan. 3	56.12	Jan. 21

SOUTH AMERICA.

Buenos Aires	42.13	42.06	42.21	Feb. 9	42.06	Feb. 20
Rio de Janeiro	11.90	11.87	11.95	Jan. 21	11.87	Mar. 1
Chile	12.06	12.06	12.16	Jan. 3	12.01	Jan. 2
Colombia	96.06	96.06	96.06	Jan. 3	96.06	Jan. 3
Peru	3.99½	3.99½	3.99½	Jan. 21	3.99½	Jan. 3
Uruguay	103.37	10.25	108.00	Jan. 4	103.25	Feb. 20

MEXICO.

Feb. 25	48.80c	Feb. 28	48.67c	Week's Range.		Range for 1928.
Feb. 26	48.81c	Mar. 1	48.58c	High	48.78c	High 48.85c Jan. 23
Feb. 27	48.72c	Mar. 2	48.52c	Low	48.58c	Low 48.80c Feb. 15

CANADIAN EXCHANGE.

Feb. 25	99.52c	Feb. 28	99.55c	Week's Range.		Range for 1928.
Feb. 26	99.90c	Mar. 1	99.46c	High	99.52c	High 99.87c Feb. 3
Feb. 27	99.515c	Mar. 2	99.52c	Low	99.46c	Low 99.43c Feb. 19

FINANCIAL ADVERTISEMENTS. FINANCIAL ADVERTISEMENTS.

Branch Offices Of New York Stock Exchange Firms

NEW YORK CITY

Annenberg, Stein & Co.	521 7th Ave.
J. S. Bache & Co.	250 Park Ave.
Bamberger Bros.	511 5th Ave. 200 Park Ave.
Chas. D. Barney & Co.	654 Madison Ave.
Barstow & Co.	598 Madison Av. (57)
Bear, Stearns & Co.	1440 Broadway
Block, Maloney & Co.	550 7th Ave. 2 Park Ave.
Bruning, Jackson & Co.	475 5th Ave.
S. B. Chapin & Co.	383 Madison Ave.
Clark, Childs & Co.	6 E. 53 St. Murray Hill Hotel
Curtis & Sanger	45 E. 17th St.
Morgan Davis & Co.	963 S. Boulevard
de Saint Phalle & Co.	20 E. 57th St.
Dyer, Hudson & Co.	200 5th Ave. (23d) 2581 B'way (97th)
Engel & Co.	461 7th Ave. (35th) 1531 B'way (45th)
Walter J. Fahy & Co.	12 W. 44th St.
Fenner & Beane	30 E. 42d St.
Harvey Fisk & Sons	522 5th Ave. 251 W. 57th St.
Fox, O'Hara & Co.	Hotel Bretton Hall (86th St. & B'way) 551 5th Ave.
Gilchrist, Bliss Co.	5th Ave. at 54th St.
Goodbody & Co.	360 Madison Ave.
Gude, Winmill & Co.	Ritz Tower 465 Park Ave.
Hardy & Co.	500 7th Ave.
Harriman & Co.	Biltmore Hotel 100 E. 42d St. 341 Madison Ave.
Harris, Winthrop & Co.	675 Madison Av. (57)
H. Hentz & Co.	6 E. 53d St. 132 W. 31st St.
Hirsch, Lilienthal & Co.	535 5th Ave. 724 5th Ave. Ritz-Carlton Hotel Breslin Hotel Pennsylvania Hotel Bellevue-Stratford Hotel 1 E. 44th St.
Hornblower & Weeks	701 5th Ave.
Hyman & Co.	512 5th Ave. 200 Broadway
Jenks, Gwynne & Co.	40 Worth St.
Jewett, Newman & Co.	57 W. 57th St. 15 Cent.Pk.W.(61st)
Livingston & Co.	Paramount Bldg. 19 E. 46th St.

BROOKLYN

Bass, Cohen & Co.	44 Court St.
J. S. Bache & Co.	16 Court St.
Fenner & Beane	Half Moon Hotel, C.I.
M. J. Meehan & Co.	16 Court St.
Pearl & Co.	66 Court S.
Whitehouse & Co.	186 Remsen St. 885 Flatbush Av.

NEW ROCHELLE

Hyman & Co.	578 Main St.

LAKE PLACID, N. Y.

M. J. Meehan & Co.	102 Main St.

ATLANTIC CITY

Block, Maloney & Co.	Ritz-Carlton Hotel
Dyer, Hudson & Co.	Riddle Building
Fenner & Beane	Ambassador Hotel
Samuel Ungerleider & Co.	1727 Boardwalk

BLOOMFIELD

Billings, Olcott & Co.	600 Bloomfield Ave.

EAST ORANGE

Dunn & Co.	34 Prospect St.

BRIDGEPORT

Hirsch, Lilienthal & Co.	208 State St.

NEW BRITAIN, CONN.

Prince & Whitely	Burritt Hotel

NEW HAVEN, CONN.

Prince & Whitely	141 Church St. 86 College St.

PHILADELPHIA.

de Saint Phalle & Co.	1604 Walnut St.
Dyer, Hudson & Co.	1518 Walnut St.
Fenner & Beane	1528 Walnut St.
Smith, Graham & Rockwell	123 South Broad St.

McDonnell & Co.	20 E. 53d St. Produce Exchange
M. J. Meehan & Co.	Waldorf-Astoria Sherry-Netherland Ryan Bldg. (Fordham Rd. & Gd. Concourse)
Morris & Smith	Times Bldg. (42d)
Morrison & Townsend	1 East 53d St.
Moss & Ferguson	342 Madison Ave. 1373 B'way (37th)
Munds & Winslow	Savoy-Plaza Hotel 15 E. 53d St. Vanderbilt Hotel 17 E. 42d St. Paramount Bldg.
John Muir Co.	11 W. 42d St.
Muir & Loomis	341 Madison Av.
G.M.P. Murphy & Co.	247 Park Ave.
Newman Bros. & Worms	16 E. 52d St. 2115 Broadway (73d)
Orton, Kent & Co.	11 W. 42d St.
Orvis Brothers & Co.	342 Madison Ave.
Palmer & Co.	730 5th Ave. (57th) 340 E. 149th St.
Pearl & Co.	31 E. 42d St. 634 Madison Ave.
Post & Flagg	385 Madison Ave.
Potter & Co.	54 E. 57th St.
Pouch & Co.	343 Madison Ave.
Prince & Whitely	Hotel St. Regis
Chas. D. Robbins & Co.	336 A B'way (Hotel Imperial
F. L. Salomon & Co.	730 5th Ave. (57th) Hotel McAlpin
Schott & Gallivan	570 7th Ave. (41st)
Selzbacher, Granger & Co.	2 East 57th St.
Springs & Co.	15 W. 47th St.
Steiner, Rouse & Streock	Paramount Bldg. 2112 B'way (74th) 200 Mad. Av. (41st)
Sutro & Co.	225 Broadway 475 5th Ave. 10 E. 44th St.
Taylor, Bates & Co.	41 E. 42d St.
Samuel Unterleider & Co.	1372 Broadway 581 8th Ave.
Warner & Company	15 E. 58th St. 370 7th Ave.
Watson & White	Barclay Hotel
Edwin Weisl & Co.	604 5th Av.
C. E. Welles & Co.	508 Park Ave.
Whitehouse & Co.	522 5th Ave. (44th)
Wickham, Breslau & Co.	4 E. 39th St. Graybar Bldg.

LONG ISLAND

Gude, Winmill & Co.	402 New York Ave., Huntington 3 Glen Street Glen Cove Peninsula Nat. Bk. Bldg., Cedarhurst
Morris & Smith	1847 Mott Ave., Far Rockaway
Newman Bros. & Worms	85 Middle Neck Rd., Great Neck

ALBANY, N. Y.

Prince & Whitely	Home Svgs.Bk.Bldg.

CHICAGO

Prince & Whitely	208 S. La Salle St.

HARTFORD

Prince & Whitely	Judd Bldg.,75 Pearl St

NEWARK

Dyer, Hudson & Co.	24 Commerce St.
Nagel & Co.	48 Commerce St.
Hirsch, Lilienthal & Co.	777 Broad St.
Newman Bros. & Worms	25 Academy St.
Orton, Kent & Co.	60 Park Place
Prince & Whitely	790 Broad St.

PERTH AMBOY

Schott & Gallivan	344 Smith St.

PITTSBURGH

Wolfington & Co.	Union Trust Bldg.

AKRON, OHIO

Prince & Whitely	Ohio Building

CLEVELAND, OHIO

Prince & Whitely	Union Trust Bldg.

ROCHESTER

Smith, Graham & Rockwell	The Sagamore

MONTREAL

Billings, Olcott & Co.	215 St.James St..W
Jenks, Gwynne & Co.	20 Hospital St.

United Founders Corporation

the 8th member of this powerful group of Investment Trusts has just recently appeared in the market.

Combined Resources now approximate $175,000,000

Copy of our book "The American Founders Group" with descriptive supplement on "United Founders Corp." will be sent on request.

All issues of this Group and other active Investment Trust Securities.

BOUGHT — SOLD — QUOTED

STEELMAN & BIRKINS
20 Broad St., New York Tel. Han. 7500

Branch Offices

342 Madison Ave., New York, N. Y. Tel.: Murray Hill 1272

17 Academy St., Newark, N. J. Tel.: Mulberry 6088

BUY 5½% PRUDENCE *Guaranteed* FIRST MORTGAGES

Mortgage	Type	Appraised Value
$ 4,000	1-family dwelling, Queens	$ 6,700
7,500	1-family dwelling, Westchester	13,500
9,000	Stores and apartments, Queens	16,500
12,000	2-family dwelling, Brooklyn	20,700
21,000	Stores and apartments, Brooklyn	35,000

Legal for Savings Banks and Trust Funds

We offer subject to prior sale, a limited number of these First Mortgages to net 5½%. The amounts are attractive and the maturities from 3 to 5 years. Above are listed a few which are typical of our entire list. *Guaranteed by over $15,000,000!*

Write, Call or Telephone

The PRUDENCE COMPANY, Inc.
Under Supervision of New York State Banking Dept.

162 Remsen St. BROOKLYN NEW YORK — 351 Madison Ave. at 43rd Street NEW YORK — 161-10 Jamaica Ave. JAMAICA NEW YORK

OFFICES OPEN MONDAYS UNTIL 9 P. M.

PRUDENCE BONDS FOR PRUDENT PEOPLE Reg. U. S. Pat. Off.

TEAR OUT AND MAIL F. F. 1413

THE PRUDENCE COMPANY, INC.
Address Nearest Office

GENTLEMEN: Please send me details of your Guaranteed First Mortgages.

NAME

ADDRESS

© 1929 P. Co., Inc.

American Department Stores Corporation

Common Stock

Actively traded on New York Curb Market

Descriptive Circular on Request

W. H. JOHNS & CO., INC.
43 Exchange Place, New York
Telephone Whitehall 6290

Capital Administration Co., Ltd.

ALLOTMENT CERTIFICATES
Covering 1 Share 6% Cumulative Preferred Stock and 1 Share Class A Stock

Listed on New York Curb Market

Inquiries Invited *Circular on Request*

TITUS & CO.
Members New York Curb Market
149 Broadway Whitehall 4170

The Dayton Airplane Engine Company

(Common Stock)

Manufacturer of the "Dayton Bear" Light Aircraft Engine

We recommend the purchase of this stock at the market

Inquiries Invited

R. G. HARPER & CO.
34 Pine Street New York
Telephone John 5140

Nearly 14,000 Insurance Trusts *were created in* 1928, *totaling more than* $700,000,000 in Value

THE above figures are taken from a nation-wide survey made by the Trust Company Division of the American Bankers Association. They indicate the growing acceptance of the idea of increasing estates through life insurance, and of utilizing the facilities of the modern trust company for the administration of these funds in trust.

This Company acts as trustee under life insurance trusts, providing expert investment care of insurance proceeds and carrying out the directions of the insured regarding the payment of income and principal to beneficiaries.

We shall be pleased to discuss with you or your underwriter an insurance trust to meet your requirements.

THIS booklet explains various protective plans possible through a life insurance trust; how such a trust is created; how we handle investments in it; and gives other facts of interest to the business man. The booklet will be sent on request.

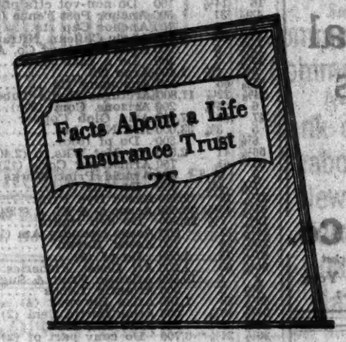

Guaranty Trust Company of New York

MAIN OFFICE 140 Broadway — FIFTH AVENUE OFFICE Fifth Ave. and 44th St. — MADISON AVENUE OFFICE Madison Ave. and 60th St.

All of our services are available at all of our Offices

© G. T. CO. OF N. Y. 1929

Colonial Bonds

—underwritten on carefully selected real estate first mortgages, insure safety of principal and liberal return.

Current Offerings upon request

The Colonial Bond and Mortgage Company, Inc.
285 Madison Ave. Cal. 8484

BLAIR & Co.

Incorporated

24 Broad St., New York

Chicago Boston Philadelphia Cleveland Buffalo San Francisco St. Louis

NAPHEN & CO.

INCORPORATED

14 Wall Street, New York

W. C. GIDDINGS & COMPANY

BANK & INSURANCE STOCKS
67 Wall St. Tel. WHitehall 7901 to 7913

GUARANTEED FIRST MORTGAGES
STATE TITLE & MORTGAGE COMPANY
340 Madison Avenue New York
Capital and Surplus $1,000,000

MARKET BULLETIN
Copy on request
McCLURE, JONES & CO.
Members New York Stock Exchange
115 Broadway, N. Y. Phone 7500 BARclay

L. L. HARR CORPORATION of NEW YORK
Established 1903
20 Broadway, New York
ORIGINATING, SYNDICATING & WHOLESALING OF HIGH GRADE INDUSTRIAL SECURITIES
Telephones: Whitehall 8794-8795-1750

Specialists
Banks & Insurance Stocks
STATE CAPITAL CORP.
170 Broadway New York
Telephone CORtlandt 0367

THE
PUBLIC
NATIONAL BANK *and* TRUST CO.
of NEW YORK
Main Office 76 William Street

Offering a highly flexible service that quickly adapts itself to individual needs.

CAPITAL, SURPLUS AND UNDIVIDED PROFITS OVER $19,500,000
RESOURCES $146,000,000
55 Branches Conveniently Located Throughout New York City

Primarily a Commercial Bank:
The Seaboard National Bank

NATIONAL CITY BANK

Bought — Sold — Quoted

J. R. SCHMELTZER & CO.
Members New York Stock Exchange
14 Wall Street New York
Telephone REctor 9800

DIVIDENDS.

VALET AutoStrop RAZOR
AutoStrop Safety Razor Co.
INCORPORATED

The Board of Directors have this day declared a dividend of 75c. per share on the Convertible Class A Stock, payable Apr. 1, 1929, to stockholders of record as of Mar. 11, 1929.
J. G. COLEMAN, Treasurer.
New York, Feb. 27, 1929.

THE KANSAS CITY SOUTHERN RAILWAY COMPANY.
No. 35 Broad Street, New York, February 28, 1929.
A quarterly dividend of ONE AND ONE-QUARTER (1¼) PER CENT. has this day been declared upon the Common Stock of this Company, from surplus earnings, payable May 1, 1929, to stockholders of record at 12 o'clock noon, March 20, 1929. Checks in payment thereof will be mailed to stockholders at the addresses last furnished the Transfer Agent.
E. C. HAND, Secretary.

DIVIDENDS.

THE YALE & TOWNE MFG. CO.
A dividend, No. 144, of $1.00 per share has been declared by the Board of Directors out of net earnings, payable April 1, 1929, to stockholders of record at the close of business March 11, 1929.
J. H. TOWNE, Secretary.

DIVIDENDS.

THE WILLIAM CARTER COMPANY.
A dividend of one and one-half per cent (1½%) a share on the Preferred Stock of this company has been declared, payable Mar. 15, 1929, to stockholders of record at the close of business March 6, 1929.

NEW YORK CURB MARKET TRANSACTIONS FOR THE WEEK

WEEK ENDED MARCH 2, 1929.

	Last Week.	Year to Date.
Total stocks	7,143,900	72,624,500
Same period a year ago	2,212,804	24,160,409

	Last Week.	Year to Date.
Total bonds	$13,771,000	$131,700,000
Same period a year ago	20,020,000	201,161,000

Kolster-Brandes Ltd.
"When Issued"
(Guaranty Trust Certificates)
LEVY BROS.
Members New York Curb Market
42 Broadway New York
Hanover 6540-6570-1-2

Interstate Hosiery Mills, Inc.
"When Issued"
Chain & General Equities
Fiat
J.Streicher&Co.
Members New York Curb Market
2 Rector Street New York
Telephone Whitehall 8070-1

Kirsch Company
Largest Manufacturers of Drapery Hardware in the United States
Traded on the New York Curb Market
Circular on Request
Hayman & Hayman
Members New York Curb Market
30 Broad St. New York
Telephone Hanover 9121

Brokerage Service for Banks - Dealers & Brokers
Peter R. Lawson & Co.
Members New York Curb Market
25 Broad Street New York
WHitehall 1242

Kolster-Brandes Ltd.
"When Issued"
(Guaranty Trust Certificates)
Bought—Sold—Quoted
LEFF BROS.
Members New York Curb Market
25 Broad St. New York
Telephone Hanover 8795-2668

Bank of America
United Corporation
Com. & Pfd.
Bought, Sold & Quoted
C. C. Kerr & Co.
Members New York Curb Market
111 Broadway New York
Phone Rector 6100-6119
Private Telephones to Boston and Providence

American Union
Chemical National
Manufacturers Trust
Municipal Bank
National City
Municipal Financial
National American
POLLOCK, MOHR & CO.
Incorporated
Specialists in Bank & Insurance Stocks
165 Broadway New York
Cortlandt 0181-9

Niles Bement Pond
Ex Stock Dividend
(When Issued)
Bought—Sold—Quoted
Brickman, Landsberg & Co.
Members N. Y. Curb Market
25 Broad St. Bowl. Green 1631

Public Nat'l Manuf'rs Tr. Bank of U.S. Equitable Irving Tr.
H. A. LINDE & CO.
Incorporated
32 Broadway New York
Telephone Whitehall 10260

Epicure Food Stores Corp.
BOUGHT—SOLD—QUOTED
Descriptive circular on request
S. J. WEISS & CO.
INCORPORATED
29 Broadway New York
Whitehall 3120-1-2-3-4-5-6-7-8

Range, 1929. High	Low.	Sales.		High.	Low.	Last.	Net Ch'ge.
130	90	200	ACME STEEL (5)	98	91	92	+ 2
19	5	26,600	Acoustic Prod	13½	10	10½	+ 2½
49¼	44½	2,600	Acro Underwriting	45½	44½	47¾	+ 2¾
44⅞	38	100	Aero Sup M A (1.50)	38	38	38	
43½	36	800	Agfa Ansco	39	37	37	− 2
83	73½	200	Do pf	81	81	81	
161	144½	150	Ala Gt South (†7)	160	160	160	+ 5
162	155½	60	Do pf (7)	160	158	160	+ 5
21¾	17	31,800	Alexander Indus	21¾	17	21¼	
1⅞	1	1,300	Allied Packers	1⅞	1⅞	1⅞	
10	7½	200	Do pr pf	9¾	9¼	9¾	+ ⅛
2⅜	1⅞	100	Do senior pf	2⅜	2⅜	2⅜	
10	5¾	100	Do prior pt war	9¾	9¾	9¾	− ⅛
7¾	5	200	Allison Drug Strs, A	5¾	5	5	− ⅛
5¾	3¼	1,000	Do B	4¾	4¼	4⅝	+ ⅜
54⅞	45½	1,100	Alpha Port Cem (2)	51	49¾	49¾	− 1
189	146	1,800	Alum Co of America	175	168	174½	+ 4½
106⅝	103¼	1,600	Do pf (6)	106½	106	106½	+ ⅜
41	27½	800	Alum Goods Mfg	37½	36¾	36¾	+ ¾
134½	117	400	Aluminum Co, Ltd	125	125	125	− 3
50	49¾	100	Amer Bakeries, A (3)	49½	49¾	49¾	− ⅛
47½	43¾	600	Am Arch Co (4)	45¾	43¾	43¾	− 1
15⅝	13¾	2,300	Am Beverage Corp	15⅛	15	15	
23⅝	17¾	2,700	Am Brit & Const	22⅜	21⅜	21¾	− ⅜
13¾	12¾	5,700	Am Brown-Boy	13⅞	11½	12¾	+ ⅝
49½	37	100	Am Colortype (†3)	46	46	46	
42¾	42¾	100	Amer City P & L, A	42¾	42¾	42¾	
30⅜	28	300	Do B	30⅜	28	30⅜	
144	138	550	Am Cigar (8)	144	142	144	+ 2
27⅝	22	6,400	Am Com Pow, A	25⅞	23⅜	25½	+ 1
27½	26¾	2,600	Do B	27½	25¾	30	+ 1
10⅝	2	2,100	Do war	9¼	8	9¼	
90	75	5,500	Am Comt Alco v t c	90	83	86¾	− ¼
.72	.60	11,400	Am Control	61	.60	61	+ .01
80	50½	31,800	Am Cyn'mid, B (†1.60)	67⅝	58¾	64	+ 3⅝
104	90	700	Do pf (6)	104	100¼	104	+ 3¾
28	20	60,600	Am Dept Stores	28	22¼	25	+ 4¾
110	106⅞	1,600	Do 1st pf (7)	110	106⅜	110	
114	111½	50	Amer Dist Tel, N J, conv pf (7)	114	112¾	114	+22
112¾	52¼	34,600	Am & For Pow war	96	85⅞	90	−10
174	126	11,300	Am Gas & Elec (11)	150⅝	150	152⅜	+ 3½
107½	104	800	Do pf (6)	104	104	104½	− ⅜
32	20¼	5,600	Am-Hawaiian S S	30	25	28⅝	+ 1½
259¾	216	1,700	Am Lt & Trac (10)	247¼	242	246	+ 2½
70	67	125	Amer Mfg pf (5)	70	68	70	+ ½
124	118¾	475	Amer Meter Co	120⅝	118¾	119½	+ ¾
27½	24	800	Amer Milling Co (80c)	25¾	25¾	25¾	− ½
8⅝	5⅜	16,700	Amer Maracaibo	6	5⅝	5⅝	
18⅝	15⅞	2,500	Am Nat Gas	17⅜	16⅝	16⅞	− ⅛
105¾	90¾	7,900	Am Rolling Mills (†2)	95	92¾	94½	+ 1⅝
40⅝	28¾	9,400	Am Solvents & Chem	40¾	33	39¾	+ 6⅛
55⅞	46⅝	1,900	Do part pf (3)	51¾	50¾	51¼	+ ⅞
20¾	17⅛	18,200	Am St Sec, A, rts	1¾	1¾	1¾	
4¾	1⅞	3,800	Do B rts	3	2¾	2¾	
97	85	3,200	Am Stores (12½)	93½	88	90⅝	+ 5⅝
134¾	62¼	86,600	Am Sup, A (1.20)	119¾	90¾	114½	+ 21¾
133	68	13,100	Do B (1.20)	119¾	90¾	110⅝	+ 24⅞
102⅞	95¼	1,500	Do 1st pf (6)	98	98	98	+ ¾
94	89¾	1,000	Do pf (6)	92	91¼	91¾	− ⅛
33	31	200	Amsterdam Trad (1½)	31½	31	31	− 1
17	17	100	Amer Thermos, A (1)	17	17	17	− 1
3⅞	3	600	Am Thread pf (25c)	3¾	3¾	3¾	
18⅜	14⅞	3,700	Anglo-Amer	18⅜	16¾	17¾	+ ⅝
17	14⅝	1,700	Do non-vot	17	16	16¾	+ ⅜
18	15	200	Do vot tr ctfs of dep	18	18	18	+ 1½
16	14¼	100	Do non-vot ctfs of d	16	16	16	+ ¼
43½	31	100	Anchor Post Fence (3)	34½	31	34½	+ 1½
1	1	100	Anchor Cap rts	1	1	1	
45¾	33	7,600	Anglo-Chilean Nitrate	43	41	42¾	+ 2¾
12⅝	5	200	Apco Mossberg Co, A	7¾	7½	7¾	− ⅛
12⅝	5	100	Do A cash	11	11	11	
3⅜	1⅞	1,400	Argo Oil	2¼	2	2¼	− ⅛
65⅞	62	100	Aponaug Co	65	65	65	
24⅝	22½	17,800	Arcturus Radio Tube	24⅝	22¼	24	
6	4¾	200	Arizona Com (80c)	6	4¾	6	+ 1⅛
.47	.09	37,000	Ariz Globe Copper	.30	.26	.27	+ .02
5	3¾	35,000	Ark Nat Gas	4¾	4¾	4¾	
8⅞	8	300	Do pf (80c)	8	8	8	+ ⅛
56⅞	41	2,000	Art Met Wks, n (2.40)	51⅞	46	51	+ 1
65	61	750	Armstrong Cork (†2)	65	63¼	63¾	+ 1½
3	3	300	Arnold Print Works	3	3	3	
7¼	4½	400	Do war	7¼	4½	7⅛	
27½	19	2,500	Assoc Dye Print	23	21½	23	+ 1
61⅝	49¾	39,600	Assoc G & E, A (†2½)	61⅝	49¾	60¾	+ 2
12⅜	7¾	93,900	Do deb rights	11⅜	8⅞	11¼	+ 2½
14⅞	12	500	Assoc Laundry Am (i)	13⅛	13	13	− ⅛
35⅞	28	700	Assoc Rayon	32½	28¾	28¾	− 3½
87½	73	1,500	Do pf (6)	76½	73	73¾	− 1¼
97¼	90	1,400	Atl Coast Fisheries	90¾	90	90	− ¾
2	1	10,300	Atlantic Fruit & Sug	1⅝	1⅝	1⅝	
2½	2	500	Atlantic Lobos	2	2	2	
80¾	53	1,100	Atlas Plywood (4)	55⅞	55	55⅞	+ ⅜
54⅞	49⅞	500	Atlas Portld Cem (2)	50	50	50	− ⅝
115⅜	8	100	Auto Feed Mach	12⅜	11½	12	
29½	24⅜	6,700	Do conv part pf (2)	26⅝	24⅝	25¾	+ ⅛
192	130⅜	8,300	Auburn Auto (54)	192	178	186	+ 6¼
34¾	32⅜	27,500	Aviation Corp of Am	34¾	33⅞	80	+26⅜
23¾	23¼	2,900	Aviation Credit	23¾	23¾	23¾	
43½	35	600	Axt Fish Tob, A (3.20)	37	36⅞	36¾	− 1½
137	124	50	BABCOCK & W (7)	128	128	128	+ 2¼
22	14	1,100	Bahia Corp	17	15½	15½	− 1½
15	14	200	Do pf (1½)	14½	14½	14½	
96½	92¼	150	Baumann (Lud) pf (7)	93	92½	92¼	− 3½
17⅞	13	300	Benson & Hedges	13¼	13	13	− 1
23⅜	20	9,300	Bellanca Aircraft	20	17¾	20	+ 1
60⅞	50¾	900	Blauner's (1.20)	57½	55	55	− 2¼
57⅞	43¾	9,900	Bliss (E W) Co (1)	54¾	51	53⅜	+ 1
45¾	40	2,200	Blaw-Knox Co (1)	45¾	40	43½	+ 2⅜
3	2¼	400	Blyn Shoes, Inc	2	2¼	2¼	
94⅜	80	900	Blumenthal (8)	82	80¾	86¼	+ 4½
123⅜	105¾	4,600	Bohn Alum & B (12½)	115⅞	110¾	114	− 5¼
99¾	83¾	900	Boeing Air & Trans	93	89¾	89¾	− ⅛
80	70	300	Do pf war (2)	77¼	76¾	76¾	
77	71	100	Bohack (H C), n (2½)	71	71	71	− 3
100	94½	3,200	Borden Co, new, w i	99¾	94½	98¾	+ 3¾
28⅝	25	600	Brill Corp, A (1½)	27⅜	25	25	− 2⅜
4	2½	300	Botany Mills	3¾	2¼	2¼	
46½	40¼	100	Borne Scrymser (12½)	44	44	44	− 2
18	18	100	Bow Bit Hotels 2d pf	18	18	18	+ 7⅛
26	20	800	Brillo Mfg	26	25⅝	25¾	− ⅛
2,900	92¼	2,900	Bristol Myers (14¼)	106½	101¾	103¾	− 2⅝
32¾	30⅝	700	Brit-Am Tob ord (1.20)	32⅝	30¾	32¾	+ 1¾
62	50	900	Brit-Am Oil (12½)	56	50	56	+ 3⅝
8⅞	4¾	4,000	Brit Cel, Am ctfs	6¾	5⅝	6	− ⅛
11⅜	8	16,100	Bklyn City RR (40c)	11⅜	10¼	*10⅝	− ⅜
74⅞	67	300	Buckeye Pipe L (75)	68⅜	68	68	− 1½
59¾	54⅝	1,900	Budd (E G) Co, A	59¾	55⅞	59	+ 2¾
79¾	64¾	1,400	Buff, Niag & E (1.20)	77	69¾	70¾	− 2¾
72⅞	49¾	2,900	Do A (1.20)	62¾	61½	62	− ⅝
26⅞	25¾	2,800	Do pf (1.60)	26¼	25¾	26	− ⅛
145¾	126½	700	Bunker Hill & S (†9)	141	130	*139⅝	− 6⅜
51¼	44	5,500	Bullard Co	50¾	47⅞	50¾	+ 1¾
5¼	3⅝	33,500	Burma Corp, Ltd, rcts (†3lc)	4¼	4	4¼	
44½	32⅝	2,800	Butler Bros (2)	33⅞	32¾	32⅝	− ⅜
17⅞	6¼	4,300	Buzza, Clark, Inc	11⅝	6½	11	+ 1¾
17⅜	12¾	4,200	C A M CO ctfs	14¾	12⅝	13⅜	− ⅛
45	33	4,800	Do cum cv pf, wi(3½)	36	34	35¾	− ⅛
10⅝	7⅜	30,100	Can Marconi	8¾	7⅞	8¾	+ ⅛
46	39	100	Campbell, W&C Fd n	43	43	43	− ½
43	40	100	Can Ind Alchi A (1.52)	42	42	42	− 1
77	75	2,000	Capital Admin	77	75	75¾	
4⅜	2⅝	3,200	Carib Syndicate	3	2⅝	2⅝	− ⅛
19⅞	17½	5,400	Carnegie Metals	19⅜	17⅜	18⅝	+ ⅛
31¼	31	500	Carman & Co, A	31¼	31	31½	
48	42	1,500	Carn Milk Prod (1½)	45	43½	43½	− 1½
82	72½	3,200	Caterpillar Tr (3)	76¾	73¾	76¼	+ 1¾
69⅜	68½	700	Ceco Mfg	69¾	68¾	69¾	− ⅛
577⅝	475	9,700	Celanese Corp	577⅝	475	475	− 6¼
118	110	800	Do 1st pf (7)	116	114½	115¾	− ¼
100	92½	900	Do new pf (7)	100	98½	100	+ 1
82	80	200	Cellulloid, new pf (7)	82	80	82	+ 8⅜
50	41	200	Celluloid Corp	46	45	45	+ 4
101	100	200	Do 1st pf (7)	101	101	101	+ 1
17⅜	13	7,300	Central Ati States	17⅜	16	16	+ 1½
44⅝	35	7,900	Cent Pub Svc A (1.75)	43	42	42⅞	+ ⅜
144½	116	1,600	Cent States Elec (†1)	144½	139¼	144⅜	+ 4⅜
121	97	1,400	Do conv pf (6)	121	116	120½	+ 3¾
122	103½	1,400	Do pf (6) with war	118	113⅝	118	+ 3¾
40	19¼	2,100	Do warrants	34¾	31⅝	34¼	+ 2½
87¾	84	2,300	Do pf ex war (6)	84⅞	84	84½	+ ⅛
118	108½	100	Do pf (7)	115	115	115	+ 1
13	9¾	1,800	Centrifugal Pipe (60c)	12¼	11	11	− ¾
40¾	37½	9,800	Chain Stores Stock	38¾	37½	38¾	+ 1½
42	33½	1,600	Charis (1)	34¾	33½	34¼	− ¾
94	46½	71,000	Checker Cab Mfg	94	83¾	90	+ 5
145	140½	100	Chesebrough Mfg (†6)	143¾	143¾	143¾	+ ¾
4	3½	3,300	Chief Cons	3½	3¾	3½	− ⅛
1¼	1½	100	Chicago Nipple, B ctfs	1½	1½	1½	− ⅛
106	101½	60	Childs Co pf (7)	101¾	101¼	101¼	− 2¾
96¾	95¾	200	Cities Serv P&L pf (6)	95¾	95¾	95¾	
107⅝	96¾	100	Amer Thermos, A	107	107	107	+ ¾
120⅜	85¾	132,800	Cities Service (†1.20)	120⅝	114¼	120¼	+ 6⅛
98¾	96¾	2,700	Do pf (6)	97½	96¾	97½	+ ¾
9¾	9	800	Do pf B (60c)	9	9	9	
31	27¾	1,300	City Radio Stores (1½)	31	28	29¾	+ 1
34½	29	1,900	City Mach & T (1.60)	32½	31¼	32	+ 2
24¾	20	300	Clark Lighter A (2.60)	21	21	21	− 1¾
75	70	100	Clev Elec Illum	72	72	72	+ 1½
33½	29	600	Club Alum Utensil (2)	32	30¾	32	+ 1½
45	36½	300	Cohn-Hall-Marx (2½)	42	41	42	+ 1½
15	10	3,100	Colon Oil	10⅞	10	10¼	− ½
80¾	73	2,600	Colg Palmolive P (2)	75	73	74	− 1
2	1¼	7,900	Columbian Syndicate	1¼	1¼	1⅜	− ⅛
45⅞	33	100	Colt's Fire Arms (2)	38	38	38	− 3
72⅝	64	100	Columbus Elec Pow, new (2)	68	68	68	− 3
35	31	1,200	Col'bus Auto Parts, cv	35	31	35	
103½	100	1,400	Com'wealth Pw pf (6)	101½	100	101¼	+ ¾
258	214¾	570	Comwlth Edison (8)	254½	240	250	+ 4¾
43	33	33,500	Cons Aircraft	43	33	42	+ 9
1⅜	1	11,500	Comstock Tunnel	1⅜	1⅛	1⅜	− ⅛
22	15½	150	Cons Coal	19	15½	19	− 3
17	13¼	69,600	Consol Copper	17	13¾	16¼	+ 2½
50¾	41	1,000	Cons Dairy Prod (†2)	46¾	44½	45¾	− 1
25⅞	18	16,200	Consol Film Indus (2)	24⅝	22½	22¾	− 1½
112	91¾	1,300	Consol Gas, Balt (8)	100¾	99¾	100¾	− ¼
4	3¾	2,000	Do rts, w i	3¾	3¾	3¾	− ⅛
29⅞	23	15,700	Cons Instrument Co	29⅞	23	28¾	
19½	17	4,900	Consol Laundries	18	17⅝	17⅞	− ¼
.24	.05	4,000	Consol Nevada-Utah	.06	.04	.04	− .01
39¾	32¼	10,600	Cons Retail Stores (1)	39¾	35½	38¾	+ 2⅜
11⅞	6⅞	13,000	Consol Royal (80c)	11⅞	8⅞	10	+ 2⅛
27⅞	17¾	219,800	Continental Oil	27⅞	23⅝	25⅞	+ 2¼
44⅞	32⅝	400	Coon (W B) (2.80)	34¾	33¾	34½	
98⅞	83	100	Do pf (7)	93	93	93	− 5½
20¾	18¾	3,900	Cons Theatres	20¼	19	20	
21⅞	15¾	3,500	Copeland Prod, Inc, A	21⅞	19	20¾	+ 1⅜
.37	.18	6,000	Cortes Silver	.23	.20	.20	− .05
32½	25¼	1,700	Copper Range (2)	32¼	29	32	+ 5¼
28½	19½	1,200	Courtaulds, Ltd (1.75)	21	19¾	19¾	− 2
11¾	8¾	27,600	Creole Petroleum	11	9¾	9¾	− 1¾
285	127¾	300	Crocker Wheeler	266¾	245	262¾	+ 17¾
1⅞	.71	5,500	Cresson Con (8c)	.98	.93	.97	+ .02
56	52⅝	400	Crosse & Blackwell cum pf (3½), w w	54¼	53¾	54	+ 1⅝
1⅜	1⅛	1,100	Crown Central Pet	1½	1⅜	1⅜	+ ⅛
62⅜	52¼	1,000	Crowley Milner (2)	54	52¾	52¾	+ 1⅜
10	8	500	Crystal Oil	9	8	9	+ 1
53¼	53¼	200	Cuban Tobacco pf (5)	53¼	53¼	53¼	
75⅝	62	100	Cumberland P L, n(4)	75¾	75¾	75¾	+ ⅛
47⅞	42	1,500	Cuneo Press	44⅝	42	44⅝	+ 1⅝
120	113⅝	1,000	Curtis Pub pf (7)	116⅜	115¾	116¾	+ ⅛
121	115	800	Do new (6)	117¾	117	117	+ ⅛
52⅞	26½	9,600	Curtiss Aero Export	52⅞	48	49¾	+ 1⅞
25	21	30,600	Curtiss Flying Svce	24	23	24	+ 1
26	20	800	DARBY PET (1)	21	20¾	21	− ⅛
36½	29	2,400	Davega, Inc (†1½)	31	31	32½	+ 2⅝
57	56	600	Davis Drug St, allot ctfs	57	56	56¾	− ⅛
5¼	4½	8,500	Decca Record, Ltd (Am shs)	5¼	4½	4⅝	
34⅜	15¼	5,500	Davenport Hosiery	33⅞	30¾	31½	− ⅞
640	580	570	Deisel-W Co (6)	615½	600	603½	+ ½
36⅝	20	21,000	De Forest Radio	27⅛	21⅝	22	− ⅝
3	2	200	Derby Oil & Ref	3	2⅝	2⅝	− ⅛
170	160¼	20	Dixon Crucible (8)	168¾	168¾	168¾	− ¾
.22	.04	36,000	Divide Ext	.11	.06	.11	+ .02
43	34½	600	Doehler Die Casting	35	34¼	34¾	
155	133	2,800	Dominion Stores (3)	156	133	133	− 8¾
56¾	54	900	Do new, w i	56¾	54	55¾	
98	98	100	Do rts, w i	98	98	98	
1⅛	.75	5,900	Dolores Esperanza	1⅛	1⅛	1⅛	+ ⅛
30¾	24⅝	5,700	Douglas Aircraft	26	24¾	24¾	− 1⅝
32	21	100	Donner Steel	26½	26½	26¾	
103⅝	93¼	60	Do prior pf (6)	102	102	102	
48¾	47½	100	Dreyfus-Mfg A (3)	48	48	48	+ ⅛
11⅞	7¾	4,300	Dubilier C & R	10	9	9	− ⅛
45	40	100	Durham Duplex Razor pr pf (4)	40	40	40	
210	152	325	Duke Power (4)	185	175½	185	+ 6¾
20	13¾	14,900	Durant Motors	17	15	15¾	− ¾
22	19¼	100	EAGLE PCHR L(80c)	19⅞	19⅞	19⅞	− ⅛
4½	3¼	100	East Butte	3¾	3¾	3¾	− ⅛
44⅞	42¾	5,200	East State Pow, B	54⅞	46	54	+ 9
97⅞	78	180,600	Elec Bond & Sh, new	97⅞	85⅞	95⅝	−10¾
265⅞	167¾	64,400	Elec B & S Sec cp(1)	236½	202½	227⅞	− 15
109¾	107	600	Do pf (6)	106½	107	107	− 1½
44⅞	44¾	200	Elec Household Util	44½	44¼	44¼	+ ⅛
102⅝	99¾	200	Elec P&L 2d pf, A(7)	100¾	100¾	100¾	− 1⅛
45⅝	29¾	5,200	Do opt war	45¾	40	43½	− 1⅛
61	54½	400	Elec Shovel Coal part pf (4)	55⅝	55	55⅝	+ ⅛
101	99	200	Elec Investors pf (6)	99¾	99¾	99¾	+ ⅛
124	77½	17,800	Do (†8.80)	114¾	105	111½	+ 4⅞
80	43⅞	10,200	Empire Pow part (2)	54	51¾	53¾	− ⅛
4¼	3¾	300	Engineers Gold	3¾	3¾	3¾	− ⅛
98⅞	97	100	Emp G & F cum pf(7)	97	97	97	
45⅞	43½	1,000	Emsco Derrick	45¼	43¾	44	− 1
35	26	200	Eng Pub Ser opt war	28½	27	27	− 1
65	49	9,500	Evans (E S) Co (12½)	68	56½	66	−11
26⅝	15⅞	12,400	Evans Wal Lead	24½	22⅞	23⅝	+ ⅜
92	51	100	Do pf (7)	89⅝	89¾	89¾	+ 1½
25¼	22½	3,900	FABRIC FIN	23¾	22¼	23¾	+ 1⅛
6⅝	5¼	600	Fageol Motor	5⅝	5½	5½	+ ⅛
34⅝	29	10,700	Fairchild Aviation, A	30½	28⅞	30	+ 1⅛
124½	110	630	Fajardo Sugar (10)	118	110	113	− 3
1.54	.10	47,000	Falcon Lead	.30	.31	.31	− .07
21⅜	11½	400	Fansteel Products	13¾	13	13¾	+ ⅛
40¾	31½	500	Fanny Farmer C (1)	34⅞	33	34	
9¾	4⅞	22,700	Fandango Corp	6¼	6¼	6¼	+ ⅜
50	40	900	Fedders Mfg, A (2)	43½	40½	42	+ 2
33	27½	100	Federal Mogul	32⅝	30¾	32⅝	+ 2¼
37	32⅞	7,900	Fed Metals ctfs (1)	37	30¾	34¾	+ 2⅛
63⅜	56⅞	12,500	Fed Water, A (a2)	58⅛	56⅞	57	+ 1⅛
17⅞	12⅞	7,200	Fiat stock deb rts	15	13½	14⅝	+ 1⅛
70	38½	200	Ferro Enamel, A	69¼	69¼	69¼	
115	115	100	Firemen's Fd In(5)	115	115	115	−28¼
28	28	100	Do rts, w i	28	28	28	
250	220¾	1,225	Firestone T & R (8)	243	227	243	+ 5
110½	108	100	Do pf (7)	106½	108	108½	+ ½
1⅜	20	30,400	First Nat Copper	1⅜	76	1⅜	+ ⅛
20¾	15⅜	26,400	Fokker Air Am	20¾	25¾	27⅜	+ 2
210	187	5,400	Foltis Fischer Corp	36⅞	36⅞	36⅞	
29¾	24¼	2,000	Nehi Corp (1)	25¾	24¾	24¾	− ½
76	70	100	Do pf (5%)	72	72	72	
28	24½	100	Nelson (Herman)	25¾	25¾	25¾	+ ⅛
27	24½	100	Nestle Le Mur (2)	24½	24½	24½	+ 2½
23	13	100	Neve Drug Stores	13	7	7	− 5
13	7	200	Do ctfs of dep	8	7	8	+ 1
125	115	200	Newberry (J J) (1.20)	117	115	117	− 3
6	4¼	700	New Bradford (50c)	4¾	4¼	4¼	− ⅛
48¾	46	39,300	New Cornelia (2)	48¾	42¾	46	+ 3
100	86	1,200	New Eng Pow pf (6)	100	96¾	100	+ 3¼
325	279¾	160	New Jersey Zinc(†12)	311	306	311	+ 4
87⅝	75¾	400	Do new	80¾	80	80¾	+ 1½
229	187¾	1,800	New Mex & Ariz Ld	8⅝

OVER-THE-COUNTER SECURITIES

These quotations are obtained from brokerage houses all over the country. The name of the bidder will be given upon request.

PUBLIC UTILITY BONDS.

SECURITIES.	Rate.	When Payable.	Quotation Mar. 2, 1929 Bid.	Asked.
Anac. & Fot. S. 1949	5	Apr. & Oct.	95	96½
Appalachian P. 1st., 1941	6	June & Dec.	101	102
Broad River Power, 1954	6	Mar. & Sep.	94	95
California Power, 1932	6	Feb. & Aug.	98	..
Capital Trac. 1st, 1947	5	Jan. & July	100½	101
Cat. Gas. Power 1st, 1946	5½	June & Dec.	98	98½
Cent. Ill. Gas, 1958	5	May & Nov.	102¾	..
Columbia Ky. Gas & El. 1st, 1936	5	Jan. & July	96	99
Cons. Gas Balt., 1954	4½	Jan. & July	99¾	99
Cons. Gas, Elec. Light & Pwr. (Balt.) gen.	4½	Jan. & July	98½	99
Cons. Gas of N. J., 1936	5	Jan. & July	97¼	100
Do 1st, 1935	5	Jan. & July	95	..
Cons. T. of N. J. 1st, '49	5	June & Dec.	80	85
El. Paso Elec. 1st, 1950	5	Jan. & July	100	103
Gal. Hous. El. 1st, 1956	5	Apr. & Oct.	77	81
Gas & Elec. of Bergen County cons., 1949	5	June & Dec.	102½	104½
Houston Elec., 1935	6	June & Dec.	96	98
Hudson County Gas, 1949	5	June & Dec.	102½	104½
Jersey City, Hoboken & P. St. Ry. 1st, 1949	5½	Feb. & Aug.	100¾	101¾
Jersey City, Hoboken & P. St. Ry. 1st, 1949	4	May & Nov.	50½	52
Knoxville Traction, 1938	5	Apr. & Oct.	98	100
Los Angeles G. & E., 1939	5	Mar. & Sep.	104	104½
Louisville G. & E., 1954	5½	May & Nov.	104	..
Miss. Gulf State, 1st, 1940	6	May & Nov.	102	105
Do 1952	5	May & Nov.	102	105
Do 1937	5	Apr. & Oct.	101¼	..
Miss. River Power, 1951	5	June & Dec.	100¾	102
Mountain States Pwr., '38	5	Jan. & July	97	99½
Do 1952	5	Jan. & July	101½	103½
Newark Gas, 1945	5	Jan. & July	102½	103¼
Newark Con. Gas, 1950	6	Jan. & July	93½	97
No. Jer. St. Ry. 1st, 1948	4	May & Nov.	90	100
Nort. & Ports. Tr., 1936	5	June & Dec.	98	100
Northern Ry. & L., 1949	5	May & Nov.	100	..
Nor. Tex. El. Coll. Tr., 1940	6	Jan. & July	70	75
Okla. Gas & El., 1950	5	Mar. & Sep.	98½	100¼
Do deb., 1940	6	Mar. & Sep.	101	..
Pac. Gas Corp., 1941	6	Jan. & July	110½	111¼
Pot. Mi Power 1st, 1939	5	June & Dec.	99½	100
Do cons., 1936 1st	5	Mar. & Sep.	101½	102½
San Diego G. & E., 1935	5	Mar. & Sep.	101½	..
Do 1947	6	Mar. & Sep.	101½	..
St. Paul Gas L., 1944	5	June & Dec.	100¾	102
Do gen., 1952	6	Jan. & July	107¼	109
Seattle Elec. gen., 1951	5	Feb. & Aug.	98	..
So. Jer. G. & E., 1944	5	Mar. & Sep.	101¼	104½
So. Cal. Edison, 1944	6½	Feb. & Aug.	105	105½
Do 1939	5	Jan. & July	103	103½
Standard Gas & El., 1935	6	Apr. & Oct.	99¾	100¾
Do 1951	6	Feb. & Aug.	100½	102
Do 1937	6	June & Dec.	100¾	103
Tampa Electric 1st, 1952	5	June & Dec.	100	..
United Gas, N. J., 1937	5	June & Dec.	91½	93½
Wash., Balt. & N., 1941	5	Mar. & Sep.	81	82
Washington Gas Lt., '60	5	May & Nov.	102	102½
Wash. R. & E. con., 1951	4	Dec. & June	89	90
Wisconsin Pub. S., 1942	5	Jan. & July	101	..
Do 1950	5½	Jan. & July	103	104
Do 1953	6	Apr. & Oct.	105	106

PUBLIC UTILITY STOCKS.

SECURITIES.	Par	Per Ct.	Pe-riod.	Date.	Quotation Mar. 2, 1929 Bid.	Asked.
Ark. Power & Light pf.	1.75	Q	Jan.	2, '29	106	106
Binghamton L., H. & P. pf	1.75	Q	Jan.	2, '29	104	106
Birmingham W. W. pf	1.75	Q	Dec.	15, '28	103½	107
Broad River Power pf	1.75	Q	Feb.	1, '29	104	106
Capital Traction	1.75	Q	Jan.	2, '29	106	106½
Central Maine pf	1.75	Q	Jan.	2, '29	97	99
Do pf.	1.50	Q	Jan.	2, '29	106	108
Carolina P. & L. 7% pf.	1.75	Q	Jan.	2, '29	109	110
Cent. Ark. R. & L. pf.	1.75	Q	Jan.	2, '29	102	105
Cent. Power & L. pf.	1.75	Q	Feb.	1, '29	106	107
Cons. Gas, Balt.	4	Q	Jan.	15, '29	49	50
Consumers Pwr., 6% pf.	1.50	Q	Mar.	1, '29	104½	106
Do 6.6% pf.	1.65	Q	Jan.	2, '29	104½	106
Com. L. & Pwr. 7% pf.	1.75	Q	Mar.	1, '29	118	119
Do pf.	1.60	Q	Mar.	1, '29	118	120
Dallas Power & L. pf.	1.75	Q	Feb.	1, '29	111	..
Dayton Power & L. pf.	50c	M	Mar.	2, '29	109	111
East Texas Electric pf.	1.75	Q	Jan.	2, '29	107	109
Elec. Investors pf.	1.50	Q	Jan.	2, '29	99½	101
Essex & Hudson Gas	4.00	S	J. & D.		145	..
Fort Worth P. & L. pf.	1.75	Q	Feb.	1, '29	114	116
Gas & Elec. of Bergen	2.75	S	Feb.	1, '29	114	..
Idaho Power pf.	1.75	Q	Jan.	2, '29	107½	109
Inland Power & L. pf.	1.75	Q	Jan.	2, '29	96	98
Interstate Power, 7% pf.	1.75	Q	Mar.	1, '29	97¾	98¾
Kings Co. L. & P. 6% pf.	1.75	Q	Jan.	2, '29	112	114
Kentucky Securities	1.35	Q	Jan.	2, '29	120	122
Do pf.	1.50	Q	Feb.	1, '29	85	90
Los Angeles G. & E. pf	1.50	Q	Feb.	15, '29	106	108
Metropolitan Edison pf.	1.50	Q	Jan.	2, '29	106	107
Miss. River Power, pf.	1.50	Q	Jan.	2, '29	106	108
Mountain States Power	..	..	..	..	16	..
Nat. Pub Serv. pf., A	1.75	Q	Jan.	2, '29	95	97
Nebraska Power pf.	1.75	Q	Mar.	1, '29	109½	111
New Orleans Pub. S. pf.	1.75	Q	Jan.	2, '29	105½	106
Newark Con. Gas	1.75	Q	Jan.	2, '29	95	..
N. J. Power & L. 6% pf.	1.50	Q	Jan.	2, '29	101¼	103½
New York Steam	..	..	..	..	455	475
Pub. Service, 7% pf	58¾c	M	Mar.	1, '29	107½	107½
Roch. G. & E. pf. B	1.75	Q	Mar.	1, '29	107	109
So. Jer. G. & E. Tr.	4	S	J. & D.		150	..
S. W. Lt. & Pr., Class A	1½	S	Jan.	2, '29	75	90
Do B	..	..	..	..	65	80
Utica Gas & El. pf.	1.75	Q	Feb.	15, '29	105	107
Utah Power & Light pf.	1.75	Q	Feb.	1, '29	109½	111
Washington Gas	90c	Q	Mar.	1, '29	115	120
W. Penn. Ry. & Electric	1.75	Q	Mar.	1, '29	625	600
Do pf.	1.25	Q	Mar.	1, '29	98½	99

BANKS.

SECURITIES.	Capital.	Par	Pe-riod.	Date.	Quotation Mar. 2, 1929 Bid.	Asked
America ($25)	$25,000,000	1.00	Q	Jan. 2, '29	222	228
Amer. Union	2,000,000	1.50	Q	Jan. 2, '29	240	250
Bank of U. S.	8,933,400	$1.50	Q	Jan. 2, '29	225	228
Bryant Park	200,000	e6	S	Jan. 2, '29	175	..
Cent. Nati.	2,500,000	..	..	..	202	210
Century	600,000	..	..	..	235	250
Chase Nati.	61,000,000	e4½	Q	Jan. 2, '29	1000	1010
Chat. Ph. Nat'l	15,500,000	4	Q	Jan. 2, '29	230	235
Chelsea Ex($25)	2,000,000	2	Q	Jan. 2, '29	116	122
Chemical Nati.	6,000,000	4	BM	Mar. 2, '29	1300	1340
City Nat.	20,100,000	50c	Int	Feb. 15, '29	370	374
Claremont	400,000	..	..	..	380	385
Colonial	1,400,000	e6	Q	Jan. 2, '29	1400	..
Commerce	25,000,000	h6.50	Q	Jan. 2, '29	1140	1160
Commercial	7,000,000	..	..	..	650	700
Community	200,000	1.50	Q	Jan. 2, '29	250	260
Continental	1,000,000	5	S	Feb. 1, '29	580	615
Corn Exchange	12,100,000	5	Q	Feb. 1, '29	900	920
Fifth Avenue	500,000	6	Q	Jan. 2, '29	2200	2300
First	10,000,000	e25	Q	Jan. 2, '29	7200	7400
Flatbush	200,000	..	..	..	215	230
Globe Exchange	800,000	4	S	Oct. 5, '28	420	..
Grace	1,000,000	8	S	Nov. 1, '28	600	..

BANKS.

SECURITIES.	Capital.	Par	Pe-riod.	Date.	Quotation Mar. 2, 1929 Bid.	Asked.
Granite	250,000	..	..	..	225	250
Hanover	10,000,000	$12	Q	Jan. 2, '29	630	650
Harriman	1,500,000	$10	J	Jan. 2, '29	450	500
Industrial Nat.	1,500,000	..	..	..	250	265
Lafayette	500,000	..	..	..	290	320
Lebanon	500,000	..	..	..	240	260
Manufacturers	2,000,000	..	..	..	1100	1150
Liberty Nat.	2,000,000	..	..	..	185	200
Manhattan	16,000,000	4	Q	Jan. 2, '29	903	915
Marshants	200,000	..	..	..	185	215
Nassau Nat.	1,000,000	3	Q	Jan. 2, '29	650	670
Park National	10,000,000	6	Q	Jan. 2, '29	950	965
Penn Exchange	1,000,000	..	..	..	150	160
Peoples (Bkn.)	200,000	2	..	Jan. 2, '29	1200	..
Port Morris	250,000	2½	Q	Mar. 1, '29	900	975
Public	25,000,000	25	M	Mar. 1, '29	525	600
Public (new)	6,000,000	1.50	Q	Jan. 2, '29	275	277
Queensboro Nat	200,000	4	S	Jan. 1, '29	240	..
Seaboard Nat.	5,000,000	4	Q	Jan. 2, '29	360	370
Seward	2,000,000	..	..	..	180	185
Textile	2,000,000	2	Q	Dec. 20, '28	70	75
Trade Bank	600,000	1.50	Q	Jan. 2, '29	305	325
Traders	500,000	..	..	..	175	185
World Exchange	2,000,000	..	..	..	165	172
Yorktown	1,000,000	..	..	..	260	275
Yorkville	500,000	..	..	..	260	270

Include extras pf: c Combined dividend of bank and Banking Corp.; e $2 to First Nat.; e 61 to Chem. Nat.; e 63; e $2., f $4, g $5, h $2.

TRUST COMPANIES.

SECURITIES.	Capital.	Par	Pe-riod.	Date.	Quotation Mar. 2, 1929 Bid.	Asked.
Bank Sicily	1,100,000	2.80	Q	Jan. 15, '29	435	455
Bank of Europe	1,000,000	b4½	Q	Jan. 2, '29	385	..
B. of N. Y. & T.	6,000,000	a4½	Q	Jan. 2, '29	885	905
Bankers Trust	25,000,000	7½	Q	Jan. 2, '29	1510	1520
Bronx County	250,000	2	Q	Jan. 1, '29	200	..
Brooklyn	8,000,000	b9	..	Jan. 2, '29	1140	1155
Central Union	12,500,000	b12	Q	Jan. 2, '29	2900	3000
County	1,000,000	..	..	..	430	440
Empire	10,000,000	c6	Q	Dec. 31, '28	230	240
Equitable	30,000,000	3	Q	Feb. 1, '29	600	610
Fid. & T.	16,000,000	b8	Q	Feb. 2, '29	1140	1170
Fidelity (Bkn)	4,000,000	2½	Q	Dec. 31, '28	450	460
Fulton	1,000,000	45	Q	Jan. 2, '29	1000	..
Guaranty	40,000,000	4	Q	Dec. 21, '28	665	675
Int. Germanic	4,000,000	..	..	..	225	230
Interstate	3,125,000	e1.50	Q	Mar. 1, '29	340	350
Kings	400,000	c6	Q	Dec. 31, '28	300	325
Kings County	500,000	220	Q	Feb. 1, '29	2000	..
Lawyers T. & G.	10,000,000	2.50	Q	Dec. 30, '28	277	282
Lawy. M. & T.	3,000,000	2.00	Q	Jan. 2, '29	250	260
Manufac. (Bkn)	2,000,000	1.50	Q	Jan. 2, '29	315	325
Midwood	1,000,000	3	S	Dec. 31, '28	310	330
Municipal	5,000,000	a4½	Q	Jan. 2, '29	460	525
Murray Hill	2,000,000	..	..	..	225	240
New York	12,500,000	5	Q	Jan. 2, '29	630	645
N.Y. Title & M.	10,000,000	5	Q	Jan. 2, '29	200	225
Plaza	2,000,000	..	..	..	200	205
Times Square	2,000,000	..	..	..	190	200
Title G. & Tr.	10,000,000	40	Q	Jan. '29	2000	2010
Trust Co. of U. S.	2,000,000	15	Q	Jan. 2, '29	2800	..
U. S. M. & T.	5,000,000	a5½	Q	Jan. 2, '29	870	900
Westchester	500,000	3½	Q	Jan. 2, '29	1000	..
Westch. T. & T.	1,000,000	3	Q	Jan. 2, '29	1000	015

Include extras of: a $2, b $4, c $3, d $5, e 25 cents by Interstate Corp.

REALTY, SURETY AND MORTGAGE COMPANIES.

SECURITIES.	Capital.	Par	Pe-riod.	Date.	Quotation Mar. 2, 1929 Bid.	Asked.
A. Surety ($25)	$5,000,000	2.50	Q	Jan. 2, '29	360	370
Bond & Mtg. G.	10,000,000	5	Q	Feb. 15, '29	435	455
Home Title	1,000,000	3	Q	Jan. 2, '29	270	290
Lawyers Mtg	12,000,000	3½	Q	Jan. 2, '29	305	315
Mtg. Bond Co.	2,000,000	2	Q	Dec. 28, '28	210	220
Nat. Am. Co. (old)	2,250,000	50c	Q	Feb. 1, '29	23½	24½
Nat. Title G.	2,500,000	2.50	Q	Jan. 2, '29	188	198
N'theast'n ($10)	1,500,000	1.50	Q	Feb. 1, '29	28	32
State T. & M. (sh)	60,000	2.50	Q	Dec. 29, '28	170	165

INSURANCE COMPANIES.

SECURITIES.	Capital.	Par	Pe-riod.	Date.	Quotation Mar. 2, 1929 Bid.	Asked.
Aetna Cas & S.	$3,000,000	$3	Q	Jan. 2, '29	1600	1630
Aetna Fire	5,000,000	5	Q	Jan. 2, '29	780	800
Aetna Life	15,000,000	3	Q	Jan. 2, '29	1250	1280
Am. All'nce ($10)	3,000,000	4.00	Q	Jan. 14, '29	52	54
Am. (NWk.) ($5)	4,000,000	250	Q	Jan. 2, '29	30¾	31¼
Am. Equitable	5,000,000	$7½e	Q	Feb. 1, '29	40	44
Am. Res. ($10)	500,000	75c	Q	Feb. 15, '29	93	..
Automobile	5,000,000	2.00	..	Jan. 2, '29	610	625
Balt.-Am. ($5)	1,000,000	e90c	S	Feb. 1, '29	55	58
Bankers & Ship.	1,000,000	4.50	Q	Feb. 10, '29	550	570
Bronx F. & M.	400,000	..	..	..	108	113
B'klyn F. ($25)	1,000,000	..	..	..	124	130
Carolina ($10)	500,000	4.00	Q	Jan. 2, '29	43	48
City of N. Y.	1,000,000	4.00	Q	Jan. 2, '29	720	725
Conn. Gen. L.	2,000,000	a24	Q	Jan. 2, '29	2160	2150
Eagle (NJ) ($20)	1,000,000	1.00	Q	Dec. 31, '28	91	94
Equitable G. & P. ($10)	2,000,000	50c	S	Feb. 15, '29	57	60
Fid. & Cas. ($25)	6,000,000	1.25	Q	Jan. 10, '29	165	170
Fid. & Dep. (Md.) ($50)	5,000,000	$2	Q	Dec. 20, '28	295	305
Firemen's (Newk.)	1,500,000	35c	Q	Jan. 15, '29	4½	4¾
Franklin ($25)	1,000,000	2.00	Q	Jan. 2, '29	415	450
Glens Falls ($10)	4,000,000	40c	Q	Jan. 2, '29	64	67
Globe & Rutgers	7,000,000	$11	Q	Feb. 1, '29	1530	1570
Great Am. ($10)	15,000,000	40c	Q	Jan. 15, '29	56	58
Hanover F. ($10)	2,500,000	25c	Q	Jan. 2, '29	36½	38
Halifax ($10)	2,000,000	50c	S	Jan. 2, '29	36	38
Harmonia ($10)	1,000,000	70c	S	Jan. 10, '29	38	41
Hartford	10,000,000	$4	Q	Jan. 2, '29	870	900
Hartford S. B.	3,000,000	$4	Q	Jan. 2, '29	815	830
Home Fire	15,000,000	5	Q	Jan. 2, '29	607	612
Homestead ($10)	500,000	50c	S	Jan. 15, '29	37	40
Hudson ($50)	500,000	..	..	..	1150	..
Imp. & Ex. ($25)	1,000,000	$1	Q	Mar. 1, '29	105	110
Independence	1,500,000	30c	S	Dec. 31, '28	20	28
Knickerb'k'r F.	1,000,000	$7½c	Q	Feb. 1, '29	45	50
Lloyd Cas. ($10)	2,000,000	..	..	..	24	27
Mer. & Mfrs.	1,000,000	..	..	..	24	27
Mrvld. Cas. ($25)	5,000,000	$1.12½	Q	Dec. 29, '28	160	165
Mer. Fire ($25)	1,500,000	$1.50	Q	Feb. 1, '29	130	140
Nat. Fire	3,000,000	5	Q	Jan. 2, '29	1310	1340
Nat. Lib. ($5)	10,000,000	b75c	S	Feb. 1, '29	37	39
Nat. Union	4,000,000	3.00	Q	Feb. 2, '29	343	353
N. Amstdm. ($10)	3,000,000	70c	Q	Feb. 1, '29	85	90
N. Brunsw. ($10)	1,000,000	60c	S	Jan.-July	25	30
New Hampshire	2,000,000	4	Q	Jan. 2, '29	635	660
N. Jersey ($20)	1,000,000	60c	S	Mar. 1, '29	71	75
N. Y. Cas. ($25)	1,000,000	$1	Q	Dec. 29, '28	99	103
New York	2,500,000	2.50	Q	Jan. 2, '29	330	335
Niagara ($25)	5,000,000	1.00	Q	Jan. 10, '29	168	172
Northern ($25)	2,000,000	$1.87½	S	Jan. 26, '29	150	156
No. River ($25)	2,000,000	1.50	Q	Dec. 15, '28	425	435
Occidental	1,000,000	..	..	..	225	240
Pacific ($25)	2,000,000	1.25	Q	Feb. 15, '29	170	180
Public Fire	1,000,000	..	..	..	28	29
Phoenix	6,000,000	5.00	Q	Jan. 2, '29	970	990
Preferred Acc.	2,250,000	64.80	M	Mar. 1, '29	550	570
Prov.-Wash.	5,000,000	e6.00	Q	Dec. 28, '28	895	910
Reliance ($10)	1,000,000	1.20	S	Jan.-July	24	29
Rep. F. (Phila.)	600,000	50c	Q	Jan. 2, '29	42	45
Security ($20)	1,500,000	$4	Q	Jan. 2, '29	125	130
Sea. F. & M. ($25)	4,500,000	1.00	Q	Jan. 2, '29	200	210
Stuyvesant	1,000,000	1.50	Q	Feb. 1, '29	400	..
Sylvania ($10)	1,500,000	..	..	..	56	59

INSURANCE COMPANIES.

SECURITIES.	Capital.	Par	Pe-riod.	Date.	Quotation Mar. 2, 1929 Bid.	Asked.
Travelers	17,500,000	4.00	Q	Jan. 2, '29	1540	1570
U. S. Casualty	1,500,000	60	Q	Jan. 2, '29	430	440
U. S. Fire ($10)	5,000,000	80c	Q	Jan. 2, '29	135	138
U.S.F. & G. ($50)	5,000,000	$2.25	Q	Jan. 2, '29	88	93
U. S. Mar. & E.	1,000,000	2.00	Q	Dec. 20, '28	490	505
Victory F. ($10)	1,000,000	60c	S	Jan. 2, '29	61	63
World's (new) ($10)	1,000,000	60c	Q	Jan. 2, '29	28	30

Include extras: a $2, b 50c., e $4, f $5 on Feb. 1, g $6.

TELEPHONE AND TELEGRAPH.

SECURITIES.	Par	Per Ct.	Pe-riod.	Date.	Quotation Mar. 2, 1929 Bid.	Asked.
Am. Dist. Tel. of N. J.	1.00	Q	Jan.	15, '29	101	104
Do pf.	1.75	Q	Jan.	15, '29	111	113
Asso. Tel. & Tel. pf.	1.75	Q	Jan.	2, '29	103	106
Do Class B	1.00	Q	Jan.	2, '29	122	125
Bell Tel. of Canada	5	Q	Jan.	15, '29	177	178
Bell Tel. of Pa. 6½% pf.	3½	Q	Mar.	1, '29	115	117
Cin. & Suburb. Bell Tel.	1.25	Q	Jan.	2, '29	122	124
Com. Union Tel. of Mass.	..	..	..	..	13	15
Com. Union Tel. of N. Y.	..	..	..	..	13	15
Cuban Telephone	2	Q	Jan.	2, '29	120	..
Do 7%	1.75	Q	Jan.	2, '29	110	114
Diamond St. Tel. pf.	1.75	Q	Jan.	2, '29	110	112
Empire & Bay State Tel.	1.40	Q	Mar.	1, '29	69	71
Franklin Telegraph	..	..	..	..	40	45
Int. Ocean Telegraph	1.50	Q	Jan.	2, '29	104	106
Keystone Tel. & Tel.	1.50	Q	Jan.	2, '29	120	125
Mountain States T. & T.	2	Q	Jan.	16, '29	150	160
National Tel. & Tel. pf.	1.75	Q	Feb.	1, '29	105	108
New England Tel. & Tel.	2	Q	Jan.	2, '29	150	153
N. Y. Mutual Tel.	1.75	Q	Jan.	15, '29	110	112
N. W. Bell Tel. 6½% pf.	1.62½	Q	Jan.	15, '29	107	109
Ohio Bell Tel.	1.75	Q	Jan.	2, '29	112	116
Pac. & At. Tel. of U. S.	..	..	..	..	15	17
Peninsular Tel.	1.50	Q	Jan.	2, '29	102	105
Do pf.	1.75	Q	Jan.	2, '29	107	..
Porto Rico Tel.	3	..	Jan.	2, '29	85	..
Do pf.	3	..	Oct.	1, '28	100	..
Southern & At. Telegraph	62½c	Q	Dec.	31, '28	19	22
Southern New Eng. Tel.	2	Q	Jan.	16, '29	157	162
Southwestern Bell Tel.	3½	Q	Jan.	2, '29	158	160
Tri-State Tel. & Tel.	1.50	Q	Jan.	2, '29	110	..
Do pf.	1.50	Q	Mar.	1, '29	104½	11

GRAIN STORES.

H. O. Schaak & Co. com.	6½c	Q	Jan.	15, '29	70	75
Do pf.	6	A	Jan.	2, '29	80	90
James Butler com.	..	..	..	..	9	11
Do pf.	6	A	Jan.	2, '29	35	45
Feltman Curr. pf.	7	Q	Jan.	2, '29	90	95
Great A. & P. Tea pf.	7%	Q	Jan.	2, '29	115	116
Lord & Taylor com.	1½	Q	Jan.	2, '29	880	885
Do 1st pf.	1½	Q	Mar.	1, '29	100	..
Do 2d pf.	1½	Q	Feb.	1, '29	110	..
Marshall Stores Co. pf.	1.50	Q	Jan.	2, '29	100	103
Murphy (G. C.)	25c	Q	Mar.	1, '29	68	65
Do pf.	2.00	Q	Jan.	2, '29	104	109
National Tea pf.	1½	Q	Feb.	1, '29	101	105
Neisner's	1½	Q	..	..	21¼	..
Neisner Bros. pf.	7	Q	Feb.	1, '29	200	210
J. J. Newberry pf.	1¾	Q	Feb.	2, '29	104	107¼
N. Y. Merchandise com.	50c	Q	Feb.	1, '29	45	46
Do pf.	1¾	Q	Feb.	1, '29	110	..
Rogers Peet com.	6.00	S	Oct.	1, '28	120	140
Isaac Silver com.	..	..	..	..	63	64
Spalding (A. G.)	1.25	Q	Jan.	15, '29	30½	32½
U. S. Stores com.	..	..	..	..	6¾	7¼
Do com., B	..	..	..	..	2¾	4¼
Do pf.	..	..	..	..	60	65

†Int. pf. pays 5%; unit is equal to 1 sh. pf. and 2 common.

INDUSTRIAL AND MISCELLANEOUS.

Am. Hard Rubber	..	..	..	..	60	64
Am. Lithograph	40c	Q	Feb.	1, '29	33	..
Do pf.	1¾	Q	Jan.	2, '29	105	110
Am. Meter Co.	1.25	Q	Feb.	1, '29	119	123
Am. Sales Book	..	..	Jan.	2, '29	130	136
Do pf.	1¾	Q	Feb.	1, '29	130	140
Armstrong Cork	1½	Q	Jan.	2, '29	62	64
Atlas Port. Cement pf.	87c	Q	Jan.	2, '29	47	53
Babcock & Wilcox	1¾	Q	Jan.	2, '29	120	131
Bliss (E. W.) pf.	$1	Q	Jan.	2, '29	60	..
Do 2d pf.	15c	Q	Jan.	2, '29	10	..
Bowman Biltmore	..	..	..	..	5½	6¼
Do 2d pf.	..	..	Feb.	1, '29	2	3
Brunswick-Balke pf.	1¾	Q	Jan.	2, '29	112	115
Burden Iron pf.	2	Q	Jan.	2, '29	60	66
Clinchfield Coal	..	..	..	..	15	18
Do pf.	1¾	Q	Feb.	1, '29	100	103
Congoleum-Nairn pf.	1¾	Q	Mar.	1, '29	105	106
Crocker-Wheeler	..	..	..	..	240	260
Do wr.	1¾	Q	Jan.	15, '29	107	225
Crowell Pub. Co.	2½	Q	Dec.	22, '28	107	225
Do pf.	1¾	Q	Jan.	2, '29	107	113
Douglas Shoe pf.	1.75	Q	Jan.	2, '29	88	91
Eisemann Magneto	..	..	..	..	26	30
Do pf.	1¾	Q	Feb.	1, '29	102	105
Fajardo Sugar	2½	Q	Feb.	1, '29	114	116
Federal Sugar pf.	..	..	..	..	15	20
Franklin Ry. Supply	1.60	Q	Feb.	15, '29	58	63
General Fireproofing pf.	1.75	Q	Jan.	2, '29	106	113
Gerlach & Knight pf.	1.75	Q	Feb.	15, '29	63	67
Great Northern Paper	15c	Q	Mar.	1, '29	63	67
Hercules Powder pf.	1¾	Q	Feb.	15, '29	115	122
Herring-Hall-Mar. Safe	1¾	Q	Jan.	2, '29	285	295
Howe Scale	..	..	..	..	10	15
Do pf.	1¾	Q	Jan.	2, '29	47	50
Industrial Acceptance	50c	S	Jan.	2, '29	38	40
Do 1st pf.	1.75	Q

United Corporation
Common and Preferred
New York Trust
Central Union Trust
New W. I.

Orton, Kent & Co.
Members New York Stock Exchange
39 Broadway, New York
Tel. Whitehall 8510
PHILADELPHIA NEWARK
Specialists in Over-the-Counter Securities

Electrical Products Corporation
OF COLORADO
(Subsidiary of Claude Neon Electrical Products)
TRADING DEPARTMENT
Hirsch, Lilienthal & Co.
Members New York Stock Exchange
165 Broadway, N.Y. Rector 5364-5-6

UNITED CORP.
Common & Preferred
Bought—Sold—Quoted
Circular on Request
J. L. McCORMACK & COMPANY
Members New York Curb Market
Philadelphia Stock Exchange
39 Broadway New York
Telephone Rector 1080

Chase National Bank
National City Bank
Guaranty Trust Co.
Bought—Sold—Quoted
Farson, Son & Co.
Established 1906
111 Broadway, New York
Telephone Rector 7071

Kinner Airplane & Motor
Aeronautical Industries, Inc.
American Eagle Aircraft
Kolster-Brandes, Ltd., W. I.
Electric Power Associates
Utilities & Industrial
National Bond & Share
American Investors
Equitable Finance Corp.
Federated Capital Corp.
United Wholesale Groceries
Industrial Bankers Units
United Founders Corp.
Fordham National Bank
National Bank of Yorkville
Melrose National Bank
Steelman & Birkins
20 Broad St. Hanover 7500

OUTLOOK IN STEEL IS IMPROVING

Industry Continues to Make a Good Showing, Overcoming Many Handicaps.

FABRICATED LETTINGS LESS

Mills Reported Failing Behind in Deliveries of Some Lines of Finished Products.

Special to The New York Times.

PITTSBURGH, March 2.—As the time of year approaches when usually the production of steel passes its peak, the prospects of a prolongation of the exceptional activity are improving.

It is clear that the steel producers are making more favorable appraisals of the future than they were a fortnight or a month ago. This is indicated both by their utterances and by their conduct, in buying scrap, in blowing in Connellsville coke ovens and in advancing prices. For the Steel Corporation, the Connellsville ovens (beehive) are kept to take the peak of the load, there being by-product coke sufficient for ordinary requirements.

The Clairton by-product plant, the largest in the world, did not make as much coke in January as it could make, and in the last week the Frick company has ordered 650 Connellsville coke ovens into blast, sufficient to supply three fair-size blast furnaces. The corporation's stocks of pig iron have run low.

Early in the week the Carnegie Steel Company entered the scrap market, bidding $18.25 for heavy melting steel scrap, and estimates are that it has bought 20,000 tons or more, partly at advanced prices.

Two independents in the Pittsburgh district have bought scrap, taking about 20,000 tons between them. Scrap was rather quiet in December and purchases were disappointingly small in January and until a week ago.

There is no visible improvement in conditions in the steel-consuming lines sufficient to account for the improvement in the general prospect for steel. Perhaps the analysis of the producers is that they have now run for two months in the new year without experiencing inconvenience from the unfavorable conditions which were visible as the old year closed, including high money rates as a general influence, a lower rate of fabricated structural steel lettings than there had been for five months and a poor situation as to drilling oil and gas wells.

In the last two months there has been no improvement in these conditions. When steel continues to make the good showing it does, with these handicaps, it appears to be all the stronger fundamentally. Miscellaneous consumers are doing better.

Farm and Auto Buying Strong.

The agricultural implement and automobile industries are consuming record quantities of steel. The railroad car shops entered this year with scarcely any business on the books, and while slightly over 30,000 freight cars have been bought since Jan. 1, including 3,000 in the last week, the whole 30,000 cars would absorb only one-eighth of one month's production of steel, whereas the car deliveries will be spread over many months. Again, rail orders for this season's replacements were fully 15 per cent below those for last year.

The steel market itself, as to the current rate of buying and selling, has lately been losing no little of its usual significance by reason of mills making certain finished products having fallen behind-hand in deliveries. This does not mean that customers are seriously incommoded or unable to produce their finished wares as rapidly as they desire. The customers are simply making certain of the future.

This condition exists in merchant bars, in strips and in automobile sheets, production in all these lines being at capacity, with shipping orders piled up for four to eight weeks of production.

Superficially observed, there is phenomenally heavy demand in these lines, and by comparison there is phenomenally light demand for pipe, with pipe mills averaging only 50 to 55 per cent production; also for plates, since outside of the Chicago district it is doubtful whether plate production is at 50 per cent of full capacity.

The general rate of steel ingot production is the fair index, 85 per cent in December, 88 per cent in January and about 90 per cent until this last week, when there seems to have been a slight rise through the Chicago and Youngstown districts increasing their production. Idle capacity is chiefly in Bessemer departments and at detached plants not provided with finishing facilities for the descriptions of steel most in demand. Nearly all the large open-hearth plants are operating at their limit.

The recently announced advance of $1 a ton in bars, shapes and plates is being taken more seriously. In bars at least the mills seem fully to expect to obtain the higher figure which means $1.95, Pittsburgh, on second quarter contracts. After about one-third in number of the independent sheet manufacturers had announced a $2 a ton advance in blue annealed, black and galvanized sheets, the Steel Corporation subsidiary last Monday announced a similar advance, effective immediately. All the important sellers of semi-finished steel have announced an advance of $1 a ton.

22 CAFETERIAS MERGED.

W. Lowenstein Forms "Wil-Low" Chain, With $4,500,000 Business.

William Lowenstein of 90 Riverside Drive, it was announced yesterday, has effected a merger of twenty-two cafeterias into one organization. The new chain has been named the "Wil-Low Cafeterias, Inc." in honor of Mr. Lowenstein.

The twenty-two cafeterias do an annual business aggregating $4,500,000, which is a far distant sum from the $2 a week which the young Lowenstein earned as an errand boy when he came here a quarter of a century ago.

In 1916 Mr. Lowenstein rented an establishment at Forty-first Street and Broadway with a seating capacity of only 110, at a rental of $22,000 a year. Eventually Mr. Lowenstein progressed in the restaurant field until, on the formation of the chain of St. Regis Restaurants, Inc., in the Times Square area, he became president of it. He retired from that post eight months ago to devote himself to the formation of the new chain.

Balto. Am. Ins.
Natl. Liberty Ins.
Great Amer. Ins.
Prov. Wash. Ins.
Irving Trust
Bk. of U. S. Units
Natl. City Bank
Manufacturers Tr.
Allen & Co.
20 Broad Street, New York
Tel. Hanover 3850

Bank of America
Bankers Trust Co.
Sun Life Assurance
Aetna Life Insurance
Aetna Fire Insurance
Colts Arms
National City Bank
Arcturus Radio Tube
N. Y. Trust Co.
Bunker Hill Sullivan Mine
Hartford Fire
Lincoln Aircraft Com.
Stamford Gas & Electric
Kearns & Williams
MEMBERS UNLISTED SECURITIES DEALERS ASSOCIATION
11 Broadway, N.Y. Tel. WHitehall 1401-7
Private Telephones to Hartford and Boston

Dayton Airplane Engine
circular on request
Bach Aircraft
Moth Aircraft
Units
Coastal Airways
Frear & Company
43 Exchange Pl., New York
Telephone WHItehall 3652

Northern Mfg. Co.
Preference Stock
BOUGHT—SOLD—QUOTED
HOIT, ROSE & TROSTER
Members Unlisted Securities Dealers Assn.
Members Ass'n of Bank Stock Dealers
74 Trinity Place, N. Y. C. WHitehall 3760-79

Sterling Nat'l
Public Nat'l
Manufacturers
FELDMAN, GORDON & CO.
39 Broadway New York
Tel. Bowling Green 1843 to 54

Municipal Bk.
Municipal Fin.
A. & B.
DAVID MANESSE & CO.
Bank—Insurance—Industrial Stocks
56 Pine St., N. Y. Tel. John 1966

Bank of U. S.
Manufacturers Trust
National City Bank
Guaranty Trust Co.
Nat. Bank of Com.
Municipal Bank
LEE TOLK & Co.
32 Broadway Whitehall 1600

Bwana M'Kubwa, Ltd.
Rhodesian Selection Trust, Ltd.
Rhodesian Anglo American, Ltd.
Kolster Brandes Ltd.
British Securities
PALMER & CO.
ESTABLISHED 1901
MEMBERS NEW YORK STOCK EXCHANGE
61 BROADWAY, NEW YORK
TELEPHONE BOWLING GREEN 1420

Bank of U.S.
Bank of America
Chase National Bank
Irving Trust
National City Bank
Liberty National Bank
Lefcourt-Normandie
Kolster-Brandes
Weekly Over-the-Counter Review sent on request
Bertram A. Unger and Company, Inc.
37 WALL ST., NEW YORK
PHONE HANOVER 3722

Inter-Allied Aeronautics
Incorporated
(When, as and if issued)
LYNCH & Co.
Members New York Curb Market
30 Broad Street New York
Hanover 1580

Bank of America
Chase National Bank
Equitable Trust Co.
Irving Trust Co.
Manufacturers Trust Co.
Nat'l City Bank
N. Y. Title & Mortgage
Sun Life Assurance
WIRES TO BOSTON—CHICAGO—DALLAS—HARTFORD—MONTREAL—PHILADELPHIA—QUEBEC & TORONTO
JENKS, GWYNNE & Co.
20 BROAD ST.
40 WORTH ST.
MEMBERS N. Y. STOCK EXCHANGE
N. Y. COTTON EXCHANGE
N. Y. CURB MARKET

Epicure Food Stores Corp.
Bank of America
Chase National Bank
Guaranty Trust Co.
Irving Trust Co.
LYNCH, WILLIAMS & Co.
Members Ass'n of Bank Stock Dealers
30 Pine Street Phone John 5010

Bagdad Copper Corporation
James G. Ward & Co.
Incorporated
19 West 44th St., New York
Telephone VANderbilt 10177

Rubel
Coal & Ice
Circular on request
JAY CARTON & CO., Inc.
60 Broad Street New York
Telephone: Whitehall 8558-9

Capital Administration Co. Ltd.
5% Debentures due Dec. 1, 1953
(With Stock Purchase Warrants)
Allotment Certificates
(Covering 1 share 6% Preferred and 1 share Class A Common)
LISTED ON NEW YORK CURB MARKET
Circular on request
ORTON, KENT & CO.
Members New York Stock Exchange
39 Broadway New York
Telephone Whitehall 8510
Specialists in Reorganization Securities

Montecatini Mining & Agricultural Co., Inc.
Adriatica Electric Co.
Adamello Gen. Elec. Co.
American Depository Receipts for Bearer Shares
Traded on New York Curb Market
R. W. KERPEN IRVING ROBINS
SPECIALISTS
Members New York Curb Market
20 Broad St., N. Y. Hanover 6269
111 Broadway, N. Y. Rector 5022

To Banks, Brokers and Dealers Only
Kolster-Brandes, Ltd.
When Issued
Bought—Sold—Quoted
L. N. SHOUR & CO.
67 Wall St., New York
Telephone Whitehall 4951-9

Montecatini
Adriatica
Adamello
American Depository Receipts for bearer Shares
Traded on New York Curb Market
PIPERNO & COMPANY
Members New York Curb Market
43 Exchange Place, New York
Tel. Bowling Green 6131

Bank & Insurance Stocks
Write for BTI
Guttag Bros.
16 Exchange Pl., N. Y.

Kolster Brandes, Ltd.
(Guaranty Trust Certificates)
"When Issued"
J. Streicher & Co.
Members New York Curb Market
2 Rector Street New York
Telephone Whitehall 9070-1

National City Bank
Bank of America
DOLGINS, ROSEN & CO.
50 Broad St. WHitehall 3065

NEW YORK CURB MARKET TRANSACTIONS

Continued from Page Forty-two.

Range, 1929. High	Low	Sales.		Net Last	Ch'ge
100	93½	78	Col River Bridge 6½s, '53	99	94	97½	+ 3½
99½	99½	25	Do 7s, 1943	99½	99½	99½	..
98¾	98	28	Com Edison 4½s, 1957	98¾	98¾	98¾	..
105¾	105	579	Com Inv Tr 5½s, '49, w i	105¾	105	105	..
90	87	13	Com Larabee 6s, 1941	88	87	87	− 1
106¼	105	3	Con Gs, E L & P (Balt) 5½s, 1952	105½	105	105	..
106¼	104½	12	Do 6s, 1949	105	104½	104½	..
101	98½	13	Con Pub 5½s, 1936	100	100	100	..
97¼	97	10	Con Power 5½s, 1936	97¼	97¼	97¼	+ ⅛
104½	100	21	Con Gas (Balt) 4½s, '39, w i	100¼	100	100¼	+ ¼
96¾	93	28	Cont Oil 6½s, 1937	96	94	95	+ 1½
95	90	9	Con Textile 8s, 1941	92½	90	92	− 1
91½	88¾	34	Cont Gas & El 5s, 1958	89½	88¾	89¼	..
99¾	97¼	27	Cudahy Packing 5½s, '37	98½	97¾	98½	+ ⅛
101	99	3	Do 5s, 1946	99¾	99	99	..
92	90	5	Cosgrove-Meehan 6½s, '45	90	90	90	..
91	88	3	DEN & S LAKE 6s, '60	90	89	89	− 1
100¾	99½	46	Det City Gas 5s, B, 1950	100	99¾	99½	− ¼
106¾	105	19	Do 6s, A, 1947	105¾	105	105¾	− ¼
96	82	38	Det Int Bridge 6½s, 1952	95½	92	92	− 3½
89¾	84	3	Do 7s, 1932	87½	84	85¼	− 3
88¾	86½	19	Dixie Gulf Gas 6½s, A, '37	87	86½	86½	..
100¾	99	20	EL PASO N GAS 6½s, A, '43	99½	99	99	− ¼
101½	99	25	Do 6½s, 1938	100¾	99¾	100¾	+ 1½
91½	89¾	27	Empire Oil & Ref 5½s, '42	90½	89¾	90	..
101½	99	24	FAB FIN 6s, 1939, w i	99½	99¼	99¼	− ¾
96¾	95	18	Fairbanks-Morse 5s, 1942	95½	95	95	..
99¾	86¾	5	Federal Sugar 6s, 1933	91½	90¾	90¾	+ ⅛
94¼	92	35	Firestone Cotton 5s, 1947	93½	92	92½	− ¼
96	93	37	Firestone T & R 5s, 1942	94½	93	94½	+ ⅛
96	92	13	Fisk Rubber 5½s, 1931	94½	94	94½	− ¼
93¾	89½	58	Florida Pwr & Lt 5s, 1954	91	90½	91	+ ⅛
101	100¾	1	GALENA-SIG OIL 7s, '30	100¾	100¾	100¾	..
97½	95¾	58	Gatineau Power 5s, 1956	96¾	95¾	95¾	− ⅛
100¾	99½	19	Do 5s, 1941	99½	99½	99½	− ½
86¾	84½	18	Gen Am Inv 5s, '52, ex w	86¾	86¾	86¾	+ ¼
102¾	100	29	Gen Laundries 6½s, 1937	101	100	101	− ¼
95	92¾	31	Gen Rayon 6s, 1948	93	92¾	92¾	− ¼
87½	81	29	Gen Vending 6s, 1937	85¾	81	83	− 2¾
99½	97¼	118	Georgia Power 5s, 1967	97¾	97¼	97¼	− ¼
70½	65	21	Georgia & Fla Ry 6s, '45	66½	66½	66½	..
108	106¾	15	Grand Trunk 6½s, 1953	107½	106¾	106¾	..
102	100	37	Galf Oil of Pa 5s, 1947	101	100	100½	+ ⅛
101½	99¾	29	Do 5s, 1937	100	99¾	99¾	− ⅛
99¼	96	8	Gulf States Util 5s, A, '56	97	96	97	..
90½	90	22	HARPEN M CO 6s, '49, w i	90½	90	90½	+ ½
84¾	77¾	7	Hood Rubber 5½s, 1936	79	77¾	77¾	− 2
97	95	3	Do 7s, 1936	95	95	95	..
92½	90	60	Houston G Gas 6½s, 1943	91½	91	91	+ 1
92¾	90	11	Do 6s, A, 1943	91	90¼	90¼	− ⅛
101	99½	1	ILL P & L 5½s, B, '54	100	100	100	− 1
96½	94	11	Do 5½s, 1957	94	94	94	− ½
110¾	102½	123	Ind Oil & Gas 6s, 1939	106½	105¼	106¼	+ 1½
99¾	98	153	Ind Pwr & Lt 5s, A, '57	99¾	98	98	− 1½
96½	94	7	Int Pwr Sec 7s, E, 1957	95	94	94	− 1½
92	87¼	60	Int Secur 5s, 1947	90	87½	87½	− 2
87½	87½	15	Inter Pub S 4½s, F, '58	87½	87½	87½	..
96½	93½	e41	Interstate Pwr 5s, '57, n	94½	93½	94½	..
98¾	93¾	60	Do 5s, 1957	93¾	93¾	93¾	− 1½
97	94	18	Do 5s, 1952	94½	94	94	− ⅛
110	109	5	Invest Bd & Sh 6s, '47	110	110	110	+ 1
83	78	4	Invest Co of North Amer 5s, A, 1947, ex war	81¾	80¾	80½	− 1½
107	98	53	Inv Co of Am 6s, A, '47	102	101	101	..
94¾	92½	10	Iowa-Neb L & P 5s, A, '57	93	92½	92½	− 1
104	104	35	JEDDO HIGH C'L 6s, '41	104	104	104	..
79	73¼	8	KELVINATOR 6s, '39, ex w	74½	74	74	− 1
98½	98½	6	Kendall 5½s, A, 1948	98½	98½	98½	− ¾
99½	96	89	Koppers Gas Coke 5s, '47	96½	96	96½	+ ½
100¾	100¼	6	Kan G & E 6s, 1922	100¾	100¼	100¼	− ½
100¾	99¼	7	LACLEDE GAS 5½s, '35	100¼	100¼	100¼	+ ⅛
106	103¾	59	Lehigh P Sec 6s, 2026	104¾	103¾	104¾	..
94	90¾	11	Libby, McN & L 5s, '42	91¾	90¾	90¾	− ⅛
99½	97	5	Lone Star Gas 5s, 1942	97½	97	97½	..
106	103¼	7	Long Island Light 6s, '45	105½	104¾	104¾	− ¼
97	95¾	43	Louisiana P&L 5s, '57, new	96½	96	96¼	+ ⅛
101	99¾	58	M'NITOBA PWR 5½s, '51	100¾	99¾	100	− ⅛
104¾	103¾	103	Mass Gas 5½s, 1946	103	103	103	+ ¼
99¾	95¼	41	McCord Radiator 6s, 1948	97	95¾	95¾	− 1
107	96½	114	Memphis N Gas 6s, 1943	107	102½	102½	− 1½
99	97½	59	Met Edison 4½s, D, 1968	98	97½	97½	− ⅛
93	90¾	22	Minn Pwr & Lt 4½s, '78	91½	90¾	90¾	− ¼
103¾	101½	11	Mont Ward (P) 5s, 1946	102½	102½	102½	..
100¼	98	13	Milwaukee Gas Lt 4½s, '67	100¾	98	100	− ¼
101½	99¼	15	Montreal L, H & P 5s, A, '51	99¾	99¼	99¼	+ ¼
101	100¾	4	Morris & Co 7½s, 1930	100¾	100¾	100¾	..
99	98	39	Munson S S 6½s, 1937	98	98	98	− ⅛
100¼	99¼	11	NARRAGAN CO 5s, A, '57	99¾	99¼	99¼	− ⅛
105¾	104	56	Nat Pwr & Lt 6s, A, 2026	105¾	104	104	− ½
83¾	81	43	Nat Pub Serv 5s, 1978	83	82¾	82¾	..
168	130	33	Nat Rubber Mach 6s, '43	138½	130	130	− 4
93¾	91	23	Nat Tr Jour 6s, 1938	93	93	93	..
100¾	107¼	73	Nelsner Bros 6s, 1948	107¾	107½	107¾	+ ⅛
109	107½	28	Nebraska Pow 6s, A, '22	108½	108½	108½	..
97¼	94	75	New Eng G & E 5s, A, '48	94½	94	94	..
97¾	94	13	Do 5s, 1947	94½	94	94½	..
96¾	94	4	New Orl P S 5s, '55	96¾	94	95½	..
94	90	76	N Y & For Inv 5½s, A, '48	91½	90	90½	− 1½
93½	91	91	N Y Pwr & Lt 4½s, 1967	92	91	91½	− ¼
106¾	104½	28	Niagara Falls Pwr 6s, '50	105¾	104½	104½	− 1½
101½	100¾	11	Nor Ind Pub Serv 5s, '66	101	101	101	..
104	102½	12	Nor States Pwr 6½s, '33	103	102¼	102¾	..
103	100¾	11	Nor Texas Util 7s, 1935	101	101	101	− 2
93¾	92	38	OHIO PWR 5½s, D, 1956	93	92½	93	+ ⅛
101	99	23	Do 5s, B, 1952	99¾	99	99¾	− ⅛
100½	98¾	2	Ohio River Edison 5s, '51	99¾	98¾	98¾	..
102¾	100	29	Osgood-Co 6s, 1938	102	101	102	+ ½
98¾	97	11	Oswego Riv Pwr 6s, '31	99	98½	99	+ ¼
98¼	94	1	Oswego Falls 6s, 1941	94	94	94	− 8
98¾	95¾	106	PAC W OIL 5½s, '43, w i	98¾	96	96½	+ ¼
96¾	96¾	31	Pacific G & E 5½s, 1937	97½	96¾	96¾	− 1½
98¾	94½	15	Pacific Invest 5s, A, 1948	95¾	95	95	..
100	99½	1	Park & Tilford 6s, 1936	99½	99½	99½	− ¼
103¾	100	9	Pa P & Lt 5s, D, 1953	101¼	100½	100½	− ¾
101¾	100¼	15	Do 5s, B, 1952	101¾	100¼	100¾	− ½
97	96½	55	Pa Ohio Edison 5½s, B, '59	97	96½	96½	..
102¾	99	9	Do 6s, 1950, x w	100	99	99	− 1
100	98	184	Peoples L & P 5s, '79, w i	100	98	98	− ½
105¾	103¾	53	Phila Elec Pwr 5½s, '72	104½	103¾	104	..
102½	102	7	Phila Elec 5s, 1960	102¾	102½	102¾	− ⅛
107	106½	5	Do 5½s, 1947	107	106½	106½	..
103¾	100½	20	Phila R T 6s, 1962	101¼	100½	101¼	− ¼
98¾	97	43	Phila Sub Co G&E 4½s, '57	98	97¾	97¾	− ¼
103	102	26	Pittsburgh Steel 6s, 1948	102¾	102	102½	− ¼
97½	96½	37	Potomac Edison 5s, E, '56	97½	97	97¾	+ ⅛
98¾	97	11	Power Corp of NY 5½s, '47	98¾	97	97	..
97¾	96	1	Procter & Gamble 4½s, '47	96	96	96	..
104	102	5	QNSBORO GAS 5½s, A, '52	103¾	102	102	..
98	95½	10	Do 6½s, 1958	96½	95½	95½	− 2½
99	98	42	REM'TON ARMS 5½s, '30	99	98	99	+ ½
102¾	99½	65	Richfield Oil 5½s, 1931	100½	99½	100	− ¼
88¾	86½	60	Rochester Cen Pw 5s, '53	87½	86½	86½	− ¾
96	93	10	Ryerson (J T) 5s, 1942	94½	94½	94½	..
97¾	95	12	SAN ANT P S 5s, B, '58	96	95	95¾	− ¾
92	85½	74	St. Louis G & C 6s, '47	89¾	85½	85½	− 3½
92¼	88	16	Schulte Real Est 6s, 1935, without com stk	92	92	92	..
110	102	9	Do with com stk	105	104½	104¾	− ¼
95	92	7	Scripps (E W) 5½s, 1943	94	94	94	..
87½	75	9	Seagrel, Inc, 5s, 1945	79	78	78	..
94½	93½	47	Shawinigan W 4½s, A, '67	95½	93¾	93½	− ⅛
96	93	5	Sher Wyo 6s, 1947	93	93	93	..
100	99¾	3	Sloss-Sheff P 6s, 1929	100	99¾	99¾	− ¼
98¾	97	3	Shawsheen 7s, 1931	97	97	97	..
102	101	1	Silica Gel 6½s, 1932	102	102	102	+ ⅛
107½	95	13	Snider Packing 6s, 1932	104	100	101½	+ 1½
96¾	96¼	11	Solvay 5s, 1963	96¾	96¾	96¾	− ⅛
105½	103	147	S E Pwr & Lt 6s, A, 2025	103½	103½	103½	+ ½
102	101½	65	So Cal Edison 5s, 1951	101½	101¼	101½	− ⅛
102	100¾	13	Do 5s, 1952	101½	101	101½	− ⅛
102½	101¾	1	Do 5s, 1944	101½	101½	101½	− ⅛
93¾	92¾	50	So Cal Gas 5s, 1937	93	92½	93	..
98¾	96¾	17	So Dairies 6s, 1930	97½	96¾	97¼	− ¾
97½	94	15	So West G & E 5s, A, '57	95½	94	94	− 1½
101	88½	5	So West Dairy 6½s, 1938	100	100	100	+ ½
107¾	102¾	31	So West P & L 6s, A, 2022	104	102¾	103½	+ ¼
96½	93	6	Do 5s, A, 1957	94	94	94	..
99	97¾	20	Staley (A E) Mfg 6s, '42	99	96½	99	+ ¾
99¾	97¼	60	Stand Pow & Lt 6s, 1957	98¾	97¾	98	..
140½	117	35	Straus (N) 6s, 1933, w i	129½	126	127	+ 1
79¾	63	27	Sun Maid Raisin 6½s, '42	74	74	74	..
102	100½	18	Sun Oil 5½s, 1939	101	100¾	100¾	..
100¼	99¾	97	Swift & Co 5s, 1932	100½	99¾	100¾	+ ⅛
99½	97¼	42	TEX PWR & LT 5s, '56	98¾	97¾	98	− ¾
105	100	249	Thermoid 6s, 1934, w i	108	100	105	+ 4½
95½	90	7	Trans-Luz 6½s, '32, x w	95	95	95	..
122	93¾	13	Do 6½s, 1932	120	120	120	− ½
99¾	99¾	6	ULEN & CO 6½s, 1936	99½	99½	99½	− ¼
94¾	91¾	61	United Lt & Rys 5½s, '52	92½	91¾	92¼	− ¾
101½	100	37	Do 6s, A, 1952	101¼	100	100	− 1
116¾	104½	4	Un Amer Inv 5s, A, '48	108	106¼	107	− 2
79	71	11	Un Oil Prod 8s, 1931	77	76	77	+ 4
110	110	8	Un Ry Havana 7½s, '36	110	110	110	..
100¾	98¼	3	U S Rubber 6½s, 1930	100¼	99	100¼	+ ⅛
100¾	98	17	Do 6½s, 1931	100	98½	100	+ ½
100¾	96½	2	Do 6½s, 1932	100	98½	100	..
100¾	97¾	7	Do 6½s, 1933	99¾	98½	99¾	+ 1½
100¾	96¾	3	Do 6½s, 1934	99¾	99¾	99¾	− ¾
100¾	97	19	Do 6½s, 1937	99	99	99	− ¼
100¾	97¾	5	Do 6½s, 1936	100¼	99¼	99¼	− ½
100¾	98	2	Do 6½s, 1938	99¾	99¾	99¾	− ½
100¾	98	6	Do 6½s, 1939	100	100	100	− ¼
102	97	5	Do 6½s, 1940	100¼	100	100	− ¼
104½	103¼	3	U S Smelt & Ref 5½s, '35	103½	103½	103½	+ ¼
98½	98	24	Utilities P & L 5s, '59, w i	98½	98	98	..
106	103	5	VALVOLINE OIL 7s, '37	103	103	103	− 1½
87½	85	22	Van Camp 6s, 1958	86½	86	86	− ½
100¾	99	8	Va El & Pow 5s, A, '55	99¾	99½	99½	+ ½
98½	90	1	WEBSTER MILLS 6½s, '33	90	90	90	− 2
121½	108¾	296	Western Pow 5½s, 1957	121½	117	121¼	+ 4
104	102¾	19	Westvaco Chlor 5½s, '37	103¾	102½	103	− ½
89	88¼	54	Wheeling Steel 4½s, B, '53	88	88¼	88½	− ¼
95½	96¾	2	Wisc Cent Ry 5s, 1930	98	98	98	..

FOREIGN BONDS.

94½	91	27	ANTWERP 5s, 1958	92	91	92	+ ½
93¾	83¼	3	BERLIN CITY EL 6½s, 59	93½	93½	93¼	− ¼
94	91½	3	Bogota Mtge Bk 7s, 1947	92½	91½	91¾	..
94	90¼	14	Do 7s, 1947, new	92½	91½	92	+ ¼
88	84	2	Boh Glass Wks, 7s, 1957	87½	87½	87½	..
104¾	102	38	Buenos Aires 7½s, 1947	103½	103¼	103½	+ ¼
101	100	35	Do 7s, 1952	101	100½	100½	+ ¼
99½	97¾	13	Burmeister & Wain 6s, '40	98¾	98½	98¾	+ ⅛
96¾	92	3	CAUCA VAL col 7s, 1948	92¾	92	92¼	− ½
87	85¾	55	Cent Bk of Ger 6s, B, '51	86¾	86	86	− ¼
87½	85	23	Do 6s, A, 1952	87	86	86¼	− ¼
98½	97¼	16	Chile Mtge Bank 6s, '31	98	97¾	97¾	..
99	96	30	Col Ag Mtg Bk 7s, 1947	97¾	96	97¼	− ½
100	97½	2	Do 7s, 1946	97¾	97½	97¾	− ½
88	86½	49	Commers & P B 5½s, '37	87	86½	87	+ ½
111	107½	4	Cuba Tel & Tel 7½s, 1931	110½	109½	109½	− ½
97¾	96¼	12	Cuba Co 6s, A, 1929	96¾	96½	96¾	− ⅛
91¼	89	85	GELSENK MIN 6s, 1934	90¾	89¼	89½	− 1
91	86	44	German Cons M 7s, 1947	87½	86¾	87½	+ ½
88	86	415	Do 6s,

STEEL SETS RECORD IN THE MID-WEST

Mills in Chicago District Are Working at Capacity—Prices Advance.

PIG IRON OUTPUT LARGE

Retail and Wholesale Merchants Prepare for Easter With Sales Larger Than in 1928.

Special to The New York Times.

CHICAGO, March 2.—A record was set in the steel industry of the West during January and February, as production increased to 95 per cent. This is viewed by steel men as meaning that plants are working at the limit of capacity. When it is considered that the capacity of steel mills in the West has been greatly enlarged in the last few years, the figures indicate much new production. A year ago operating capacity was 90 per cent.

At present the increase represents a most satisfactory condition, particularly as mills are sold up to about June 1, and prices have advanced sharply, with sheets up $2 a ton for the first and second quarter.

Car buying for the season aggregated 25,000 cars, as compared with 37,000 cars in the previous season.

Production of pig iron in the West is also at a record capacity considering the increased ability of furnaces to produce greater quantities with fewer numbers of stacks turned out during the record runs in the war period. Two new stacks have been blown in by the Illinois Steel Company, making twenty-nine out of a total of thirty-six in the district. Buying of pig iron has started in for the second quarter, and the market is firm at $20 for No. 2 foundry. Stocks at furnaces are low as shipments for the past two months have been unusually heavy.

A feature in the electrical line is the increased activity of the General Electric Company in the production of talking movie machines. There are 1,200 now in use and 200 theatres a month are being fitted out with "talkies." An official of this company estimated that production of these machines during the year will aggregate in value $40,000,000.

A readjustment period of the coal industry is at hand. Production is large and the market, while strong, is expected to ease in the near future unless there is a reduction in mining operations.

Wholesale merchants are doing a large business despite recent unfavorable weather. Retail sales are running ahead of this period in 1928. The approach of Easter has increased buying of millinery, shoes and ready-to-wear dresses with sales in excess of a year ago.

CHILDS SEES GAIN IN MONTH

He Also Says 53% of Stockholders Have Executed Proxies in His Name

William Childs, chairman of the board of the Childs Company, announced yesterday that over 53 per cent of the total number of stockholders had executed proxies in his name for the annual meeting next Thursday at which control of the company would be decided. The contest for proxies was begun on Jan. 30 last, when Mr. Childs took over the management of the company from William A. Barber, his former adviser and legal counsel of the corporation.

"If the election at the annual meeting were to be decided on the basis of one vote for each stockholder, instead of one vote for each share of stock, I could now count this contest won," Mr. Childs said.

"During January, 1929, while the Barber faction was in control, the total food sales decreased 6.87 per cent, and the profits available for dividends decreased 40.1 per cent as compared with January, 1928. These are the correct figures after deducting depreciation for each year. Contradictory figures circulated by my opponents are incorrect in that they omit the important item of depreciation.

"When figures for February, 1929, become available it is estimated that they will show profits available for dividends in February last, greatly in excess of what they were in February, 1928."

ROCKEFELLER BACKERS OFF TO OIL MEETING

Aldrich Heads First Group to Leave for Whiting—Plans to Check Up on Proxies.

The first contingent of Standard Oil Company of Indiana stockholders who are supporting John D. Rockefeller Jr. in his fight to prevent the re-election of Colonel Robert W. Stewart as a director and chairman of the company left here yesterday to attend the annual meeting in Whiting, Ind., on Thursday.

Winthrop W. Aldrich, brother-in-law of Mr. Rockefeller, who is directing the contest for proxies during the latter's absence in Egypt, was a member of the party. It is expected that a second and larger group will leave for Whiting today.

Mr. Aldrich and his associates will attempt to meet representatives of Colonel Stewart to review the proxies held by each side, so that questions relating to the validity of disputed proxies may be settled in advance of the stockholders meeting, in so far as possible. There have been many revocations, it is pointed out, and in such cases only the proxies bearing the latest dates are valid.

As there are many thousands of proxies, advance settlement of these and other issues that may arise would facilitate matters at the meeting and make possible a relatively speedy settlement of the contest.

COMPANY MEETINGS TODAY

Dividends.

Alco (A. S.) Co. pf. and com.
American Bond and Share Corp. pf. and com.
Associated Oil Co. com.
Brunswick-Balke-Collender pf.
Central Atlantic States Service Corp.
Champion Fibre Subsidiary.
Cincinnati and Suburban Bell Tel Co. com.
Eastern Steamship lines, Inc., pf. and 1st pf.
Endicott-Johnson Corp. pf. and com.
Grigsby-Grunow Co. com.
Holland Furnace Co. com.
International Nickel Co. com.
Loose-Wiles Biscuit Co. 1st pf. and com.
Manhattan Shirt Co. pf.
McCuskey Register Co. 1st and 2d pf.
McLelland Stores Co. Class A and B.
Morgan Lithograph Co. com.
New England Power Co. pf.
New Haven Bank.
Pennsylvania Gas and Electric.
Phoenix Insurance Co.
Remington Arms Co., Inc., 1st pf.
Salt Creek Consolidated Oil.
Shanklin Manufacturing Co. pf.
Stein-Bloch.
Southwestern Engineering Corp. pf and com.
Springfield Gas and Electric pf. A.
United Dredging pf.
United States Lumber Co. com.
Young (L. A.) Spring and Wire Corp. com.

Directors.

American Bond and Mortgage Corp., Bridgeport.
Bird & Son, Inc.
Castle (A. M.) & Co.
Connecticut Power.
Continental Bank, N. Y.
Denver Joint Stock Land Bank.
Equitable Casualty and Surety.
Holly Development.
Mead Pulp and Paper.
Midwood Trust, Brooklyn.
Northwestern Public Service.
Oahu Sugar Co., Ltd.
Providence (R. I.) National Bank.
Real Estate Mortgage Guaranty, Philadelphia.
Ross Gear and Tool.
Simon (Franklin) & Co.
Thermatomic Corp.
Trust Co. of N. J.
Union Savings and Loan.
U. S. Lumber.

Special.

Chicago White Lead and Oil Co.
Donahoe's, Inc.
Hooker (H. M.) Glass and Paint Co.
King Varnish Co.
Sylvania Insurance Co.
Wade & Butcher Corp.

Annual.

American Brake Shoe and Foundry Co. of California.
American Candy.
American Department Stores Corp.
American Gas and Power.
Bigelow Hartford Carpet.
Borg & Beck.
Chicago, North Shore & Milw. R. R. Co.
Chicago, Wilmington & Franklin Coal Co.
City of New York Insurance Co.
Consolidated Cigar Corp.
Consolidated Retail Stores, Inc.
Death Valley R. R. Co.
Dyas (B. H.) Corp.
Eastern Mass. Street Ry.
Endicott-Johnson Corp.
Fall River Electric Light.
Federal Knitting Mills.
Fornaai (George M.) & Co.
Fuseadt (A.) Co.
Golden Gate Ferries, Inc.
Golden Gate Ferry Co.
Golden Gate Motor Transport Co.
Gotham Silk Hosiery Co., Inc.
Greenwich Water and Gas.
Gulf & Interstate Railway Co. of Texas.
Heime (George W.) Co.
Indian Valley Railroad Co.
Interstate Public Service.
Interstate Rys. Co.
Johnston-Stephens & Shinkle Shoe.
Ken-Rad Tube and Lamp Corp.
Lake Champlain & St. Lawrence Junction Ry. Co.
Laurentian Insurance Co.
Lehigh & Wilkes-Barre Corp.
Mitchell (Robert) Co., Ltd.
Monticello Steamship Co.
National Carbon.
National Recording Pump.
Perfect Circle Co.
Philadelphia & Western Ry.
Penmans, Ltd.
Providence Gas Co.
Puget Sound Power and Light.
Quaker Products Co., Inc.
Schlesinger & Co.
Sears Point Toll-Road Co.
Standard Steel Works Co.
Sylvania Insurance Co.
Union Pass Depot Co. of Galveston.
Utilities Securities Corp.
Vulcan Corp.
Wall Street Journal Building Co.
White Eagle Oil and Refining Co.
White Star Oil Co.
Williams Line, Inc.
Young (L. A.) Spring and Wire Corp.

MEETINGS ANNOUNCED

	Books Close.	Books Open.	Date of Meeting.
Adams-Millis Corp.	Feb. 28		Mar. 21
Advance Rumely Co.	Mar. 15	Apr. 1	Apr. 8
Ahumada Lead Corp.	Feb. 21		Mar. 15
Air Reduc. Co., inc.	Mar. 1		Mar. 13
Ajax Rub Co., Inc.	Mar. 15		Apr. 16
Alas. Juneau G M Co.	Feb. 16		Apr. 2
Amal Lea Cos, inc.	Feb. 20		Mar. 19
Am Bank Note Co.	Mar. 1		Mar. 19
Am Bosch Mag.	Mar. 5		Mar. 9
American Can Co.	Feb. 4		Mar. 7
American Chicle Co.	Feb. 5		Mar. 5
Am Drug Syndicate.	Jan. 14	Note 38	
Am & Fgn P Co., Inc.			
Amer Ice Co.	Mar. 5		Mar. 26
Am La F & F Corp.	Feb. 15		Mar. 15
Amer Loco Co.	Mar. 18		Apr. 16
Am. Metal Co., Ltd.	Mar. 2		Mar. 7
Am Radiator Co.	Mar. 2		Apr. 3
Am Safety Raz Co.	Mar. 11	Mar. 22	Mar. 21
Am Smelt & Ref Co.	Mar. 12		Apr. 2
Am Steel Foundries.	Feb. 20		Mar. 21
Am Sugar Refining.	Feb. 20		Mar. 13
Am Tel & Tel Co.	Mar. 14		Mar. 26
Amer Tobacco Co.	Mar. 13		Apr. 9
Am W W & El Co.	Mar. 16		Apr. 16
Amer Woolen Co.	Mar. 15	Mar. 26	Mar. 28
Anaconda Cop Min.	Feb. 21	Aft.Mtg.	Mar 14
Associated Oil Co.	Mar. 2		Apr. 2
A T & S Fe Ry Co.	Mar. 25	Aft.Mtg.	Apr. 25
Do	Mar. 25	Aft.Mtg.	Apr. 25
Atlas Powder Co.	Feb. 25		Mar. 19
Bald Locom Wks.	Jan. 12		Mar. 7
Barnet Lea Co., Inc.	Mar. 1		Mar. 18
Barnsdall Corp. Cl A.	Feb. 27		Mar. 23
Beech-Nut Packing.	Feb. 25		Mar. 12
Belding Hemisway.	Feb. 28	Mar. 6	Mar. 5
Beth Steel Corp.	Mar. 4		Apr. 9
Blumen'l (S) & Co.	Mar. 4	Mar. 15	Mar. 14
Bon Ami Co. The.	Feb. 26		Mar. 20
Borden Co. The.	Mar. 20	Apr. 18	Apr. 17
Boston & M RR Co.	Mar. 14	Apr. 11	Apr. 10
Bklyn Un Gas	Feb. 21		Mar. 7
Brunswick T & Ry.	Feb. 25	Mar. 13	Mar. 12
Bush Term Co.	Mar. 15		Apr. 1
Calum & Ariz Min.	Mar. 8		Apr. 15
Cal & H Cons Cop.	Apr. 4	Aft.Mtg.	Apr. 11
Can Dry Ging Ale.	Mar. 5		Mar. 25
Central Coal & Coke.	Jan. 31		Mar. 6
Central Leather.	May 31,'27	Note 18	June 22,'27
Cent Rib Mills, Inc.	Mar. 4	Mar. 22	Mar. 21
Certo Corp	Feb. 1		Mar. 12
Chand-Clev Mot Co.	Feb. 21		Mar. 19
Chicago & Alton.	Mar. 8	Apr. 10	Apr. 9
Chi Grt West R R.	Feb. 23	Apr. 3	Apr. 2
Chi, Ind & Louis.	Mar. 9	Mar. 21	Mar. 20
Chi & N W Ry.	Mar. 8	Apr. 10	Apr. 9
Chi Pneu Tool	Mar. 6		Mar. 26
C St P M & Om.	Mar. 8	Apr. 11	Apr. 10
Childs Co.	Feb. 5		Mar. 7
Col F & Iron Co.			Mar. 7
Col Gas & El Corp.	Mar. 14		Apr. 4
Cong Cigar Co, Inc.	Feb. 13		Mar. 6
Consol Cigar Corp.	Feb. 15		Mar. 4
Container Corp, Am.	Jan. 30		Mar. 15
Cont Baking Corp.	Feb. 4		Mar. 5
Corn Prod Ref Co.	Mar. 6		Mar. 26
Coty, Inc	Feb. 21		Mar. 15
Curtiss A&M Co, Inc.	Mar. 8		Mar. 19
Cuahi's Sons, Inc. com & 7% pf.	Feb. 15		Mar. 5
Diamond Match Co.	Mar. 16	Mar. 29	Mar. 29
Drug Incorporated.	Feb. 15		Mar. 12
Du Pont de Nemours & Co.	Feb. 15		Mar. 11
Eastman Kodak Co.	Mar. 2		Apr. 2
Electric Auto-Lite			Mar. 26
Emerson-Brant Crp.	Feb. 23		Mar. 5
Emporium Cap.	Mar. 30		Apr. 25
Endicott-John Corp.	Feb. 2		Mar. 4
Erie R R Co.	Mar. 9		Apr. 9
Fairb, Morse & Co.	Mar. 12		Mar. 17
Fed Lt & Traction.	Feb. 4		Mar. 15
Fed Motor Truck.	Feb. 16		Mar. 12
Filene's (Wm) Sons.	Mar. 9		Mar. 25
Florsheim Shoe Co.	Mar. 9		Mar. 20
Follansbee Bros. Co.	Feb. 1		Mar. 29
Freeport Texas Co.	Mar. 12	Aft.Mtg.	Apr. 1
Gardner Mot Co, Inc.	Feb. 19		Mar. 12
Gen Cable Corp.	Feb. 27		Mar. 20
General Cig Co, Inc.	Jan. 28		Mar. 7
General Elec Co.	Mar. 11		Apr. 10
Gen Ice Cream Crp.	Mar. 1		Mar. 12
Gimbel Bros, Inc.	Mar. 9		Apr. 9
Goodrich (B. F) Co.	Apr. 3	Apr. 19	Apr. 17
Goodyr T & Rub Co.	Mar. 1		Mar. 23
Goth & Hos Co, Inc.	Feb. 11		Mar. 4
Grant (W. T.) Co.	Feb. 27		Mar. 16
Grand Union, The.	Mar. 9		Mar. 20
Gulf, M & N R R.	Feb. 23		Mar. 11
Heime (Geo W) Co.	Feb. 11		Mar. 14
Hershey Choc Corp.	Mar. 4		Mar. 28
Holland Furn Co.	Mar. 9		Apr. 2
Homestake Min Co.	Mar. 9		Mar. 19
Household Prod Inc.	Feb. 15		Mar. 11
Illinois Central RR.	Apr. 3	Apr. 19	Apr. 17
Independ Oil & Gas.	Feb. 11		Mar. 11
Inspir Consol Cop.	Apr. 5		Apr. 22
Interchem Rub Co.	Feb. 26		Apr. 1
Inter Bus Mach Co.	Mar. 9		Apr. 1
Inter Nickel of Canada, Ltd	Mar. 12		Mar. 19
International Silver Co.	Mar. 1		Mar. 21
Intern Dept S, Inc.	Mar. 1		Mar. 15
Intertype Corp.	Feb. 18		Mar. 18
Kaufmn Dept S, Inc.	Mar. 4	Mar. 19	Mar. 18
Keith-Albee-O Corp.	Feb. 26		Mar. 15
Kelly-Springfield T.	Feb. 20		Mar. 12
Kennec Cop Corp.	Mar. 29		May 7
Kinney (G R), Inc			Mar. 5
Koister Radio Corp.	Feb. 26		Mar. 20
Kraft-Phen Cheese	Mar. 1		Mar. 15
Kresge (S S) Co.	Mar. 12		Mar. 22
Kroger Groc&Bak.	Feb. 11		Mar. 6
Liggett&Myers Tob.	Feb. 15		Mar. 9
Lima Loc Wks, Inc.	Mar. 14		Mar. 13
Lofts, Inc	Feb. 28		Mar. 20
Loose-Wiles Biscuit.	Feb. 7		Mar. 11
Lorillard (P) Co.	Feb. 7		Mar. 11
Louisv&Nash RR Co.	Mar. 12		Mar. 13
Ludlum Steel Co.	Feb. 26		Mar. 18
Mack Trucks, Inc.	Mar. 15		Mar. 27
Mandel Bros. Inc.	Feb. 20		Mar. 19
Martyn Co.	Mar. 1		Mar. 20
McKeesp Tin Plate.	Feb. 28		Mar. 19
Melville Shoe Corp.	Mar. 9		Mar. 11
Midland St Pr Co.	Feb. 20		Mar. 12
Milwau El Ry & Lt.	Mar. 9		Mar. 20
Mo-Kan-Tex RR Co.	Mar. 5		Apr. 5
Mot Piet Cap Corp.	Feb. 18		Mar. 6
Motor Wheel Corp.	Mar. 5		Mar. 12
Nash, C & St L Ry.	Jan. 9		Apr. 9
National Biscuit Co.	Feb. 21		Mar. 12
Nat Lead Co.	Mar. 29		Apr. 18
Nat Rys of Mex.	Mar. 15		May 1
National Tea Co.	Mar. 2		Mar. 21
N. Y. Air Brake Co.	Mar. 15		Apr. 10
N Y, Ont&W RR Co.	Mar. 30		Apr. 30
Norf & Wn Ry Co.	Mar. 22	Apr. 12	Apr. 11
Do	Mar. 22	Apr. 12	Apr. 11
North Pac Ry Co.	Mar. 12	Apr. 10	Apr. 9
Nor Ger Lloyd of Bremen Am shrs.	Mar. 1	Mar. 21	Mar. 20
Otis Steel Co.	Feb. 21		Mar. 22
Pacific Coast Co.	Feb. 20		Mar. 13
Pac. Lighting Corp.	Apr. 6		Apr. 17
Par Fam Lasky C.	Mar. 8		Apr. 1
Patino Mines & Ent Consolidated, Inc.	Mar. 2		Apr. 4
Penick & Ford, Ltd.	Mar. 15		Mar. 26
Pennsylvania RR Co.	Feb. 8		Apr. 9
Do	Feb. 21		Apr. 23
Pet Milk Co.	Mar. 9		Mar. 30
Phila Rap Tran Co.	Feb. 27		Mar. 29
Phillips-Jones Corp.	Mar. 4		Mar. 5
Phoenix Hosiery Co.	Feb. 15		Mar. 5
Pierce-Arrow M Car.	Mar. 1		Apr. 2
Pittsburgh Coal Co.	Mar. 6		Mar. 27
Pitts Ter Coal Corp.	Mar. 14		Mar. 25
Porto Rio Am Tob.	Feb. 15		Mar. 14
Postum Co, Inc.	Feb. 21		Mar. 13
Do	Feb. 21		Mar. 13
Prairie Oil & G Co.	Mar. 9		Apr. 9
Prairie Pipe Line Co.	Feb. 2		Mar. 5
Prairie Pipe L Co.	Feb. 2		Mar. 5
Proprietary Brands.	Feb. 28		Mar. 12
Purity Bak Corp.	Feb. 15		Mar. 5
Real S Hos Mls, Inc.	Mar 2		Mar.28
Reis (Robert) & Co.	Mar 12		Mar. 18
Rep Iron & Steel	Mar. 11	Apr. 11	Apr. 10
Reynolds Spring Co.	Feb. 21		Mar. 13
Richfield Oil Co Cal.	Mar. 1		Mar. 21
Rio Grde Oil Co.	Feb. 19		Mar. 11
Seneca Cop Min Co.	Mar. 12		Apr. 2
Shattuck (F G) Co.	Mar. 1		Mar. 27
Simmons Co.	Feb. 18		Mar. 14
South Cal Edison.	Mar. 5		Mar. 15
Southern Pacific Co.	Mar. 16	Apr. 4	Apr. 3
Spang, Chal&Co, Inc.	Feb. 25	Mar. 6	Mar. 5
Spear & Co.	Feb. 21		Mar. 12
Std Plate Glass Co.	Mar. 27		Apr. 1
Std Sanitary Mfg.	Feb. 21		Mar. 21
Stew-War Speed Cp.	Mar. 2	Apr. 4	Apr. 3
Studebaker Corp.	Mar. 7		Apr. 3
Sun Oil Co.	Feb. 19		Mar. 12
Superior Steel Corp.	Mar. 8	Mar. 19	Mar. 18
Telautograph Corp.	Feb. 28		Mar. 19
Texas Corp., The.	Mar. 6		Mar. 26
Thompson (J R) Co.	Mar. 4		Mar. 19
Transcon Oil Co.	Mar. 3		Mar. 23
Trico Products Corp.	Feb. 8		Mar. 6
Truax-Traer Coal.	Feb. 15		Mar. 12
Do	Feb. 15		Mar. 12
Truscon Steel Co.	Jan. 30		Mar. 20
U S Cast Ir P & F.	Mar. 26		Apr. 25
U S Distrib Corp. Pref.	25		Mar. 20
U S R & Imp Co.			June 11
U S Steel Corp.	Mar. 15	Aft.Mtg.	Apr. 15
U S Tobacco Co.	Feb. 14		Mar. 5
Va Iron C & C Co.	Feb. 28	Mar. 20	Mar. 19
Walworth Co	Feb. 15		Mar. 13
Warren Bros Co.	Mar. 1		Apr. 9
Weber & Hell., Inc.	Mar. 15		Mar. 14
Western Md Ry Co.	Feb. 25	Mar. 21	Mar. 20
Westing Air Brake.	Mar. 30	Apr. 10	Apr. 9
Westing E & M Co.	Mar. 11	Apr. 11	Apr. 10
Wilcox (H F) Oil&G.	Mar. 13		Apr. 2
Wilcox-Rich Corp.	Feb. 25		Mar. 13
Worthington Pump & Mach Corp.	Mar. 2		Mar. 28
Wright Aero Corp.	Mar. 15		Apr. 5
Ve Iron C & C.	Feb. 28	Mar. 20	Mar. 19
Young (L A), Spr & Wire Corp	Feb. 15		Mar. 4

FOR RIGHTS.

	Books Close.	Settlem't Date.	Priv. Expires.
Am & Foreign Pwr Co, Inc, com.	Mar. 11		Apr. 11
Do 2d pf allot ctfs 65% paid	Mar. 11		Apr. 11
Do 2d pf, Ser A.	Mar. 11		Apr. 11
Am Met Co, Ltd, com.	Feb. 21	Mar. 6	Mar. 15
Anchor C Corp, com.	Mar. 4	Mar. 14	Mar. 25
Autocaslas Corp, com.	Mar. 1	Mar. 12	Mar. 21
Celotex Co, com.	Mar. 0	Mar. 19	Apr. 1
Cont Motors Corp.	Feb. 2	Feb. 14	Mar. 5
Engineers Pub S Co.	Feb. 14	Feb. 26	Mar. 15
Do $6 pfd	Feb. 14	Feb. 26	Mar. 15
Gen Mills, Inc, com.	Mar. 11		Apr. 1
Gen Ref Co, com.	Mar. 11	Mar. 21	Apr. 1
Goodyear T&R, com.	Feb. 21	Mar. 6	Mar. 19
Gulf States Steel Co. com (no par)	Mar. 8	Mar. 19	Apr. 1
Do com ($100 par)	Mar. 8	Mar. 19	Apr. 1
Do 1st pf	Mar. 8	Mar. 19	Apr. 1
Indian Ref Co com.	Mar. 15	Mar. 26	Apr. 5
Do com, stk tr.	Mar. 15	Mar. 26	Apr. 5
Pac G & El Co.	Feb. 8	Mar. 7	Mar. 20
Pub Service Corp of N J, com.	Jan. 31	Mar. 5	Mar. 30
Do $6 pf.	Jan. 31	Mar. 5	Mar. 30
Radio-Keith-Orpheum Corp, Class A.	Feb. 15	Feb. 28	Mar. 7
Sou Cal Edison Co.	Mar. 29		May 21
Tenn C & Chem Corp.	Mar. 8	Feb. 19	Mar. 4
Thompson (J R) Co.	Jan. 23	Feb. 5	Mar. 4
U S Realty & Improvement Co.	Feb. 20	Mar. 5	Mar. 20
Warner Bros Pic.	Feb. 25	Mar. 7	Mar. 20
Webster E, Inc. com.	Feb. 5	Feb. 13	Apr. 5

We announce the formation of

R. W. Morey & Company

Investment Securities

Seventeenth Floor

Sixty Broad Street, New York

Telephone WHItehall 7083

ROBERT W. MOREY
HAROLD W. DANSER
CURTIS P. FIELDS

March 4, 1929

WE TAKE PLEASURE IN ANNOUNCING THAT

MR. FRANK A. BACH

HAS THIS DAY BEEN ADMITTED TO GENERAL PARTNERSHIP

J. F. TROUNSTINE & CO.

MEMBERS NEW YORK STOCK EXCHANGE
ASSOCIATE MEMBERS NEW YORK CURB MARKET

71 BROADWAY NEW YORK

JOSEPH F. TROUNSTINE — *Member New York Stock Exchange*
JOHN H. NEWMAN
HENRY SCHWED
MAURICE B. BLUMENTHAL, Jr.
FRANK A. BACH

March 1, 1929

123 South Broad Street, Philadelphia — 45 Wall Street, New York

Montgomery, Scott & Co.

Members New York and Philadelphia Stock Exchanges

take pleasure in announcing that

Mr. Moorhead C. Kennedy, Jr.

Member of New York Stock Exchange

has been admitted to general partnership in their firm.

March 1, 1929.

We take pleasure in announcing that

Peter A. H. Voorhis

has become associated with us as Manager of our Syndicate Department.

Bauer, Pogue, Pond & Vivian

MEMBERS NEW YORK STOCK EXCHANGE

20 Pine Street — New York

We take pleasure in announcing that

Mr. Howard H. Hubbard

formerly with the Empire Trust Co.
is now associated with us.

ERNST & COMPANY

Members New York Stock Exchange

120 Broadway — New York

7 Wall Street
New York

We take pleasure in announcing that

Mr. Walter R. Comfort, Jr.

has been admitted as a General Partner in our firm

TAMELING, KEEN & CO.

Members New York Stock Exchange

March 1, 1929. — Hanover 8800

WE TAKE PLEASURE IN ANNOUNCING THAT

Mr. John F. Bull
AND
Mr. Calvin A. Quimby

ARE NOW ASSOCIATED WITH US IN OUR TRADING DEPARTMENT.

T. L. MacDonald & Co.

PUBLIC UTILITY SECURITIES

52 Broadway — New York

TELEPHONE & TELEGRAPH BONDS AND STOCKS A SPECIALTY

WANTED

Thoroughly experienced bookkeeper.
No others need apply.

ERNST & COMPANY

Members New York Stock Exchange

120 Broadway — New York

Telephone Kingsley 9255

MOORE, LEONARD & LYNCH

Take pleasure in announcing the opening of a Philadelphia office at

1500 WALNUT STREET BUILDING

Under the management of

MR. FREDERIC H. STARR

Associated with Mr. Starr will be

Mr. George M. Colesworthy
Mr. Charles P. Egolf, Jr.
Mr. Ehret H. Howell

Main Office:
TRINITY BUILDING, NEW YORK

OTHER BRANCH OFFICES:
UNION TRUST BUILDING, PITTSBURGH
FAYETTE TITLE & TRUST BUILDING, UNIONTOWN

MEMBERS:
NEW YORK STOCK EXCHANGE
NEW YORK CURB MARKET (Associate)
PHILADELPHIA STOCK EXCHANGE
PITTSBURGH STOCK EXCHANGE

Lincoln Fire Insurance Company of New York

85 John Street, New York, N. Y. — 115 Broad Street, Hartford, Conn.

January 1, 1929

ASSETS		LIABILITIES	
Cash	$ 380,852.88	Premium Reserve	$1,843,739.71
Bonds	2,687,890.00	Reserve for Losses	263,029.00
Stocks	1,471,550.50	All other Liabilities	75,000.00
Balances due from Companies	66,904.61	Capital	$ 300,000.00
Accrued Interest	40,133.13	Net Surplus	1,665,562.41
		Surplus to Treatyholders	2,465,562.41
	$4,647,331.12		$4,647,331.12

OFFICERS

A. T. TAMBLYN, *President*

B. H. FANCHER, *Chairman of the Board* — B. W. CARVALHO, *Vice-President and Treasurer* — T. B. BOSS, *Vice-President and Secretary*

PROGRESS SINCE ORGANIZATION IN 1923

	Assets	Surplus to Treatyholders
Dec. 31, 1923	$2,291,062.61	$ 839,535.02
Dec. 31, 1924	2,399,021.67	796,697.40
Dec. 31, 1925	3,166,410.65	1,236,568.82
Dec. 31, 1926	3,260,862.12	1,185,717.33
Dec. 31, 1927	4,324,904.46	2,087,423.10
Dec. 31, 1928	4,647,331.12	2,465,562.41

DIVIDENDS.

THE PURE OIL COMPANY

60th Consecutive Preferred Dividend

The regular quarterly dividend of 1½% has been declared on the 5½% Preferred Stock, 1½% on the 6% Preferred Stock and 2% on the 8% Preferred Stock of THE PURE OIL COMPANY, payable in cash on Apr. 1, 1929, to shareholders of record at close of business, Mar. 10, 1929.

RAWLEIGH WARNER
Vice-President and Treasurer
Chicago, Feb. 25, 1929

EC
Radio Tubes
CeCo Manufacturing Co.
INCORPORATED

The Board of Directors have this day declared a quarterly dividend of .03½ per share on the Common Stock, payable April 1, 1929, to stockholders of record as of March 20, 1929.

Robert I. Jamieson, Treasurer.

Providence, R. I., February 25, 1929.

DIVIDENDS.

GENERAL ELECTRIC

The Board of Directors this day has declared the 126th dividend on Common Stock of $1 per share and the 76th dividend on Special Stock of 1¾ per share, payable April 26, 1929, to holders of record March 11, 1929. The stock transfer books will not be closed.

GENERAL ELECTRIC COMPANY
March 1, 1929 — W. W. Trenck, *Secretary*

DIVIDENDS.

THE ELECTRIC STORAGE BATTERY CO.
Allegheny Ave. and 19th St.
Philadelphia, Feb. 19, 1929.

The Directors have declared from the Accumulative Surplus of the Company a quarterly dividend of One Dollar and Twenty-five Cents ($1.25) per share on the Common Stock and the Preferred Stock, payable April 1, 1929, to stockholders of record of both these classes of stock at the close of business on March 9th, 1929. Checks will be mailed.

WALTER G. HENDERSON, Treasurer.

ANACONDA COPPER MINING CO.
25 Broadway
New York, February 5, 1929.
DIVIDEND NUMBER 108.

The Board of Directors of the Anaconda Copper Mining Company has declared a dividend of One and 75/100 Dollars ($1.75) per share upon its Capital Stock of the par value of $50 per share, payable May 20, 1929, to holders of such shares of record at the close of business at 3 o'clock P. M., on March 29, 1929.

A. H. MERLIN, Secretary.

The Pavonia Fire Insurance Co.

Home Office, Jersey City, N. J.

Abstract from annual report to Department of Banking and Insurance as of December 31st, 1928

ASSETS	
Government, Municipal & Miscellaneous Bonds and Stocks at Market Value	$360,450.00
Cash in Bank and Office	83,085.90
Agents' Balances dating subsequent to Oct. 1st	44,768.89
Accrued Interest on Bonds	2,268.24
Due on Subscriptions to Capital and Surplus	140,466.96
Total Gross Assets	$631,029.49

LIABILITIES		
Capital Fully Paid	$217,240.00	
Surplus Paid In	146,228.41	
Surplus to Policy Holders		$363,468.41
Reserve for Losses in Process of Adjustment		9,799.72
Reserve for unearned premiums		85,265.07
Reserve for taxes, expenses and miscellaneous items		32,029.33
Due on Subscriptions to Capital and Surplus		140,466.96
		$631,029.49

NOTE:
Loss Ratio to Premiums Written 15%
Loss Ratio to Premiums Earned 38¼%

OFFICERS

JAMES F. PERSHING, President — JAMES A. METS, Vice President
GEORGE W. BLOODGOOD, Secretary — FRED L. BLOODGOOD, Treasurer

BANK SEES BUSINESS IN SOUND CONDITION

National City in Monthly Review Says Tight Money Has Not Yet Had Bad Effect.

EARNINGS SHOW INCREASE

Annual Profits of 900 Corporations Up 14 Per Cent—Explains London Rate Advance.

With the high rate of activity in the basic industries maintained through February, the current year to date has set a favorable record in the volume of manufacturing and trade, the National City Bank of New York points out in its monthly review of business and finance. Although money rates continue firm, with no indication of easing in the immediate future, there is thus far little evidence that they have hurt general business, it is asserted.

Annual financial statements now being received confirm the sound posion of representative concerns in most industries, the bank says. Earnings are considered to be in line with expectations, a table computed from net profits of 900 corporations which have published annual reports to date indicating a gain of 14 per cent over the preceding year. The tabulation shows, however, that prosperity, as usual, has not been shared in equal measure by all industrial groups, but that the decreased earnings in some lines are offset by increases in others and that the aggregate has increased.

In reviewing the outstanding developments of the credit situation in the past month the bank points out that the advance in the Bank of England discount rate on Feb. 7 from 4½ to 5½ per cent was the direct result of the disparity between New York and London interest rates.

"The action by the Bank of England illustrates the disturbing effect which the speculative boom in this country is bound to have on the international money markets," the review says. "High call rates here are acting not only as a magnet to attract the floating supply of funds the world over but are hampering the sale in this market of foreign securities which heretofore have been a leading factor in settlement of the balance of payments on merchandise trade and interest account. As a consequence the leading exchanges have become so depressed that other countries than England may soon find themselves facing the alternative of either submitting to a drain of gold or of imposing upon their trade and industry the burden of higher interest rates."

FINDS NEW COMPETITION.

Guaranty Trust Review Tells of Struggle Among Whole Industries.

Among the results of the growth of large scale business methods is the progressive change in the nature and scope of competition, bringing with it corresponding changes in methods of advertising and selling, the Guaranty Trust Company says in its current review of business conditions.

"Active rivalry, which formerly was limited, for the most part, to individual firms in the same industry, now takes place between entire industries," it is pointed out. "Underlying the competition among firms producing a given commodity is the universal contest among commodities for the consumer's dollar.

"The 'new competition,' as it has been called, is apparent in many phases of our economic life. We find, for example, structural steel competing with reinforced concrete, oil and gas with coal, rayon with silk and other fabrics, electric refrigeration with ice, and so on through a long list. Rivalries have sprung up between different localities that are striving to attract new inhabitants, industries or tourists.

"More recently a further modification has taken place. Instead of being merely a contest between two or more industries for the consumer's dollar, this 'newer competition' is based on the merchandising methods of a firm that takes the initiative in a given industry and recognizes openly that it is competing with other industries as well as with firms in its own industry. It is therefore a combination of the two older forms."

BRITISH INDUSTRY PICKS UP

Steel Output and Exports of Coal Are on the Increase.

SHEFFIELD, Eng., March 3—(Canadian Press).—Statements of prominent men in the coal, iron and steel industries that at last the clouds of depression are beginning to lift are confirmed by a pronouncement of the Sheffield Chamber of Commerce issued yesterday.

Foreign competition in the export coal trade has weakened, it is said, and both South Wales and the Tyneside are sharing in increased business. Shipping is more active. German coal has advanced several shillings a ton more than the British prices. More pig iron furnaces are being relighted and the production of steel is increasing. There is some demand for the higher grades of plate cutlery.

The average Englishman, the Chamber adds, pays as much in taxes as the average German, Frenchman and Italian put together.

Tulsa Honors W. G. Skelly.

William G. Skelly, president of the Skelly Oil Company, has received a silver trophy from the Tulsa Junior Chamber of Commerce, which has designated him as Tulsa's "most useful citizen." It gives him credit for four major civic achievements in 1928. These were development of the municipal airport, the purchase of radio station KVOO, the international petroleum exhibition and the organization of the Industrial Finance Corporation, of which he is chairman and which has raised $1,000,000 to assist in the development of small industries.

White Management Corp. Sold.

J. G. White & Co., Inc., who recently repurchased J. G. White & Co., Ltd., of London, have sold the J. G. White Management Corporation to J. H. Pardee and J. I. Mange, its president and vice president. The sale was made early in 1928, it will be disclosed in the forthcoming annual report of J. G. White & Co., Inc., but never was announced formally. The change leaves J. G. White & Co., Inc., with two subsidiaries, the J. G. White Engineering Corporation and the London company.

Paulista Railway Bonds Drawn.

Ladenburg, Thalmann & Co., as fiscal agents, have drawn by lot and called for redemption on March 15 $77,000 face amount of Paulista Railway Company first and refunding mortgage 7 per cent sinking fund gold bonds, Series A, making $870,000 of the bonds redeemed by the sinking fund. Payment is to be made at 102 per cent at the bankers' office.

NEW STARRETT COMPANY.

Corporation to Acquire Capital of Construction Concern.

The Starrett Corporation has been formed under the laws of Delaware to acquire all the capital stock of Starrett Brothers, Inc., a construction company. The new corporation will engage in construction and in the financing of building operations in the principal centres of the United States. With its subsidiaries it will have a total capitalization of about $40,000,000.

The Starrett Investing Corporation, a financing company which will be a wholly owned subsidiary, has also been organized under Delaware laws. It will hold and deal in mortgages on real estate and in unsecured obligations and stocks of corporations in the real estate and building industry. The Wall and Hanover Streets Realty Company, another subsidiary, will own the thirty-five story building at 59-61 Wall Street now being constructed by Starrett Brothers, Inc.

Paul Starrett will be chairman of the board of the new corporation, and Colonel W. A. Starrett will be president and a director. Other directors will include Andrew J. Eken, Robert A. Lovett, George L. Ohrstrom, A. R. Palmer and Henry Vogt.

Reported Seeking Parahyba Trams.

Special Cable to THE NEW YORK TIMES.

SAO PAULO, March 3.—An official of the Electric Bond and Share Company, Mr. Hands, and Arthur Smith, manager of the Pernambuco Tramways, which this company owns, are now visiting Parahyba, where it is reported they are negotiating for the purchase of the Tramway, Light and Power Company. The service is considered poor, causing dissatisfaction, and it is expected the purchasers would make extensive improvements. The City of Parahyba has a population of 20,000 to 30,000 and is the capital of the State of Parahyba, which is the leading cotton producer of Brazil and also grows much sugar. Several large sugar mills are located there.

Buys Standard Mortgage Bond.

The Atlantic Funding Corporation has purchased all the outstanding stock of the Standard Mortgage Bond and Share Corporation of Hartford and New London, Conn. It has also acquired a substantial interest in the New Haven Bond and Mortgage Company and the Eastern Connecticut Bond and Mortgage Corporation. Guthrie Shaw, president of the Standard corporation, has been elected secretary and a director of Atlantic Funding.

GRAIN TRADE HOPES FOR AID BY HOOVER

Expects He May Favor Restrictions Regarding Individual Dealings.

WHEAT FUTURE SALES GAIN

Export and Milling Demand Viewed as Disappointing—Corn Sentiment Bullish.

Special to The New York Times.

CHICAGO, March 2.—Grain traders have strong expectations that President Hoover will pursue a policy favorable to the speculative grain trade in removing restrictions regarding individual trading, which are said to curtail operations.

Sales of wheat futures for the week as indicated by official returns aggregated 321,094,000 bushels, an increase of 40,000,000 bushels, while last year the aggregate was 122,965,000 bushels. Open interest increased over 6,000,000 bushels between Feb. 23 and 28, reaching 141,791,000 bushels on the latter date, which was said to be the highest known, and 16,000,000 bushels more than at the beginning of January. There was extensive evening up on Friday and at the close the showing was 137,812,000 bushels, of which 90,478,000 bushels were May and 44,586,000 bushels July.

Export and milling demand for wheat continues disappointingly small, and expectations are that the visible supply figures may show a small gain. Prices on futures had a range of 5 cents during the week and closed unchanged ⅛ cent lower, with March $1.47, May $1.29⅞ to $1.30, July 1.32⅝ to $1.32⅞, September $1.35.

Primary receipts for week this year, 7,763,000 bushels; previous week, 7,139,000 bushels; last year, 5,914,000 bushels. Shipments for week this year, 4,388,000 bushels; previous week, 2,563,000 bushels; last year, 7,161,000 bushels.

Speculative sentiment in corn is moderately bullish on farm reserves, but there is an element in the trade that changed to the bear side as a result of increasing stocks and excessive carrying charges, 5 cents being paid from March to May.

The market has displayed stubbornness, and after a range of 3 cents closed 1⅞ to 2¼ cents higher, despite the break in wheat, with March 98¾ cents, May $1.00⅝ to $1.00¼, July $1.03¼ and September $1.05¼.

Primary receipts for week this year, 4,545,000 bushels; previous week, 6,878,080 bushels; last year, 14,494,000 bushels. Shipments for week this year, 3,859,000 bushels; previous week, 3,149,000 bushels; last year, 5,263,000 bushels.

Today there was heavy selling of September oats, at 5 cents under May at one time, although the close was only 4½ cents, the May being 51⅞ cents and September 47¼ cents, with March 45¼ cents and July 49⅞ cents. The finish was 1¼ cents lower on March to ⅝ cents higher on futures.

UTILITY EARNINGS.

Comparative reports of the Engineers Public Service Company for 1928 and 1927, giving effect in both years to the earnings of the Puget Sound Power and Light Company and other property acquired in the period, show gross earnings of $46,941,040 for 1928, against $44,455,302 in 1927, a gain of $2,085,739, and net operating revenue of $19,937,055, against $17,880,319, an increase of $2,056,736. Total assets at the close of 1928 were $319,924,755, against $169,281,107 at the end of 1927, the Puget Sound Company having been acquired in 1928. Investments were $15,888,441 against $60,524, and cash was $10,362,413 against $2,782,254. Earned surplus was $11,822,985 against $7,917,630.

DIVIDENDS DECLARED

The following dividends were announced during the week:

Steam Railroads.

Company.	Rate.	Payable.	Record.
Ala. & Vicksburg	3 Q	Apr. 1	Mar. 8
Erie & Pittsburgh	87½c Q	Mar. 9	Feb. 28
Kan. C. Southern	1¼ Q	May 1	Mar. 31
Mo.-Kan.-Texas pf.	1¾ Q	Mar. 30	Mar. 15
Missouri Pacific pf.	1¾ Q	Apr. 1	Mar. 8
N. Y. Lack. & W.	1¼ Q	Apr. 1	Mar. 14
Reading Co. 2d pf.	50c Q	Apr. 11	Mar. 21
St. Louis S. W. pf.	1¾ Q	Mar. 30	Mar. 11
Texas & Pacific Ry.	1½ Q	Apr. 1	Mar. 15
Vicks., Shrev. & P.	2½ —	Apr. 1	Mar. 8
Do pf.	2½ —	Apr. 1	Mar. 8

Public Utilities.

Am. El. Pwr. $6 pf.	$1.50 Q	Mar. 1	Feb. 23
Do $7 pf.	$1.75 Q	Mar. 15	Mar. 1
Am. Util. $7 pf.	$1.75 Q	Mar. 1	Feb. 20
Bell Tel. of Canada	2 Q	Apr. 15	Mar. 23
Do of Pa. 6½% pf.	1¾ Q	Apr. 15	Mar. 20
Brooklyn Un. Gas	$1.25 Q	Mar. 30	Mar. 7
Cal.-Ore. Pwr. 7% pf.	1¾ Q	Apr. 15	Mar. 31
Do 6% pf.	1½ Q	Apr. 15	Mar. 31
C., N. S. & Mil. pf.	1½ Q	Apr. 1	Mar. 15
Do prior pf.	1¾ Q	Apr. 1	Mar. 15
Chi. Un. Tr. pf.	1¾ Q	Apr. 1	Mar. 15
Do pr. pf., A	65c Q	May 1	Apr. 16
Do pr. pf., A	65c Q	June 1	May 21
Do pr. pf., B	60c Q	Apr. 1	Mar. 19
Do pr. pf., B	60c Q	May 1	Apr. 16
Do pr. pf., B	60c Q	June 1	May 21
Coast Counties G. & E. 6% 1st pf.	1½ Q	Mar. 15	Mar. 1
Do 6% 2d pf.	1½ Q	Mar. 15	Mar. 1
Cons. Gas N. Y. pf.	$1.25 Q	May 1	Mar. 29
Dul.-Sup. Tr. pf.	1 Q	Apr. 1	Mar. 11
Duquesne Lgt. 1st pf.	1¼ Q	Apr. 15	Mar. 15
Elec. Pwr. & Lt. pf.	$1 Q	Apr. 1	Mar. 21
Ill. Bell Telephone	2 Q	Mar. 30	Mar. 29
Ill. Pwr. Co. 6% pf.	1½ Q	Apr. 1	Mar. 15
Do 7% pf.	1¾ Q	Apr. 1	Mar. 15
Ind. Pwr. & L. pf.	1¾ Q	Apr. 1	Mar. 7
Intercont. Pr. $7 pf.	$1.75 Q	Mar. 1	Feb. 25
Jamaica Pub. S. pf.	1¾ Q	Apr. 1	Mar. 15
Kan. Gas & El. pf.	1¾ Q	Apr. 1	Mar. 15
Man. Tramway Construction Co.	7½ —		
Nat. Pr. & L. $7 pf.	$1.75 Q	Apr. 1	Mar. 16
N. Y. Water S. pf.	$1.50 Q	Mar. 15	Mar. 5
Pacific Tel. & Tel.	1¾ Q	Mar. 20	Mar. 20
Do pf.	1¾ Q	Apr. 15	Mar. 20
Phila. Elec. Power	50c Q	Apr. 1	Mar. 11
Savannah Elec. & P. deb., A	$2 —	Apr. 1	Mar. 1
Do 6% pf. stock	1½ Q	Apr. 1	Mar. 1
Do pf.	3 —	Apr. 1	Mar. 1
So. Cal. Ed. orig. pf.	50c Q	Apr. 15	Mar. 20
Do Ser. C 5½% pf.	34⅜c Q	Apr. 15	Mar. 20
S. W. Gas & E. 6% pf 2	1½ Q	Apr. 1	Mar. 15
Do 7% pf.	1¾ Q	Apr. 1	Mar. 15
Stand. Pub. S. pf. A	50c Q	Mar. 1	Feb. 14
Twin City Rapid Tr. (Minneapolis)	1 Q	Apr. 1	Mar. 12
Do pf.	1¾ Q	Apr. 1	Mar. 12
United Corp. pf.	75c Q	Apr. 1	Mar. 11
Util. Pwr. & L., A	50c Q	Apr. 3	Mar. 9
Do B	25c Q	Apr. 3	Mar. 9
Do pf.	1¾ Q	Apr. 3	Mar. 9
W. Pwr. Corp. $7 pf.	1¾ Q	Apr. 15	Apr. 1
Winnipeg Elec Co.	1½ Q	Apr. 1	Mar. 6

Banks.

Nat. B. of Comm.	4½ Q	Apr. 1	Mar. 15

Miscellaneous.

Acetol Prod. cv. A.	60c Q	Mar. 15	Mar. 1
Allied C. & D. pf.	1¾ Q	Apr. 1	Mar. 11
Am. Art Works com.	1½ Q	Apr. 15	Mar. 31
Am. Bank Note	50c Q	Apr. 1	Mar. 8
Do pf.	75c Q	Apr. 1	Mar. 8
Am. Can pf.	1¾ Q	Apr. 1	Mar. 15
Am. Coal	$1 Q	May 1	Apr. 10
Am. Enc. Tilling	50c Q	Mar. 27	Mar. 5
Am. Safety Razor	$1 Q	Apr. 1	Mar. 8
Do	25c Ex.	Apr. 1	Mar. 8
Am. Seating	75c Q	Apr. 1	Mar. 20
Am. Tobacco	1½ Q	Apr. 1	Mar. 15
Am. W. Paper pf.	75c Q	Mar. 30	Mar. 14
Anchor Cap Corp.	60c Q	Apr. 1	Mar. 4
Do $6½ conv. pf.	$1.62½ Q	May 1	Mar. 22
Assoc. Brew of Can.	2c —	Mar. 31	Mar. 15
Do pf.	1½ —	Apr. 1	Mar. 15
A. & W. I. S. S. Lines pf.	$1 Q	Mar. 30	Mar. 11
Do pf.	$1 Q	June 29	June 10
Do pf.	$1 Q	Sep. 30	Sep. 10
Do pf.	$1 Q	Dec. 31	Dec. 11
Autocar Co. pf.	2 Q	Mar. 15	Mar. 5
Autostrop Razor, A.	75c Q	Apr. 1	Mar. 11
Bakers Share Corp.	1¼ Q	Apr. 1	Mar. 7
Bancroft (J.) & Sons.	62½c Q	Mar. 30	Mar. 15
Bathurst P. & Paper.	25c Q	Mar. 15	Feb. 28
Belgian Can. Paper pf.	1¾ Q	Apr. 1	Mar. 15
Bentley Chain Stra.	30c Q	Mar. 1	Feb. 20
Do pf.	$1 Q	Mar. 1	Feb. 20
Blumen't (S.) & Co. pf.	1¾ Q	Apr. 1	Mar. 16
Bona Allen-A Brass.	75c Q	Apr. 1	Mar. 15
Do	50c Ex.	Apr. 1	Mar. 15
Borne-Scrymser Co.	$1 S	Apr. 15	Apr. 13
Do	50c Ex.	Apr. 15	Apr. 13
Borg-Warner Corp.	$1 Q	Apr. 1	Mar. 20
Do	2 Stk	Apr. 1	Mar. 20
Do pf.	1¾ Q	Apr. 1	Mar. 20
Brillo Mfg., Cl. A	50c Q	Apr. 1	Mar. 15
Brit.-Am. Tob. pref.	2½ —	Mar. 30	Coup. 15
Brit. Type Inv., A	55c BM	Apr. 1	Mar. 15
Brockway M. Tk. pf.	1¾ Q	Apr. 1	Mar. 11
By-Prod. Coke Corp.	50c Q	Mar. 25	Mar. 11
Do	50c Ex.	Mar. 25	Mar. 11
Canada Cement pf.	1¾ Q	Mar. 30	Feb. 28
Canal Const. cv. pf.	37½c Q	Apr. 1	Mar. 20
Celotex Co.	75c Q	Apr. 1	Mar. 15
Do pf.	1¾ Q	Apr. 1	Mar. 15
Century Elec. Co.	$1 Q	Apr. 1	Mar. 15
Coca-Cola Co.	$1 Q	Mar. 15	Feb. 28
Columbus Auto Parts conv. pf.	50c Q	Mar. 1	Feb. 21
Commercial Credit	50c Q	Mar. 30	Mar. 9
Do 6½% 1st pf.	1¾ Q	Mar. 30	Mar. 9
Do 7% pf.	43¾c Q	Mar. 30	Mar. 9
Do 6% pf.	50c Q	Mar. 30	Mar. 7
Congress Cigar	$1.25 Q	Mar. 31	Mar. 14
Cooksville Co. pf.	1 Q	Mar. 15	Feb. 28
Courtaulds Am. dep. rcts. for ord. reg.	10 —	Mar. 18	Mar. 6
Crown Zellerbach Co.	55c Q	Apr. 15	Mar. 30
Curtis Publishing	50c M	Apr. 2	Mar. 20
Del., L. & W. Coal	$2.50 Q	Mar. 15	Mar. 1
Det. & Cleve. Nav.	2 Q	Apr. 1	Mar. 15
Dominion Glass com. & pf.	1¾ Q	Apr. 1	Mar. 15
Dominion Stores	75c Q	Apr. 1	Mar. 15
Draper Corporation	$1 Q	Apr. 1	Mar. 2
Durham Duplex Razor pr. pf.	$1 Q	Mar. 1	Feb. 23
Eastern Util. Invest. $5 pr. pf.	$1.25 Q	Apr. 1	Feb. 28
Elec. Auto Lite	$1 Q	Apr. 1	Mar. 15
Do	50c Ex.	Apr. 1	Mar. 15
Do pf. A	1¾ Q	Apr. 1	Mar. 15
Erskine-Danforth	$1 Q	Mar. 1	Feb. 28
Do	25c Ex.	Mar. 1	Feb. 28
Do pf.	2 Q	Apr. 1	Mar. 20
Fear (Fred) & Co.	2 Q	Mar. 15	
Filenes (Wm.) Sons Co. 6½% pf.	1½ Q	Apr. 1	Mar. 18
Do 7% pf.	1¾ Q	Apr. 1	Mar. 18
Fitzsimmons & Connell D. & D.	1-40 Stk	Mar. 1	Feb. 28
Do	1-40 Stk	June 1	
Do	1-40 Stk	Sep. 1	
Do	1-40 Stk	Dec. 1	
Fleischmann Co.	75c Q	Apr. 1	Mar. 13
Foote Bros. G. & M.	30c Q	Apr. 1	Mar. 20
Do pf.	1¾ Q	Apr. 1	Mar. 20
French Line Am. sh.	47.4c —	Mar. 15	Mar. 8
Gen. Ry. Signal	$1.25 Q	Apr. 1	Mar. 10
Do pf.	1¾ Q	Apr. 1	Mar. 10
Gleaner Com. Harv.	$1 Q	Apr. 1	Mar. 19
Gold. Cycle M. & R.	4c —	Mar. 1	Feb. 15
Greene-Can. Copper	$2 Q	Apr. 1	Mar. 7
Hawaiian C. & S.	25c —	Mar. 30	Mar. 20
Helme (G.W.) Co.	$1.25 Q	Apr. 1	Mar. 11
Do pf.	1¾ Q	Apr. 1	Mar. 11
Hercules Powder	75c Q	Mar. 25	Mar. 14
Imp. Tob. of Can. ord. (interim)	7½c —	Mar. 28	Mar. 7
Do pf.	3 —	Mar. 30	Mar. 7
Insp. Con. Copper	$1 Q	Apr. 1	Mar. 14
Int. Cement	$1 Q	Mar. 28	Mar. 13
Int. Shoe	62½c Q	Apr. 1	Mar. 15
Int. Dept. Stores	50c Q	Apr. 1	Mar. 15
Jonas & Naumburg $5 pf.	75c Q	Apr. 1	Mar. 15
Kalamazoo Stove pf.	12½ Q		
Kraft-Ph. Cheese	37½c Q	Apr. 1	Mar. 18
Do pf.	$1.62½ Q	Apr. 1	Mar. 18
Legaup, L. & Water	1c M	Mar. 10	Mar. 1
Lessings, Inc.	15c Q	Apr. 1	Mar. 15
Do	3c Ex.	Apr. 1	Mar. 11
Link-Belt Co.	60c Q	Mar. 8	Mar. 1
Lord & Taylor	$2.30 Q	Apr. 1	Mar. 16
Mahfenbold Mlk. Wks.	$1.50 Q	Apr. 1	Mar. 15
Do	300 Stk		
Do pf.	1¾ Q	Apr. 1	Mar. 15
Midvale Co.	75c Q	Apr. 1	Mar. 12
Monsanto Chem. W.	62½c Q	Apr. 1	Mar. 20
Do	1 Stk	Apr. 1	Mar. 20
Murphy (G. G.) Co.	30c Q	Apr. 1	Mar. 18
Do pf.	2 Q	Apr. 2	Mar. 18
Nat. Bond. Bankers.	75c Q	Feb. 25	Feb. 15
Nat. Breweries	$1 Q	Apr. 1	Mar. 15
Do pf.	1¾ Q	Apr. 1	Mar. 15
Nat. Surety	$1.25 Q	Apr. 1	Mar. 18
N. Am. Inv. Corp.	25c Q	Apr. 1	Mar. 15
N. Am. Rayon Corp.	25c Q	Apr. 15	Mar. 31
Northern Mfg. pf.	19c Q	Mar. 1	Feb. 23
Do pf.	19c Q	June 1	
Do pf.	19c Q	Sep. 1	
Do pf.	19c Q	Dec. 1	
Nor. Paper Mills.	50c Q	Mar. 30	Mar. 15
Pacific Associates.	50c Q	May 15	Apr. 30
Pac. Indemnity Co.	$1.50 —	Apr. 1	Mar. 20
Parke, Davis Co.	35c Q	Apr. 15	Mar. 30
Do	10c Ex.	Mar. 31	Mar. 18
Pender (D.) Grocery Co., Class B	25c Q	Apr. 1	Mar. 15
Do Class B stock	25c Ex.	Apr. 1	Mar. 15
Penney (J. C.) Co.	$7 —	Mar. 13	Mar. 7
Porto-R. Am. Tob. Class A	1¾ Q	Apr. 10	Mar. 29
Phillips Petrol.	37½c Q	Mar. 1	Mar. 14
Port. Vegetable Oil.	$2 —	Mar. 20	Mar. 14
Pure Oil 5½% pf.	1½ Q	Apr. 1	Mar. 10
Do 6% pf.	1½ Q	Apr. 1	Mar. 10
Do 8% pf.	2 Q	Apr. 1	Mar. 10
Quaker Oats pf.	1½ Q	May 1	May 31
Quaker Prod., A.	15c Q	Mar. 15	Mar. 1
Reis (Rob.) & Co. 1st pf.	1¾ Q	Apr. 1	Mar. 25
Reo Motor Car	20c Q	Apr. 1	Mar. 11
Reo Motor Car	20c Ex.	Apr. 1	Mar. 11
Royalties Man. Cor. pf.	2-3 M	Mar. 1	Feb. 25
St. Maurice V.C. pf.	1¾ Q	Apr. 1	Mar. 15
Second Gen. Am. Inv. pf.	$1.50 Q	Apr. 1	Mar. 15
Sheaffer (W.A.) Pen.	$1 —	Mar. 15	Feb. 25
Do	50c Ex.	Mar. 15	Feb. 25
Do	$1 S	Sep. 10	Aug. 25
Shreve.-Eld. P. L.	50c Q	Apr. 1	Mar. 15
Sig. Stl. Strap. pf.	62½c Q	Apr. 15	Mar. 31
Simon (F.) & Co. pf.	1¾ Q	Mar. 1	Feb. 21
Sloane-Shef. Steel	1½ Q	Mar. 20	Mar. 11
Do pf.	1¾ Q	Apr. 1	Mar. 20
Smallwood Stone.	2½c Q	Mar. 15	Mar. 5
Smith (F. H.) Co. 7½% pf.	3¾ S	Mar. 15	Mar. 15
Do 7% pf.	3½ S	Mar. 15	Mar. 15
Sonatron Tube, A.	37½c Q	Apr. 1	Mar. 20
South Penn Oil	50c Q	Mar. 30	Mar. 15
So. P. R. Sugar	15c Q	Mar. 1	Mar. 15
Do	2½c Ex.	Mar. 1	Mar. 11
Do pf.	2 Q	Apr. 1	Mar. 11
S. W. Pa. P. L.	$1 —	Apr. 1	Mar. 15
Spencer Kellogg & Sons, Inc.	40c Q	Mar. 31	Mar. 15
Do	40c Q	June 20	June 15
Do	40c Q	Sep. 30	Sep. 14
Stand. Oil (Ohio)	62½c Q	Apr. 1	Mar. 15
Swift & Co.	2 Q	Apr. 1	Mar. 9
Telautograph pf.	1¾ Q	Apr. 10	Mar. 30
Todd Shipyards	$1 Q	Mar. 20	Mar. 6
Truscon Steel	50c Q	Apr. 15	Mar. 26
Traveler Shoe	87½c Q	Apr. 1	Mar. 12
Tri-Cont. Corp. pf.	6% —		
Do pf.	1½ Q	Apr. 1	Mar. 15
United Dyewood pf.	1¾ Q	Apr. 1	Mar. 10
U. Stl. Works (Germany) (marks)	54 —	Mar. 1	Coup. 3
U. S. Leather pr. pf.	1¾ Q	Apr. 1	Mar. 9
Do Class A partic. & conv. stk.	$1 Q	Apr. 1	Mar. 13
Vulcan Detin. pf.	4 —		
Do pf.	1¾ Q	Apr. 20	Apr. 11
Do pf.	3 Acc	Apr. 20	Apr. 11
Waldorf System	37½c Q	Apr. 1	Mar. 20
Do pf.	25c Q	Apr. 1	Mar. 20
Wesson Oil & Snow.	50c Q	Apr. 1	Mar. 15
Do old	100 Stk	Mar. 6	Feb. 26
Westing. El. & M.	$1 Q	Apr. 30	Mar. 31
Do pf.	1¾ Q	Apr. 15	Mar. 31
White (J.G.) Eng. pf.	1¾ Q	Mar. 1	Feb. 15
Wilson & Co. pf.	1¾ Acc	Apr. 1	Mar. 9
Worthington Pump pf.	$3 Acc	Mar. 20	Mar. 8
Do pf. B.	$3 Acc	Mar. 20	Mar. 8
Yale & Towne Mfg.	$1 Q	Apr. 1	Mar. 11

STOCKS EX DIVIDEND TODAY.

	Rate.	Payable.	Record.
Anchor-Cap Corp.	60c	Apr.	
Do $6.50 pf.	$1.62½	Q Apr.	
Archer-Daniels-Midland	100%	Stk Mar.	
Beth Steel 7% pf.	1¾%	Q Apr.	
Cerro de Pasco Copper	$1	Q Apr.	
Conn Elec Serv.	62½c	Q Apr.	
Gutler-Hammer Mfg.	87c	Q Mar.	
Engineers Pub Serv com.	25c	Q Apr.	
Do	2%	Stk Apr.	
Do $5.50 pf.	$1.37½	Q Apr.	
Do $5 pf.	$1.25	Q Apr.	
Galveston-Houston El pf.	¾%	S Apr.	
Genawell Co.	$1.25	Q Mar.	
Do	12½c	Ex Mar.	
Johansen Bros. Shoe	12½c	Ex Mar.	
Kresge (S S) Co.	50%	Stk Mar.	
Nat. Dairy Prod com.	75c	Q Apr.	
Do pf.	1%	Stk Apr.	
Do pf. A.	1¾%	Q Apr.	
Do pf. B.	1¾%	Q Apr.	
Nat. Sugar Refining	50c	Q Mar.	
Texas Gulf Sulphur	$1	Q Mar.	
Walworth Co.	50c	Q Mar.	
Washington Oil	$1	Q Mar.	
Wilcox Oil Co.	25c	Q Apr.	

EX RIGHTS.

Anchor Cap Corp.			
Johansen Bros Shoe	37½c	Q	Mar. 1

DIVIDENDS. DIVIDENDS.

DIVIDEND NOTICE

Utilities Power & Light Corporation

7% Cumulative Preferred Stock

The Board of Directors of Utilities Power & Light Corporation at a meeting held this day declared a quarterly dividend for the period ending March 31, 1929, of One Dollar and Seventy-five Cents ($1.75) per share upon the outstanding Preferred Stock of the Corporation, payable April 1, 1929, to stockholders of record at the close of business March 9, 1929.

Class A Stock

A quarterly dividend for the period ending March 31, 1929, of Fifty Cents (50¢) per share on the Class A Stock also was declared, payable April 1, 1929, to stockholders of record at the close of business March 9, 1929.

Under the resolution of the Directors, the holders of Class A Stock have the right and option to accept, in lieu of their cash dividend, additional Class A Stock at the rate of one-fortieth of a share for each share of Class A Stock standing of record in their respective names at the close of business on March 9, 1929. Unless by the close of business March 16, 1929, the stockholder advises the Corporation that he desires his dividend in cash, the Corporation will send to him on April 1, 1929, the additional stock (or scrip for fractional shares) to which he is entitled.

Class B Stock

The Directors also declared a stock dividend payable in Voting Trust Certificates for Class B Stock of this Corporation at the rate of 1/40th of a share for each share of Class B Stock outstanding payable April 1, 1929, to stockholders and to holders of Voting Trust Certificates of record March 9, 1929.

H. L. CLARKE, *President.*

Chicago, Ill., February 28, 1929.

Monroe Chemical Company

Preference Stock
Common Stock

The Board of Directors of Monroe Chemical Company has declared the regular quarterly dividend of 87½¢ per share upon its preference stock and a dividend of 37½¢ per share upon its common stock. Both dividends are payable April 1, 1929 to stockholders of record at the close of business on March 15, 1929. The transfer books will not be closed.

L. P. BONFOEY, Secretary.

JONAS & NAUMBURG CORPORATION

Resolved, That there be, and is hereby declared appropriated and set aside from the surplus of the Corporation, a quarterly dividend of Seventy-five Cents (.75) payable April 1, 1929, to holders of record at the close of business of March 15, 1929, of the Corporation's Three Dollar ($3) Cumulative Convertible Preferred Stock.

JOHN D. LAURIE,
Secretary, Jonas & Naumburg Corp.

THE PUBLIC NATIONAL BANK AND TRUST COMPANY of New York

New York, Feb. 28th, 1929.

The Board of Directors has this day declared a quarterly dividend of 3% on the Capital Stock for the quarter ending March 31st, 1929, payable on April 1st, 1929, to stockholders of record at the close of business on March 28th, 1929.

WALTER G. FERENS,
Vice-President and Cashier.

AMERICAN BANK NOTE COMPANY

PREFERRED DIVIDEND NO. 93

The regular quarterly dividend of 75c per share (1½%) on the Preferred Stock for the quarter ending March 30th, 1929, has been declared payable April 1, 1929 to holders of record at the close of business March 8, 1929; the stock transfer books to remain open.

COMMON DIVIDEND NO. 97

A dividend of 50c per share on the Common Stock has been declared payable April 1, 1929 to holders of record at the close of business March 8, 1929; the stock record books to remain open.

J. P. TRADEWELL, JR., Secretary.
New York, March 8, 1929.

THE VULCAN DETINNING COMPANY
Dividend Notice

The Board of Directors has this day declared the following dividends, payable April 20th, 1929, to stockholders of record at 3 p. m., April 11th, 1929:

(1) A current quarterly dividend of One and Three-Fourths per cent (1¾%) on the Preferred Stock of the Company.

(2) A current quarterly dividend of One and Three-Fourths Per Cent (1¾%) on the Preferred Stock "A" of the Company.

(3) A dividend of Three Per Cent (3%) on account of dividend arrearages on the Preferred Stock of the Company.

The Transfer Books will be closed on April 11th, 1929, at 3 p. m., and will be re-opened on April 12th, 1929, at 10 a. m.

THE VULCAN DETINNING COMPANY.
By Charles E. Outram, Secretary.
Sewaren, N. J.
February 27, 1929.

INTERNATIONAL EQUITIES CORPORATION
Dividend Notice

New York, Feb. 27, 1929.

The Board of Directors of INTERNATIONAL EQUITIES CORPORATION has declared a quarterly dividend of eighty-seven and one-half cents (87½c) per share upon the Class A stock of the company, payable on April 1st, 1929, to stockholders of record at the close of business on March 20th, 1929.

Transfer books will not be closed.

J. O. ADAMS,
Treasurer.

American Locomotive Company

Quarterly dividends of 1¾% upon the preferred capital stock and $2.00 per share upon the common capital stock of the American Locomotive Company have been declared payable on March 30, 1929

LOST and FOUND
Advertisements received until midnight
TELEPHONE LACKAWANNA 1000.
75 cents an agate line daily;
80 cents Sunday.

LOST.

BAG, blue leather, left in taxi or at Penn. Station Saturday afternoon, containing tortoise shell glasses, cigarette case, smelling bottle, pen, pencil, lorgnette, automobile license, personal papers; please communicate Mrs. Prentice Duell, the Greer estate, Rosemont, Pa. Liberal reward.

BAG, brown, lost from car in front of 29 St. Mark's Place on Wednesday, Feb. 27, about 7 P. M.; books and documents in bag; liberal reward. Return to Polish Courier, 349 St., between 1st and Avenue A.

BAG, doctor's, with equipment; left taxi early Sunday morning; reward. Wadsworth 2037.

BILL FOLD, ostrich, lost between Park & Tilford's, 5th Av. 57th St., and Gimbel Brothers, 6th Av. and 33d St.; return, reward. Bergen 0106.

CIGARETTE CASE, initials R. B. E., lost in taxi, between 190th and Amsterdam Av. and 53d and 5th Av., March 1; reward. Phone Atwater 0730.

COMMUTATION ticket and money, vicinity 52d; Checker taxi; reward. Ashland 4611. Mrs. C. Wood.

HANDBAG, West 57th St. or Carnegie Playhouse; black suede with monogram marked P. T. C.; reward. Return to The Dorset, 90 West 54th St.

HAT BOX—Lady's patent leather, containing wearing apparel; taxi from Hotel Plaza to York Club March 1, about 6 P. M.; liberal reward. J. H. Murphy, Hotel Plaza, 59th St., 5th Av.

LADY'S BAG; beach, 169th and Broadway; two diamond rings, keys, change; reward. Mrs. C. A. Gary, 656 West 162d, Apt. 2G. Washington Heights 1480.

LORGNETTE, amber, in taxi, Thursday night, Feb. 28; reward if returned to Mrs. F. C. Fisher, 108 East 84th, Apt. 3C.

MACHINIST'S TOOLBAG, East 16th, University Place; return billbook; reward. Decatur 5500.

POCKETBOOK, black leather, on L. H. R. R. Bronx train, between Rector and 90th; Friday, about 7 P. M. Finder please phone Miss Lacy, Bowling Green 8301, business hours.

PARCEL containing book of business records early Sunday morning, Brighton Beach train; reward. Karr, Phone Watkins 2400.

PORTFOLIO, brown leather, lost between Belmont and 44th, Wednesday. Walker 2900.

LOST.

Green-colored Sheaffer fountain pen, between 119th St. and Riverside Drive and 120th St. and Broadway; reward. Phone Cathedral 5338. 405 Riverside Drive.

Jewelry.

BARPIN, diamond, onyx, with two small jade stones; last Friday afternoon between 61st and 67th Sts.; reward offered. Sacramento 5392.

BAR PIN, diamond, platinum, Saturday night, in taxi, near Club Lido; reward. Sacramento 3619.

BAR PIN—Diamond and platinum filigree, lost on pier 58, West 10th St.; reward. University 5800.

BARPIN, large, diamond, between 30th and 60th Sts.; liberal reward. Plaza 5723.

BRACELET—Diamond, with small sapphire trimmings, lost in taxicab, between the Savoy Plaza Hotel and 21 East 66th St., about 5:30 Friday afternoon; reward. Margaret Shotwell, Savoy Plaza Hotel.

BRACELET, 1½-inch, imitation diamond, on Friday night; reward. Telephone Trafalgar 3617.

BROOCH, amethyst, Sunday on Broadway or West 81st or 90th St.; reward. Communicate Apt. 63, 311 West 95th.

BROOCH, onyx, small, with diamond-sapphire ends; either near The Barclay or on 57th St. Bryant 9737. Reward.

CAMEO pin, 59th St.-5th Av., Sheridan Square; adequate reward. E. Kurland, 156 Blake Av., Brooklyn.

EARRING, filigreed silver and moonstone, between 42d and 52d St., Lexington Av.; reward. Phone Plaza 3496.

FOX BETA KAPPA key; return to Genevieve Lawrence, 510 West 121st.

RING—Cameo, on B'way or 9th Av., between 42d and 45th, Friday evening; reward. Phone Ross, Ingersoll 9000.

WRIST WATCH, white gold, Hudson Terminal Saturday noon; reward. T 923 Times Downtown.

WRIST WATCH, lost near 125th subway; initials "G. S."; reward. Rector 1040. Strouse.

$300 REWARD

for return of platinum flexible bracelet, 40 sapphires; lost March 1, between 58th and 59th St., or subway. H. L. Smith, 15 William St. Hanover 0630.

Wearing Apparel.

BLACK DRESS, De Kalb Av. car, Brooklyn. Reward. Miss Victor, Decatur 9458.

COAT—Lady's mink coat, Friday evening, Majestic Theatre; $500 reward; no questions asked. Phone Ray Martin, John 3551.

$150 REWARD

for return of man's cloth coat, fur lined, Persian lamb collar, lost March 1, 180th St. station of Boston & Westchester Railroad or train. A. R. Lee & Co., Inc., 15 William St. Hanover 0631.

Cats, Dogs and Birds.

DOG, Maltese terrier, black and white, answers to Nibs; reward. Sedgwick 1034.

PEKINGESE, dark brown, missing March 1; liberal reward. Melrose 3030.

POODLE—Small, white, no collar, from 134 East 56th; reward. Taube. Plaza 4306.

FOUND.

FOUND, diamond and pearl brooch lost in James McCreery & Co. a few months ago. Owner apply at Supt.'s office, 5th floor, 5 West 34th.

The New York Times issues key tags with registered index numbers and tape to attach to collars of dogs and cats—for fifteen cents each. Write Lost and Found Department, 229 West 43d St., New York, or apply any Times branch.

EDUCATIONAL

Business Schools.

PRATT SCHOOL, 63 West 49th Street. SECRETARIAL TRAINING. Individual instruction. Day and evening.

Accountancy Schools.

Accountancy
Secretarial Practice and English classes forming. Telephone BArclay 8300. Ask for copy of "Your Market Value." Pace Institute, 225 Broadway, N. Y.

Language Schools

CONVERSATIONAL French, Spanish, Italian, German; native teachers; interesting method 75c. lesson; established 15 years. Fisher's Private School of Languages, 1,264 Lexington Av. (85th-86th).

GENTLEMAN gives private Spanish lessons. K 253 Times.

Dancing.

ARTHUR MURRAY
7 EAST 43rd ST.
America's finest teachers of ballroom dancing. Special rates now effective.

Tovitch's Studio is the only studio where you can learn
THE THREE STEP TANGO
Tovitch Studio, 79 West 45th St.
Bryant 8286

ALBERT R. HARRIS, 637 Madison Av.—Real instruction ballroom dancing; no frankness; private and class lessons; investigate. Phone Regent 7326

BETTY LEE STUDIO—Beginners' specialist; Arthur Murray method. 5 East 49d St.

Miscellaneous.

BRIDGE taught scientifically; complete course beginners. Muriel Parker Studios, Murray Hill 4019.

PIANO instruction wanted by man, evenings. Write P 560 Times.

THE LARGEST GROUP of intelligent and thoughtful people in the country, professional men and women, leaders in educational groups and in business read The New York Times regularly.

TRADE INTERESTS BUY MORE COTTON

Demand for Goods Improves, Both in This Country and Abroad.

NEW CROP WORK DELAYED

Heavy Rains in Eastern States Cause Talk of Reduction in Acreage.

Special to The New York Times.

NEW ORLEANS, La., March 1.—More animation has featured the cotton market during the past week than for some time past. There has been more interest shown by the outside public and there has also been more price fixing and other trade buying, and at the same time there has been not a little hedge selling against the rather liberal purchases from day to day in Southern markets.

The feature of the week, however, has been the liquidation of the March option. Although 15,000 bales were tendered on contracts on Saturday last in the local market, that day being the first notice day here, fully 10,000 bales additional have been tendered since. The notices were promptly stopped by spot interests, and in anticipation of similar developments in New York on Tuesday the market, though slightly nervous, gradually improved.

Tenders Are Stopped.

As it developed, the tenders were not quite so large as looked for in the Northern market, but were stopped as readily as the tenders here, also by spot interests. These developments in connection with the March position were the more interesting because the difference between March and May was so narrow, affording less than a reasonable carrying premium. Nevertheless there appeared to be a good demand for March and those contracts not transferred to later months were easily absorbed by spot interests.

The orderly liquidation of the March position was a stimulating influence for all of the old crop months, all of which advanced to the highest levels reached on the present movement, May almost reaching the 20-cent line at 19.97, or 57 points above the closing level of Saturday last, while July traded above the 20-cent line to 20.03, or 54 points above last Saturday's close.

The new crop months also came in for more attention and improved almost as much as the old crop positions. They strengthened on the delays to the new crop from the constantly bad weather experienced most of the week, culminating with the flooding of the streams in the eastern belt as a result of torrential rains in Alabama, Georgia and the two Carolinas. While it is believed that it is not yet too late, with good weather, to overcome the handicap of a late start to farm preparations for the new crop, there is little dependence to be placed on March weather and further delays might easily lead to the planting of less acreage than had been intended.

Better Demand for Goods.

Added to the lateness of crop preparations there has been the evidence of a reduction in the purchase of fertilizers, which would seem to point to little or no increase in acreage and possibly even some reduction in the eastern belt, where fertilizers are more extensively used than elsewhere. The advance in prices was helped not a little by weather considerations.

Another important stimulating influence in the market during the past week was the improved demand reported from the cotton-goods markets. There has been apparently an urgent demand for printcloths, and this activity has apparently gradually extended to other counts in the market. Some Worth Street authorities have been reported as declaring that the sales during the past week have largely exceeded production.

Not only has the domestic consumption of manufactured goods become more active, but reports from Manchester claim that the demand for both cloths and yarns has broadened there. At any rate, there is now less heard of curtailment by the mills than there was some weeks back. In fact, it is admitted that a good many mills are well supplied with orders ahead, some up to June.

As the week drew toward a close there was some evidence of profit taking based on some improvement in the weather. The 20-cent line seemed to attract realizing, and, although prices were supported to some extent by fresh buying from time to time, the selling on the reputed easier technical position persisted and prices eased off about 17 points from the top by the close of Friday.

DINOSAUR FOOTPRINTS FOUND IN NEW JERSEY

Conservation Bureau Announces Find in a Clay Bed Near Perth Amboy.

A huge prehistoric lizard roamed in the vicinity of Perth Amboy, according to announcement yesterday by the New Jersey State Department of Conservation and Development.

Footprints of the extinct three-toed monster were discovered by Hampton Cutter, owner of a pit near Perth Amboy. He notified the Department of Conservation and Development and Meredith E. Johnson, assistant State geologist, was sent to the pit. He found four distinct footprints. The imprints were sunk deep in the clay, which at the time the dinosaur crossed, it was said, must have been close to the shore of the estuary.

The dinosaur tracks were found thirty feet below the level at which the surface of the ground stood before the digging was begun. From a study of the fossil leaves and branches found in the same clay-bed, according to Mr. Johnson, the climate which existed at the time the giant lizard roamed was much warmer than at present.

From the size of the footprints it was said the lizard had a foot larger than an elephant's Mr. Johnson said the lizard had a stride that measured more than five feet. Each footprint averaged about twenty inches from heel to tip of toe.

Pacific Advances Bleached Goods.

Effective today, the bleached goods department of Pacific Mills has advanced their prices one-eighth cent a yard, it was announced at the close of business Saturday.

STOCK EXCHANGE NEWS.

Membership Transferred—Feb. 28, 1929, Robert L. Leeds to Ferdinand A. Straus, at Eric & Dreyfus, 115 Broadway.

Members Elected by Transfer of Rights—Feb. 28, 1929, Joseph A. Fitzpatrick, Carreau & Snedeker, 50 Broadway; Robert E. Elsing, Hirsch, Lilienthal & Co., 165 Broadway; William D. Stevens, Stevens & Legg, 25 Broad Street; H. Guion Benedict, at Hume & Thompson, 60 Broadway, March 1, 1929, Moorhead C. Kennedy Jr., at Montgomery, Scott & Co., 45 Wall Street; Earlee N. Stein, Annenberg, Stein & Co., 60 Broad Street; Percy A. Byron Jr., Johnson & Wood, 111 Broadway; Alexander B. Carver, 48 Broad Street; William Francis Heffernan, Richards & Heffernan, 40 Wall Street; Sylvan M. Barnet, at Watson & White, 140 Broadway; Daniel Allen Lindley, at Lindley & Co., 52 Broadway; Edward Roesler Jr., at Laidlaw & Co., 25 Broadway; Robert Johnston Jr., Hyde & Miller, 15 Broad Street; Daniel Manning McKeon, at Block, Maloney & Co., 50 Broadway.

Applicants for Membership by Transfer of Rights—Feb. 21, 1929 (balloting March 7, 1929), Schuyler K. Smith, sponsors: W. Schuyler Smith and H. Randolph Knowlton; John Dempsey, sponsors: E. Coe Kerr and Joseph M. Adrian; Thomas F. Kelly, sponsors: Ralph Ranlet and Henry H. Elias; Charles Sievers, sponsors: Francis W. Welch and John J. Barrett; James Russell Lowell, sponsors: James R. Lowell and J. Lorimer Worden; Robert K. Fagan, sponsors: John C. Henderson and William T. Henderson; Frank H. Sacken, sponsors: John H. McMannus and John A. Coleman; Wilfred H. Fritts, sponsors: Leo J. Filer and Alfred L. Norris; Charles S. Moore, sponsors: C. Arthur Comstock and Edgar Boody; Anthony P. Vesce, sponsors: Stuyvesant Fish and Bernard E. Smith; Edmund C. Coultry, sponsors: Jones E. Henry and Arthur G. Delany.

Feb. 26, 1929 (balloting March 12, 1929)—Joseph B. Ray, sponsors: Roger D. Mallick and Henry H. Cone Jr.; Leo B. Travers, sponsors: Walter E. Travers and De Courcy Taylor; Raymond H. Kraebel, sponsors: Paul A. H. Van Dael and Charles M. Newcombe; Gregory C. Hunt, sponsors: Roger D. Mallick and W. Eldridge Tobias; John T. Collins, sponsors: Roger D. Mallick and John H. McMannus; Arthur J. McKenna, sponsors: J. Wright Brown and James E. McKenna; George G. Elsaesser, sponsors: Kenneth Boardman and Russell S. Cooney; William A. Waldron, sponsors: J. Wright Brown and Jeremiah R. Morris; Edward F. Weber, sponsors: Richard H. Gordon and George F. Brennan; Henry M. Watts Jr., sponsors: Philip L. Smith and Jonathan T. Lanman Jr.; Robert Adler, sponsors: Paul Adler and Joseph A. Mahoney; Edwin F. Dodge, sponsors: Roland L. De Haan and Jacob Bleibtreu; John Vincent Hagan, sponsors: Harry Gerhard and Alfred E. Stoddard; Cyril E. Cunningham, sponsors: Charles E. Stewart and Harold M. Reckling; Giles T. Phillips, sponsors: Benjamin F. McGuckin and Robert C. Myles Jr.; Leopold Spingarn, sponsors: Bancroft Smith and Arthur J. Low; Fred R. Wolfe, sponsors: Herman S. Schwabacher and Henry Goldman Jr.; Clarence Southwood, sponsors: Charles Morgan and John H. McMannus; Allan McLane Jr., sponsors: Hiram E. Dewing and Henry E. Coe Jr.; Lewis G. Salomon, sponsors: Herman N. Liberman and John A. Salter; George F. Hawkins, sponsors: Ira Haupt and Arthur F. Thurnauer.

Feb. 28, 1929 (balloting March 14, 1929)—Laurence I. Cohn, sponsors: Edwin Weisl and Harry Anderson; Melville Foreman Sachs, sponsors: Sydney Lewinson and Walter M. Weisl; J. Horton Ijams, sponsors: Richard Whitney and Benson B. Sloan; Harold M. Ward, sponsors: Edwin H. Muir and William E. Tobias Jr.; William J. Meiady, sponsors: Arthur G. Delany and Curtis A. McWhinney; Roswell G. Hawkins, sponsors: Emlen M. Drayton and Thomas C. Eastman; Chapman De Wolfe, sponsors: M. J. Daning and Sydney Lewinson; M. Edwin Bry, sponsors: Herman S. Schwabacher and Harold Spear; Harold J. Lamm, sponsors: Robert Lehman and P. F. Cusick; Henry M. Wreesin, sponsors: Philip L. Smith and Rodney W. Williams; Elmer M. Bloch, sponsors: Robert L. Frank and Carroll B. Haft; George H. Lowitz, sponsors: Arthur G. Delany and Curtis A. McWhinney.

March 1, 1929 (balloting March 15, 1929)—Charles A. Greenfield, sponsors: Nathan Frank and Edwin D. Morgan Jr.; Ralph H. Hubbard, sponsors: Duncan Sterling and E. E. Bartlett Jr.; Bernard Miller, sponsors: William J. Ehrich and Peter A. Cohn; Howard R. Stone, sponsors: Frank J. Mackey and Marck L. Tooker; Augustus B. Field Jr., sponsors: De Courcy L. Taylor and John S. Williams; Charles J. Gallic, sponsors: Jeremiah R. Morris and Charles E. Stewart; Frederick V. Walters, sponsors: Coleman B. McGovern and Walter R. Volk; Walter J. Rich Jr., sponsors: Charles F. Noyes and Earl R. T. Smith; Myron L. Schafer, sponsors: Myron Schafer and William J. Wollman; William E. Edmonds Jr., sponsors: George F. Brennan and Allen L. Lindley.

Retired as Stock Exchange Members—On Feb. 28, 1929, Osterweil & Co.; on March 1, 1929, Clement, Parker & Co.

Dissolution of Partnership—On Feb. 28, 1929, Orton, Kent & Co.

New Partnership—Orton, Kent & Co., March 1, 1929, 29 Broadway, William C. Orton, Douglas Kent, Sydney G. Willcox, Thomas L. Leeming Jr., Harry Allen Grant, and special, Charles Tyson, Edgar, and Thomas F. Patterson.

Proposed New Partnership—Harrison, Smith & Co., 37 Pine Street, Harry W. Harrison, Thomas D. Smith, J. Marschal Brown Jr., and J. Horton Ijams.

Changes in Partnerships—Abbott, Hoppin & Co., Hugh E. Paine, admitted, effective March 1, 1929; Benj. D. Bartlett & Co., Alfred J. Friedlander, admitted, effective March 1, 1929; Bramley & Smith, Colgate Hoyt, retired, effective Feb. 28, 1929; Schuyler K. Smith and Miles E. Browne, admitted, effective March 1, 1929; Elmer H. Bright & Co., John F. Barry and Harry M. Goodchild, admitted, effective March 1, 1929; Manning, Chambers & Co., Charles L. McGraw retired, effective Feb. 28, 1929; Otis T. Turner and Louis Van Overbeke, admitted, effective March 1, 1929; Carreau & Snedeker, Joseph A. Fitzpatrick, admitted, effective Feb. 28, 1929; E. W. Clark & Co., George L. Estabrook, deceased, interest ceased, effective Feb. 14, 1929; John F. Clark & Co., Dan L. Laser and Joseph A. Meyers Jr., admitted, effective March 1, 1929; Engel & Co., Leon Osterweil and sp., David Fox, admitted, effective March 1, 1929; W. H. Goadby & Co.; Clarence Southwood, admitted, effective March 1, 1929; C. D. Halsey & Co., James Shirley Austin, Allan W. Ames and Philip A. S. Franklin Jr., admitted, effective March 1, 1929; Hyde & Miller, Robert Johnston Jr., admitted, effective March 1, 1929; Johnson & Wood, Percy A. Byron Jr., admitted, effective March 1, 1929; Morrison & Townsend, Reginald P. Rose and sp.; George Rose, admitted, effective March 1, 1929; Otis & Co., Charles J. Gallic, admitted, effective Feb. 28, 1929; Richards & Heffernan, William F. Heffernan, admitted, effective March 1, 1929; Charles D. Robbins & Co., Arthur J. Curley, retired, effective Feb. 28, 1929; George Bedell, admitted, effective Feb. 28, 1929; Stevens & Legg, William D. Stevens, admitted, effective Feb. 28, 1929; Tameling, Keen & Co., Walter R. Comfort Jr., admitted, effective March 1, 1929; J. F. Trounstine & Co., Frank A. Bach, admitted, effective March 1, 1929; Vilas & Hickey, Roy G. Vilas, admitted, effective March 1, 1929; Walker Brothers, John Y. G. Walker, admitted, effective Feb. 28, 1929; T. L. Watson & Co., William H. Griffith, deceased, interest ceased, effective Feb. 28, 1929; Wesley Smith, admitted, effective March 1, 1929.

Proposed Change in Partnership—Theodore Prince & Co., sp.: Arthur Loeb, to be admitted March 15, 1929.

New Addresses—Harry Anderson, 120 Broadway; Colgate Hoyt, at Bramley & Smith, 52 Broadway; Louis Kaiser & Co., 99 Broadway; Edward Klauber, at Arthur Lipper & Co., 60 Broad Street.

Other Offices of Members—Anderson & Fox (new), New York (947 Madison Av.), Stanley Matthews Bachman, manager, Annenberg Stein & Co. (new), New York (581 Seventh Avenue), Edwin Jay Herts, manager; H. O. Babcock & Co. (new), North Tonawanda, N. Y., George E. Hannel, manager; Babcock, Rushton & Co. (new), Des Moines, Iowa, Laverne M. Barlow, manager; J. S. Bache & Co. (new), Perth Amboy, N. J., Thomas M. Hansberry, manager; J. P. Benkard & Co. (new), Red Bank, N. J., Ralph Parkell, manager; Block, Maloney & Co. (new), New York (684 Sixth Avenue), resident partner; Chisholm & Chapman (new), New York 580 Fifth Avenue), John Q. Rowland, manager; Coombe, Kerr & Pratt (new), New York (1,270 Broadway), Albert Liedenstruth and Richard Y. Schoenfeld, managers; Eastman, Dillon & Co (new), New Brunswick, N. J., John C. Conger, manager; Elkins, Morris & Co. (new), Huntingdon, Pa., L. D. Daubenspeck, manager; Engel & Co. (new), New York (1,531 Broadway), resident partner; Harris, Winthrop & Co. (new), St. Paul, Minn, Byron G. Webster, manager; Harris, Winthrop & Co. (new), Evansville, Ind., Charles E. Howard, manager; Harris, Winthrop & Co. (new), Detroit, Mich., Walter R. Flannery, manager; F. B. Keech & Co. (new), Daytona, Fla., Thomas G. Wilder, manager; Moore, Leonard & Lynch (new), Philadelphia, Pa., Frederic H. Starr, manager; Morris & Smith (new), Mount Vernon, N. Y., James V. Liccione, manager.

Muir & Loomis (new), New York (11 East Fifty-seventh Street), resident partner; Norris & Kenly (new), Kenosha, Wis., E. M. Odgers, manager; E. A. Pierce & Co. (new), Oakland, Cal., James D. Kennedy, manager; Redmond & Co. (new), New York (66 Leonard Street), Francis Cabot Williams and Morris Blumberg, managers; Sartorius & Smith (new), New York (836 Madison Avenue), Evert S. Fink, manager; Mark C. Steinberg & Co. (new), East St. Louis, Ill., T. J. Stein, manager; Stein Brothers & Boyce (new), Clarksburg, W. Va., John Koblegard Jr., manager; Annenberg, Stein & Co., New York (581 Seventh Avenue), discontinued; Coombe, Kerr & Pratt, New York (Hotel Martinique), discontinued; Wilcox Drake & Co., San Francisco, Cal., discontinued; Duisenberg, Wichman & Co., Oakland, Cal., discontinued; Lamborn, Hutchings & Co., San Francisco, Cal., discontinued; Lamson Brothers & Co., Macomb, Ill., discontinued; McClave & Co., New Brunswick, N. J., discontinued; Parker, McElroy & Co., Red Bank, N. J., discontinued.

AID FOR BRITISH MINERS.

Sir Esme Howard Is Patron of "Sun-Up" Performance.

A benefit performance of "Sun-up," the proceeds from which were given to the Lord Mayor's relief fund for destitute British miners, was given last night at the Lucille LaVerne Theatre in West Thirty-ninth Street. The performance was given under the patronage of Sir Esme and Lady Isabella Howard.

At intermission Dr. John F. Finley described the condition of miners in England and said that miners in Pennsylvania had contributed $12,000 to the relief fund. The proceeds of last night's performance were turned over to Sir Harry Gloster Armstrong, British Consul General to New York, representative of the relief fund here. Many prominent Britons and Americans made up the audience.

Weather in Cotton and Grain States.

Special to The New York Times.

WASHINGTON, March 3—Forecast:

NORTH CAROLINA AND SOUTH CAROLINA—Rain Monday and Monday night; Tuesday clearing and colder.

GEORGIA—Rain Monday; Tuesday fair and colder.

FLORIDA—Showers Monday; Tuesday fair and colder.

TENNESSEE—Rain Monday, colder Monday afternoon or night; Tuesday clearing and colder.

KENTUCKY—Rain and somewhat colder Monday and Monday night; Tuesday clearing and colder.

OHIO—Rain and slightly colder Monday; Tuesday rain and colder, probably changing to snow flurries.

ILLINOIS—Rain Monday, Tuesday generally fair and somewhat colder.

LOWER MICHIGAN—Snow in north and rain in south Monday; Tuesday generally fair and somewhat colder, preceded by snow in north.

UPPER MICHIGAN—Unsettled, snow probable Monday and in east Tuesday morning; somewhat colder Tuesday.

WISCONSIN—Snow in north, snow or rain in south Monday; Tuesday partly cloudy, somewhat colder in east.

MISSOURI—Fair northwest, rain probable in east and south Monday; Tuesday generally fair; not much change in temperature.

IOWA—Unsettled Monday, rain probable east and central portion; Tuesday partly cloudy, no decided change in temperature.

MINNESOTA—Unsettled Monday and Tuesday, some snow probable; no decided change in temperature.

NORTH DAKOTA—Unsettled Monday and Tuesday; snow probable Tuesday with colder.

SOUTH DAKOTA—Unsettled Monday and Tuesday, rain or snow Tuesday in north and central; no decided change in temperature.

NEBRASKA—Partly cloudy Monday and Tuesday; no decided change in temperature.

KANSAS—Generally fair Monday and Tuesday; no decided change in temperature.

WEEK'S COTTON MARKET.

	March— High.	Low.	May— High.	Low.	July— High.	Low.
Feb. 27	20.31	19.96	20.05	20.03	19.77	
Feb. 26	20.48	20.33	20.50	20.33	20.18	20.05
Feb. 28	20.61	20.44	20.62	20.44	20.25	20.05
Feb. 27	20.54	20.32	20.58	20.33	20.22	19.98
Mar. 1	20.58	20.41	20.58	20.40	20.19	20.07
Mar. 2	20.58	20.45	20.54	20.44	20.12	20.05
Range	20.63	19.96	20.62	20.06	20.25	19.77
	—Oct. (o)—		—Oct. (n)		—Dec—	
	High.	Low.	High.	Low.	High.	Low.
Feb. 25	19.85	19.65	19.75	19.57	19.75	19.58
Feb. 26	19.90	19.85	19.85	19.72	19.85	19.74
Feb. 27	20.02	19.91	19.90	19.71	20.00	19.74
Feb. 28	20.04	19.85	19.85	19.62	19.92	19.88
Mar. 1	19.90	19.87	19.94	19.78	20.03	19.87
Mar. 2	19.92	19.85	19.88	19.77	19.92	19.85
Range	20.04	19.65	19.99	19.57	20.03	19.58

SPOT COTTON	Liverpool.	Orleans	New York.
		High.	Low.
February 27		19.77	19.90
February 26		19.87	19.77
February 27		20.04	19.90
February 28		20.05	19.90
March 1		20.00	19.80
March 2		19.92	19.85
Range		20.05	19.80
Week's Range—			
High	10.78d	19.85c	20.80c
Low	10.54d	19.57c	20.55c
Range for 1929—			
High	10.78d	19.85c	20.80c
	Feb. 5.	Mar. 2.	Feb. 27.
Low	10.54d	19.57c	19.45c
	Feb. 5.	Feb. 4.	Feb. 4.

Latest Realty Dealings

TUNNEL ZONE SITE IS SOLD TO BUILDER

Plot at the Corner of Hudson and Hubert Streets Bought by Vivian Green.

PLANS 14-STORY PROJECT

Housing Properties on the East Side of Manhattan Taken By New Owners.

A large industrial building site in the Holland Tunnel section has been purchased by Vivian Green, builder. For the purpose, he has bought 130 Hudson Street from the estate of Catherine Selick and the property at 141, 143 and 145 Hudson Street from the Grade Realty Company. Mr. Green has also acquired 147 and 149 Hudson Street from Samuel Brody and now controls the corner of Hudson and Hubert Streets.

The purchaser plans to improve the entire plot with a fourteen-story building similar to the Green Terminal Building and the Green Industrial Building, which he recently completed. Erection of the new structure is to start at once, to be completed for occupancy by the end of the year. Mr. Green is in the Orient and conducted the negotiations by radio and cable.

The five-story apartment house at 123 West Eighty-fourth Street, valued at $85,000, has been sold by the Retzker Realty Company to Henry Peters. Louis F. Hines was the broker.

Samuel Sandler sold 1,324 Madison Avenue, seventy-five feet north of 103th Street. The property had not changed hands since 1899. Isaac Hyman represented the seller.

The five-story tenement house at 407 East Eighty-second Street, adjacent to the northeast corner of First Avenue, has been purchased by Saul Lowenfeld, operator. Joseph Goldsmith and Frank Schwartz were the brokers.

The Marego, Inc., Mary A. Grasso, president, has assembled the parcels at 309, 311, 313 and 315 East Fifty-fifth Street, a plot 87 by 100 feet. Benjamin Berger represented the purchaser.

In the Murray Hill section, the Beekman Hill Realty Corporation, Nathan Hellmann, president, sold 229 East Thirty-fifth Street, a three-story brownstone dwelling, to a client of John H. Buckley for investment.

Henry Graute sold for Louise and Barbara Ernste to John Forster the five-story tenement house accommodating fifteen families and two stores at 415 East Tenth Street. The building occupies a plot 25 by 80 feet.

DEALS IN NEW JERSEY.

Sales of Properties in State as Reported Recently.

The American Agricultural Chemical Company, owner of the former Lister plant on Lister Avenue, Newark, has resold the eastern portion of the property to Richard F. Greenwood. The property fronts 217 feet along the Passaic River and 133 feet on Lister Avenue. It was sold through Louis Schlesinger, broker.

Richard F. Greenwood is the purchaser, who has acquired the property for the manufacture of precast reinforced structural concrete.

The three-story new mercantile building at 393-399 Central Avenue, northeast corner of First Street, Newark, has been sold by the Mowbray Realty Company, James Sutherland, president, to a newly organized corporation known as the Kimbro Realty Corporation, with headquarters in New York City. The sale was negotiated by Louis Schlesinger.

The building, which was completed early in 1928, was built for the tenant, the New York and Brooklyn Casket Company, which has a long lease on the property. The building was erected by Mr. Sutherland according to the tenant's specifications. The property has a frontage on both Central Avenue and First Street of 100 feet.

August Bliesman has purchased from Alexander Ligety the dwelling at 36 Bonn Place, Weehawken. The house is a two-and-a-half-story frame structure of Colonial type and occupies a lot about 25 by 100 feet. J. I. Kislak, Inc., was the broker in the sale.

TITLE COMPANY TO BUILD.

Plans 18-Story Office Building on East 45th Street.

The Title Guarantee and Trust Company has taken title to 6 and 8 East Forty-fifth Street, a parcel 50 by 100 feet, on which to provide enlarged quarters, made necessary by the company's midtown business.

An eighteen-story banking and office building will be erected here, in which will be housed the midtown quarters for the company's banking, trust, title and mortgage investment activities. There will also be safe deposit facilities in the basement.

The company will come into possession on May 1 and will start at once razing the buildings standing at present on the property. Construction will follow immediately. The architect is John Mead Howells and the contractor Thompson-Starrett Company. The management of the new building will be in the hands of Albert B. Ashforth Company, Inc.

DEALS IN WESTCHESTER.

Acreage and Business Properties Are Sold.

Sydney S. Cohen has purchased the Lovell Farm, comprising about forty-one acres, on the east side of Lovell Street in the Town of Somer, near Lincolndale, N. Y.

The Rostenberg Realty Company sold for the Rose Davenport estate the two-story brick building fronting forty feet on Ardsley Square, Ardsley. The buyer is Fred L. Reis.

Bronx Flats Are Resold.

The two six-story elevator apartments at 1,975 and 1,979 Walton Avenue on a plot 150 by 100 feet were sold by Howard LeC. Roome, as broker, to the Dualin Holding Corporation, which has resold the houses to the J. B. H. J. Holding Corporation.

To Build on Upper Broadway.

The vacant plot 100 by 100 feet on the east side of Broadway, 100 feet north of Fairview Avenue, has been sold by B. F. Curry to the Biesure Realties (Bloom, Rubin & Sussman) for improvement with a one story taxpayer.

RISE IN COSTS SEEN IN BUILDING TRADES

Increase in Material Prices Indicated by Rush to File Plans.

CODE CHANGES A FACTOR

Architects Are Warning Three Clients Against New Requirements, Says Beals.

The 1929 building construction season, which formally opens next week, seems to be headed for a cost-rising era, according to Allen E. Beals in the current Dow Service Daily Building Reports. Builders are rushing to file plans for their new projects in contemplation of increasing material prices, building code changes and the five-day week, according to Mr. Beals.

"Between Jan. 1 and Feb. 11, 1,926 applications were made for building construction permits in the metropolitan district of New York," Mr. Beals says. "This area includes all five boroughs of the city of New York, the ten northern counties of New Jersey, the counties of Rockland, Orange, Putnam, Westchester, Nassau and Suffolk in New York State and part of Fairfield County in Connecticut. In the identical period and in the identical territory last year, 4,228 applications were filed for building permits.

"Such a showing in volume of projected building operations could have no other effect than to encourage general building trade dejection concerning this year's prospect for building trade prosperity, did it not have powerful counterbalancing features. It is these compensating elements that the trade now profitably contemplates.

"In the first place, it required 4,228 projects between Jan. 1 and Feb. 11 last year to roll up a total filed valuation of $127,760,822. This year only 1,925 have run up a filed valuation of $121,592,030.

"New York City alone shows filed valuation of projected building operations between Jan. 1 and Feb. 11 of $108,243,850 divided into 1,594 projects, whereas last year 3,521 projects were required to make a total filed valuation of $106,474,435, or $1,768,915 less than this year's total projects amounted to prior to Lincoln's Birthday.

"Within the last few days applications for building permits have been filed in Brooklyn close to record rapidity. Forty-six applications were recorded in two days there and a sudden rise in building projection activity in all but one section of the metropolitan district has been responsible for the publication of greatly enlarged editions of current building reports. If building projects had not been held back as they most certainly have been by both owners and architects since the first of the year, the 1928 record for identical period would most likely have been exceeded.

"The question therefore arises: 'Why have building projects been retarded this year; and why are they so suddenly being released?'

"Builders in general came to the beginning of Winter with Wall Street in a frenzy of stock-buying speculation. They were at that time just far enough away from the last general election to lose some of the exhilaration that event inspired and still to far away from inauguration to put into practice the confidence to take a chance on continued national prosperity that March 4 seemed sure to bring.

"Builders, furthermore, had an idea they could continue to fix the price at which material and equipment men would sell, whereas they have only recently been made aware of the changed conditions that today exist in basic building material supply and demand.

"Besides all that, architects have been telling their clients that if they are going to avoid some of the new requirements that are pretty sure to become part of the new building code they had better get their plans filed as soon as possible. The owners themselves seemed to be getting a little uneasy about having to pay building trades workers five and a half day's pay for only five days' work, realizing that what they might save by holding out for lower basic building material prices they would have to pay over again in wages under the general five-day work week if it comes, so that today everybody who has any kind of a building project anywhere near ready to file is filing it as quickly as he can."

PLAN NEW HOUSES.

Architects Announce Manhattan and Flushing Projects.

Rosario Candela, architect, has prepared plans for a fifteen-story cooperative apartment house to be erected at the southwest corner of Park Avenue and Seventy-third Street, to be known as 770 Park Avenue. The house is to be erected by the Edgar A. Levy Construction Company and will front 102 feet on the avenue by 187 feet on the street. It is to cost $2,800,000. Brown, Wheelock: Harris, Vought & Co. have been appointed selling agents.

Gronenberg & Leuchtag, architects, have been commissioned to prepare plans for a six-story elevator apartment house to be erected on the southeast corner of Franklin Avenue and Kisseva Boulevard, Flushing, L. I., on plot 150 by 210 feet, for the Meadow Brook Construction Corp., Maurice I. Grossman, president.

This building has been designed for 120 families and will cost to erect exclusive of the land approximately $600,000.

Investor Buys Brooklyn Apartment.

I. Jerome Riker, president of Riker & Co., Inc., sold for George Alexander to an investing client the six-story elevator apartment house at 500 Washington Avenue. The building occupies a plot 75 by 100 feet. The sale of the property, which was held at $900,000, was an all-cash transaction. Located in the exclusive Hill section of Brooklyn

MORTGAGE LOANS.

Want Applications For
BUILDING AND PERMANENT LOANS
On Elevator Apartment Houses, hundred footers or larger, in Greater New York and Westchester; also on well located Brick Dwellings up to 2 families, Manhattan and Bronx.—Address
V 189 TIMES DOWNTOWN

NEW JERSEY.

APARTMENTS FOR SALE OR TO LET.

Unfurnished—East Side.

FOR SALE
Unusual 4 Room Apartment
100% CO-OPERATIVE BUILDING
LOCATED in a new building completed only four months ago. Set back, full southern exposure, wood-burning fireplaces and two baths. Complete in every respect, decorations throughout and all electrical fixtures are included in the purchase price.
The building is located in the East Seventies just off Park Avenue. This apartment, the only one of its type available, has never been occupied. Reasonably priced with low maintenance. May be seen by appointment only. For particulars inquire
Room 3024 :: 61 Broadway
Bowling Green 10203

Mortgages For Sale.
SECOND mortgage, $40,000, Bronx, new building; additional collateral; large discount; principals only; particulars your office; several smaller select mortgages. Del Sappenfield, 123 West 72d.

$3,000 SECOND mortgage, by assignment on Bronx apartment house; bank first mortgage. Niederhoffer Realty, Inc., 1,440 Broadway.

$6,000 2D purchase money mortgage on 20-family apartment; reasonable discount. Niederhoffer Realty, Pennsylvania 1654.

GOOD first and second mortgages wanted; prompt action. LIFMAN, 47 West 34th.

Mortgage Loans Wanted.
WANTED first mortgage on desirable business property Queens County; one-third of actual value, security guaranteed. Write Box G., Advertising Co., 9,252 Union Hall St., Jamaica.

Houses—Manhattan & Bronx.
3D AV. BARGAIN.
Between 70-71st Sts.; heirs finally decided sell property; only 66 feet 71st St. corner; purchase present price assures good investment; four story, about 17x110; asking price $45,000. H. S. Hill, 360 Lexington Av. Calednia 6258.

Houses—Brooklyn.
TWO-FAMILY house, exclusive residential block; near L. R. T. station; completely redecorated. Particulars, apply Owner, 1,129 Carroll St.

Houses—Queens & Long Island.
HUNTINGTON.
English cottage with actual shore-front, large plot, southern exposure, steam heat, water, gas, electricity; bargain $15,000.

Several shore-front estates from $15,000 to $ 5,000. Now is the time to investigate.

WILLIAM E. GORMLEY, INC.,
378 New York Av.,
Huntington, N. Y.
Telephone Huntington 1404.
(Member Real Estate Board of New York.)

NEPONSIT—Solid brick bungalow; all improvements; open fireplace; 6 rooms and bath; 60x100; $9,500. Ferguson, Neponsit, L. I. Phone Bellharbor 3342.

WOODSIDE—Six-room house; 15 minutes to Times Square; beautiful garden. Rice, 417 7th Av., Astoria. Astoria 3142.

ESTATE sacrifices $15,500 superb Dutch Colonial centre hall house, $11,950; plot 7,000 square feet; near transit; fine asbestos roof, garage, steam, electricity, parquetry; four bedrooms, beautiful sun parlor, rare open fireplace, breakfast room, tiled bath, standing shower, tiled kitchen; shrubs, flowery plants; $500 contract; $500 deed. Owner, Phone Jamaica 3096.

100-FOOT waterfront, bungalow, $7,500; best bargain on entire south coast of Long Island; beautifully wooded, on landlocked harbor. D. V. Hamilton, 654 Madison Av., New York City.

Houses—Westchester County.
AMAWALK—WESTCHESTER.
Before you buy—ask for our 36-page illustrated booklet; detailed information of each town; valuable for homeseeker; mailing coat 10 cents; 14 branch offices.
PRINCE & RIPLEY, INC.,
Pioneers in Westchester Real Estate.
342 Madison Av. New York City.

Houses—New Jersey.
HACKENSACK, Bergen County, N. J. (Clinton Place, Summit Av.)—The most exclusive neighborhood in town, high elevation, overlooking new bridge, and beautiful country; four new private homes of brick, stone and stucco construction; 7 rooms, 2 baths, built-in garage; excellent train service; 35 minutes downtown New York, 40 minutes theatre and shopping district, 10 minutes to golf club; proper environment for children; price $15,500 to $18,500; appointment with owner or agent. Vanderbilt 3027.

RUTHERFORD, Bergen County, N. J.—Fine picture list houses for sale and rent. Write Van Winkle Co., Rutherford, N. J.

SUMMIT—Colonial home on main highway, suitable as tea room or antique shop; 11-room house, 3 baths; situated on a 3-acre plot; centrally located; occupancy April 1; applications will be considered from Americans only. Phone, write or call Lou Appleton, 12 Maple St., Summit.
"Summit's Leading Real Estate Broker."

Summer Homes and Camps.
New York State.
IN ADIRONDACK MOUNTAINS.
Boys' camp sites; cabin sites; log cabins. Summer homes, hunting camps, chicken and fur farms; booklet. Earl Woodard, Hadley, N. Y.

Lots—Manhattan & Bronx.
4TH, WEST—Industrial plot for lease; suitable any business. R 158 Times.

ANT FORDHAM ROAD plots, some with subordination. Joe Avula, 2,390 Arthur Av.

Lots—Queens & Long Island.
BABYLON.—A bargain that you cannot equal; 28 lots at $50 each; no brokers. R 73 Times.

EXCEPTIONAL BUSINESS SITE
on well-trafficked highway on Long Island concrete road, at railroad station, suitable for gas station, grocery, cigar and stationery, butcher-shop, gas and electric; full price $700, easy terms. Sidney Berman, 319 West 19th St., New York City. Phone 4807 Wisconsin.

ONLY $25 DOWN.
BALANCE $5 MONTHLY
Buys my beautiful bungalow plot (2 lots) in thriving, built-up section of Long Island; near station, stores, schools, bathing, boating and fishing; ideal commuting service for Summer and all-year around home; must sell; full price, $250; act quickly; no brokers. Write T. Postoffice Box 103, Times Square Station, New York City.

WATER FRONT LOTS—Reasonable terms; 50 electric trains; near the city; all improvements; well established home community. E. V. Preston, 208 West 23d St.

Lots—Westchester County.
PLOT 44x100, all improvements, including macadam street; Central Av., City of Yonkers; only 20 minutes to Grand Central station; near Roosevelt High School; adjoins new public golf course; overlooks Tuxedo lake; cash $400, balance easy terms. Joseph Muller, 41 Eastern Parkway, Brooklyn, N. Y.

Lots Wanted.
WANTED TO LEASE.
Vacant property for restaurant business.

Locations for the famous Tierney cars.

Must have street frontage 21 feet to 50 feet, minimum depth 50 feet.

New transfer corners, large manufacturing concerns, gas stations or important highways.

In submitting offerings, give full particulars.

P. J. TIERNEY SONS, INC.,
NEW ROCHELLE, N. Y.

Telephone New Rochelle 8580.
EARL L. DOW, Location Department.

Farms and Acreage—Westchester.
CARMEL—Beautiful 125-acre farm, $200 per acre; good 8-room house; electricity, running water; high elevation on paved highway.

GODSEN REALTY ASSOCIATES,
Phone 810 New Rochelle Branch at Carmel

Farms & Acreage—New York State.
HAMPTON BAYS, L. I.—For sale, 4 acres, located on beautiful Peconic Bay; private beach and on Shinnecock Canal; ideal property for an estate; bulkhead on canal allowing boats drawing 10 feet of water docking privileges; price $45,000; settle estate; bargain. Mr. Hawkins, 2,207 Nostrand Av., Brooklyn. Navarre 6108.

HUNTINGTON—3¼ acre, corner on State road; close to village; 900 feet front; bargain at $3,000 per acre. CHAS. E. SAMMIS, INC., 333 New York Av., Huntington, N. Y. Tel. Huntington 1400.

ACREAGE, country homes, lakeside properties and fruit farms.
JOHN E. WARD,
63 PARK ROW.

BARGAIN, $10 cash, $10 monthly buys 2½ acres farm land, with fresh water brook; $800; full price $40 an acre. F 511 Times Downtown.

Real Estate for Exchange.
FLUSHING (14.207 Cherry Av.)—2-family house, 7 and bath, 6 and bath; all improvements; perfect condition; near subway and railroad station, half block trolley car; will exchange my equity, $3,500, for good second mortgage. Address owner, 29 Jewel St., Forest Hills. Telephone Boulevard 2624.

MODERN apartment house, corner, 50x102; equity $30,000, for private residence; easy commuting. Graute, 213 East 17th.

THEATRE in Newark, 1,200 seats, equity $45,000, for New York real estate. W 1106 Times Harlem.

Apartment Houses.
Manhattan & Bronx.
76TH (near 1st Av.)—Five-story; sell reasonable. Owner, 42 East 76th.

MADISON AV., OPPORTUNITY.
Upper Madison Av. offers unusual opportunity for the investor and speculator alike at prevailing prices; see me for wonderful values; brokers invited. Daniel Cohen, Madison Av. specialist, 1,530 Madison Av. University 5243.

WEST END AV. corner for sale, north of 96th; 12-story elevator, 76x100; big income assured if altered into small units; little cash; will financed. Lifman, 47 West 34th.

TO SETTLE AN ESTATE For sale 106 East 90th St., lot of plot 75x100, between Lexington and 3d Aves., New York City; four-story and basement, brown stone apartment house, having eight apartments, six rooms and bath. Apply Guaranty Trust Company of New York, 140 Broadway, Real Estate Department, Rector 6400.

75-FOOTER, 41 families, rents about $30,000, near school, subway and business streets; can be bought reasonable.
Steinmetz, 1,095 East 180th St.

HIGH-CLASS modern elevator apartment house, 150x125; 100 per cent rented, well financed. Graute, 213 East 17th.

APARTMENT HOTELS—Long-term leases, east and west side; direct from builder; 150 rooms up. Ashland 3069.

Buildings and Factories.
Manhattan & Bronx.
FACTORIES, ANY SIZE, ANYWHERE.
GAILLARD REALTY CO.,
FACTORY BROKERS.
100 EAST 42D ST. ASHLAND 8714.

TO LEASE, 2-story building, 20x92, 354 West 70th St. Donald S. Walker, 163 Broadway, Cortlandt 1081.

24TH ST.—Entire modern business building; lease or sale. Fitzbush 2185J.

80TH—YORKVILLE LEASE BUILDING.
Direct principals only. S. L., 167 Times.

WASHINGTON ST.—One-story building, 50x75; immediate possession; Drive entrance. A. H. Mathews & Co. — Cortlandt 0318.

Brooklyn & Long Island.
HURON ST., 143-149—New building, 50x100, 4-story; 2 passenger and freight; steam heat; electric elevator; yard space; vacant. Walter S. Beaver, 18 Bedford Av.

MODERN Brooklyn factory, good building, 2 floors, basement and garage; best transit location; unrestricted; suitable for any purpose; steam and elevator. J. Schreiber, Inc., Chichester 1016.

TWO-STORY brick building, 50x100, suitable for garage or any business; $21,000. Axelrad, 198-200 Skillman St., between Willoughby and DeKalb Av., Brooklyn, one block west of Bedford Av.

ONE STORY BRICK, 124x124, modern, fireproof, suitable for garage or factory; on Morgan Av. Inquire Office Parlor Frame Co., 260 Maujer St., Brooklyn.

Taxpayers.
BIG BARGAIN—Principals only; attention builders; 3 frame buildings on Broadway near 231st St. station for taxpayer site. Topping 0274.

100 PER CENT neighborhood, with Woolworth as tenant; must have $150,000 cash; also other taxpayers, less cash. H. Oscar Co., 1,568 Westchester Av. Tivoli 2300.

Lofts—Manhattan & Bronx.
17TH, 15 WEST (22x92).
Sprinkler, fireproof, good light. See Supt.

CHARLTON ST.—Manufacturing lofts, fireproof building, 7,500 square feet, live steam, steam heat, large freight elevator, loading platform. A. H. Mathews & Co. Cortlandt 0318.

LOFTS TO RENT—Light all around. Reasonable rent; live steam and power; but not included in rent. MAX GUTSCHNEIDER, 108 West 11th St.

LOFTS—ALL SIZES,
RENT $40 UP.
LOUIS SCHRAG, INC., 132 WEST 23D.

LOFT, 6,000 square feet, ground floor; automatic wire goods. 387 Rider Av. Mott Haven 7800.

Lofts—Brooklyn & Long Island.
THREE LOFTS.
15,000 square feet each; will divide; light four sides, sprinklered, heated; low insurance rate. Terms reasonable; abundance labor; three minutes to New York via subways; 1,000 steam-boiler horsepower; vacant plot adjoining; will build. Williamsburg Power Co., 500 Driggs Av., Brooklyn. Phone Greenpoint 7400. Brokers protected.

Stores—Manhattan & Bronx.
7TH AV. (corner 50th; Hôtel Grenoble)—Large corner store; also smaller, attractive store and spaces for display and showrooms; exceptional location. Circle 0909.

43D-6TH AV.—First floor corner. Babcock, 70 West 50th. Circle 2522.

57TH ST., 104 WEST—Store, parlor floor, 20x50; excellent light; low rent to tenant willing clean use of premises. Callen Co., 1,794 Broadway. Trafalgar 7700.

92D, 409 EAST—Double and single stores; exceptionally cheap rent. See janitor.

BROADWAY, 1,386 (near 37th)—17x35, with mezzanine; will divide. Marlboro Studio.

GRAND CONCOURSE—MOUNT EDEN.
804, 112 East Mount Eden Av.; one of the busiest Bronx thoroughfares; suitable any line business. Apply City Lumber Co., 1,375 Garrison Av. Intervale 5460.

LEXINGTON AV. (e. w. cor. 83d St.)—Desirable parlor floor stores and offices; reasonable. Agent on premises.

PEARL ST., 425—Large heated store and basement, 22x100. For rent.

STORES FOR RENT.
Broadway-90s, corner store, about 18x65x40; and basement; also store, 14x40. Apply A. Gallo, Trafalgar 6886.

BANKING quarters available on St. Nicholas Av. and 177th St.; brokers protected. Myra Realty Corp., 600 West 181st St.

STORE (Times Square section, off Broadway)—Suitable restaurant or luncheonette. Vanderbilt 4894.

Stores—Brooklyn & Long Island.
LARGE corner store, Knickerbocker Av., corner De Kalb, Brooklyn. Fourcroft 8813.

Offices—Manhattan & Bronx.
4TH AV., 147 (corner 14th St.)—Light, attractive private office or desk room; low rental. Inquire Room 218.

5TH AV., 151 (925 Broadway)—Mahogany furnished offices; $35 up; complete telephone, business service, switchboard, stenographer and information desk. William W. Shaw.

5TH AV., 307—New building, furnished or unfurnished offices; $35 up; complete telephone, stenographic service. Apply 14th floor.

5TH AV., 246—Furnished office; telephone, stenographer, messages taken; $20 monthly. Bruck.

5TH AV., 500 (42d)—Desk, mailing, small office, service; reasonable. Room 509-11.

5TH AV., 522 (at 44th St.)—Guaranty Trust Building, suitable for any line; 44th Av. and 44th St. frontages, 1,250 square feet; seven large windows; excellent light; adjacent to elevators; adaptable efficient subdivision.

750 square feet, attractive offices; good light; immediate occupancy. Apply Room 550B, 522 5th Av.

28TH ST., 37-39 EAST.
Near Madison Av.—Offices, $30 a month up. Supt. on premises or Adams & Co., 1,107 Broadway, Chelsea 2004.

34TH, 129 WEST—Office, stock rooms; $25 up; service, telephone, &c.; 5th floor.

40TH ST., 15 EAST.
Two private daylight offices and reception room, $75; immediate occupancy. Call 2-4 or phone Vanderbilt 3702.

40TH ST., 15 EAST—Large furnished office to sublet; very low rental.

42D ST., 55 WEST—FURNISHED OR UNFURNISHED offices, soundproof, plastered walls, hot and cold running water; stenographic, telephone, reception room service; free light, tower and porter service; $35 to $70. APPLY 12TH FLOOR. NETLEY SERVICE CORPORATION. Tel. Longacre 1073.

42D 11 WEST—FURNISHED OR UNFURNISHED offices, including stenographic, telephone and reception room service; soundproof, plastered walls. APPLY 23TH FLOOR, NETLEY SERVICE CORP.
Telephone Longacre 1073.

42D ST., COR. MADISON AV.
Corner suite, 2 private offices and reception, in high-class office building; light in all rooms; desirable rental. Baumeister-Baumeister, 522 5th Av. Murray Hill 3816.

42D ST., 130 WEST—Sublet one floor, 15,000 square feet, $1 per square foot for 5 years; modern office building between Broadway, 6th Av. Apply Mr. Lawrence on premises.

42D, 110 WEST (between Broadway and 6th Av.)—Modern office building, lowest rental in neighborhood; $35 per month and up. Apply Mgr. Lawrence, premises.

42D ST., 524 WEST—Splendid light offices in new Times Square building; opposite Commodore Athletic Club; low rents, $25 up. Bryant 1519.

44TH ST., 234-236 WEST.
Opposite Shubert Theatre.
New high class office building, light on all sides. Entire 8th floor. Will divide to suit two smaller units. Must be seen to be appreciated.

42D ST., 226 WEST,
Theatre District.
Entire or half floors, suitable for high class office or health institute. Appreciated if seen.

CHAS. R. SCHLIESS
15 West 62d St. Columbus 8800

44TH, 10 WEST (Room 1205)—Private, daylight; congenial surroundings; secretarial service optional.

45TH, 136-160 WEST—1,800 feet show room, good light; architect's office; small offices; price reasonable. Inquire Supt.

45TH, 126 WEST (10th floor)—Furnished offices, telephone, stenographic service; $25 up.

46TH, 148 WEST (Room 505)—Completely equipped two-room office; low rental; must sacrifice; telephone; can be seen 1 to 3 P. M.

50TH ST., 236 WEST (at Broadway)—Some furnished, $35 monthly and up. Apply John H. Scheier on premises.

57TH, 130 WEST—Physician or dentist, 2 rooms and bath on ground floor in high-class cooperative building; rental $2,000. Payson McL. Merrill Co., 10 East 53d St. Plaza 1000.

BROADWAY 1457, Brokaw Building, Office furnished; separate entrance, desk space, Suite 702.

BROADWAY, 1,658 (51st)—Private furnished office, telephone service, $20. Lindsley, Room 450.

BROADWAY, 1,800.
NORTHEAST CORNER OF 61ST ST.,
NEW 12-STORY BUILDING, LIMITED
NUMBER UNUSUALLY LIGHT OFFICES, SPECIALLY PRICED TO COMPLETE FLOORS; SMALL AND LARGE UNITS; HIGH-SPEED ELEVATORS, EXCEPTIONAL 24-HOUR SERVICE.
AGENT ON PREMISES.
TELEPHONE COLUMBUS 3522.

BROADWAY, 1,133 (corner 26th St.)—Desirable light offices and suites, $40 month and up. Mr. Mishkind, Office of Building, Watkins 9616.

BROADWAY, 1,440—Furnished or unfurnished, very light, spacious room, with or without service; rent reasonable. Apply Room 1157.

BROADWAY (corner 41st St.)—Single offices or suites; free light and cleaning; $35 up. 140 West 41st St. Agent on premises.

BROADWAY, 1,261, Room 506—Furnished office, $25; desk, $15; small telephone.

CEDAR AND WEST STS.—Private office, furnished, first-class building, opposite Jersey Central and Pennsylvania ferries. Room 209, 90 West St.

CHURCH ST., 125—Furnished office, $20; desk, $10; mail, $5; shipping facilities.

CORTLANDT ST., 22.
$35-$40-$50 month.
Small private offices with plenty of daylight; heat, janitor and elevator service; convenient location near Hudson tubes.
HANFORD & HENDERSON, INC.,
6 Church St. Rector 5500.

MAIDEN LANE, 163.
INSURANCE SPACE.
3,530 sq. ft., suites (floor) @7,920.
1,236 sq. ft., $2,000.
Private offices at $75 per month.
Complete Building Service.
HANFORD & HENDERSON, Inc.
6 Church St. Rector 5500.

STATE ST., 17 (Chesebrough Building)—Desirable office (Room 806); overlooking bay; will sublet to May 1 at reduced rate. Apply, Room 550.

DOWNTOWN—DOWNTOWN—
6 Church St. (corner of Liberty St.)
3-room suite.....$2,000
5-room suite.....$3,000
500 square feet.....$1,000
Entire floor, 5,000 sq. ft.....$5,000
One block to Broadway and Hudson Tubes.
Complete Building Service.
HANFORD & HENDERSON, INC.,
6 Church St. Rector 5500.

LARGE private office in lawyer's suite, 50 Av. building; suitable for accountant or similar purpose; fully furnished; telephone service; reasonable rent. Inquire Gramercy 2094.

FOR RENT, desirable office, 1 room, No. 307, 220 Broadway, $25 per month until May 1, 1929. Inquire Mr. Ryder.

OFFICES on second floor, fine brick building; 100 per cent location. Telephone Leonia 1169.

MODERN dental office in suite with dentist; location West 57th St. R 353 Times.

Desk Room—Manhattan & Bronx.
5TH AVENUE ADDRESS, $2.50.
Superior mail privileges, telephone messages carefully taken, callers interviewed, $2.50 per month for complete, permanent service. Clark Service Co., 500 5th Av., near 42d.

5TH AV., 507 (42D); SUITE 1001.
MAIL ADDRESS, $2.
DESK, WITH SERVICE, $20.

5TH AV., 489 (42d)—Mail address, phone messages carefully taken; $5 monthly, includes use of desk. Suite 402.

5TH AV., 511 (Suite 200)—Mail address, telephone messages carefully taken; use of desk, $5 monthly. Lexington 9087.

5TH AV., 500 (CORNER 42D).
Desk room; mail service; $5. Suite 601.

5TH AV., 507—Mail, phone, address; $2.50; includes use desk; Suite 1007.

5TH AV., 246—Furnished office, $20; desk, $10; mailing address, $2. Bruck.

34TH, 45 WEST (Room 906, Worth Bldg.)—Desk space $2-$3 monthly, with service. Evelyn Service Office.

42D ST., 110 WEST.
Reliable mail, telephone privileges, $2.50; desk space reasonable; stenographic services. Listine, Mirel.

42D, 152 WEST (Room 1125)—Furnished office, $2; desk, $15; mail, $3.

BROADWAY, 200—Desk room or mail privilege, very nice office, conveniently located. Suite 404-405. Cortlandt 4335.

BROADWAY, 200 (Room 210)—Mailing privileges, private boxes, complete service; $5.00; monthly.

BROADWAY, 42 (Room 714)—Mailing address, stenographer, telephone service; reasonable.

BROADWAY, 1,472 (618)—Furnished office, $15; desk, $5; mail, telephone, $2; permanent.

BROADWAY, 1,457 (424, Room 1011)—Private office and desk room.

TO RENT, desk room, with or without stenographer service, in sales office of a manufacturing concern. Phone Lexington 0438 or write H. Brounell, Graybar Building, Room 1023.

DESK ROOM in light office, with complete service; reasonable. Room 1046, 11 West 42d St.

DESK ROOM; refined, convenient, full service; reasonable. Box 507, 11 West 42d.

Business Places (Miscellaneous).
58TH, 226 EAST—Street level basement and parlor floor for business; also 2 large rooms and kitchenette on 57th St., near Sutton Place. Inquire premises.

MADISON AV., 414—Space to lease in high-class fur and gown shop, suitable for novelty jewelry. G. Jeanot, Vanderbilt 0052.

EXTRA choice location, Atlantic Av., near new Williamsburg Savings Bank building; two adjoining buildings with two stores; can arrange long-term lease; very reasonable; quick action. Ask for Mr. Stewart.
JOSEPH M. GROSS, INC.,
854 ATLANTIC AV., BROOKLYN.

Business Places (Miscellaneous).
LARGE STORE for rent, suitable for any lively business, 1,000 feet southern blvd., near Tremont Av.; will divide store if necessary. Telephone Foundation 4540 or on premises.

FOR SALE in lower Fairfield County, three wholesale or retail business sites with warehouse and railroad siding facilities. Full information, X 2174 Times Annex.

REINFORCED concrete, 22x104, suitable for coin wash laundry, garage or repair shop; Williamsburg section. Fred Gratsch, 60 Broadway, Brooklyn.

SPACE for rent in exclusive millinery shop, suitable for anything in ladies' apparel. Riverside 8181.

BEAUTIFUL north light, window space for rent; watchmaker or gold jeweler preferred. 25 West 47th; Shreve Room 1307.

FOR SALE—18 Rue 30, between Amsterdam and Columbus Avs., 75x108, or exchange; terms to suit. P 869 Times.

GARAGE for sale, East Bronx, one story, 70 cars; H. Oscar Co., 1,568 Westchester Av. Tivoli 2300.

SMALL SUITE, suitable dentist or doctor; ground floor, new, modern building; $1,440. Apply 166 East 96th St.

Business Places Wanted.
WANTED, 10,000 to 12,000 square feet, ground and first floors driveway, for storage purposes; location east side between 14th and 40th Sts. R 76 Times.

WANTED office, small, financial district, vicinity Broad and Stone preferred. P 403 Times.

WANTED desk space, use phone, near Broad and Stone. P 404 Times.

Apartments Furnished—Manhattan.
Apartments of One, Two Rooms.
5TH AV., 603—Two large, quiet rooms; kitchenette; living or business. Koch, Lexington 4044.

27TH, 39 EAST—Front parlor and bedroom, light housekeeping; convenient; $16. Wachtel.

31ST, 19 WEST—Two rooms and bath; newly renovated, hotel service; reasonable.

32D, 34 EAST (Grand Union Hotel)—Large front parlor bedroom and bath, twin beds, $22 weekly; full hotel service. Caledonia 0541.

40TH ST., 118 EAST—Going abroad, will rent 6 months, charming 2 rooms in new apartment hotel; serving pantry, phone, maid service. Gould, Caledonia 2080.

40TH, 130 EAST (residential hotel)—Very attractive 2-room suites; full service, with or without lease. Mr. Brown.

40TH, 118 EAST—Two beautiful rooms, kitchenette, Frigidaire, Grand, lease, Ashland 1426.

42D ST., 351 WEST.
West of 8th Av.
COMMODORE CLUB HOTEL.
New 21-story building for men and women.
Rooms, $14 WEEKLY UP.
Bedroom, living room combined; kitchenette; bath; electricity; maid service; restaurant.

45TH, 341 WEST—HILDONA COURT.
MODERN ELEVATOR APARTMENT.
Newly furnished housekeeping apartments; one, two rooms, bath, kitchenette, $25 weekly up.

46TH, 312 WEST—Attractively furnished 1-room, bath, kitchenette. Apply on premises.

50TH, 17 WEST—Two rooms, bath, kitchenette, fireplace, southern exposure; $120-$150.

51ST, EAST—One room, kitchenette, bath; $65 monthly. Columbus 8480.

53D, 232 WEST (Broadway)—One-two rooms, furnished apartments, $50-$65 month.

54TH, 42 WEST—Unusually attractive one room furnished apartment; redecorated; charming atmosphere.

57TH ST., CORNER 7TH AV.
THE REGAL MODERN ELEVATOR APARTMENT HOUSE; NEATLY FURNISHED; MAID, VALET SERVICE; ONE ROOM, BATH, $80; TWO ROOMS, $100 UP; ALSO WEEKLY; REFERENCES.

57TH, 33 WEST—First-class apartment hotel; beautifully furnished studio; one and two room apartments; valet; best French restaurant; $125-$175 up. Circle 6350.

56TH, 116 EAST—Sublet 2-room apartment of good size, attractively furnished, 2 outside baths and serving pantry; lease for several months beginning March 1. Apply Mrs Voorhees, 145, or manager, Hotel Fairfax.

57TH, 330 WEST.
MODERN ELEVATOR APARTMENT HOUSE, NEATLY FURNISHED; MAID, VALET SERVICE; 1-ROOM, BATH, $18 WEEKLY; 2 ROOMS, BATH, $23 WEEKLY.

57TH ST., 117 WEST.
HOTEL SHELBURNIA, COMPLETELY FURNISHED 2-ROOM AND ALCOVE SUITE, $175 PER MONTH, INCLUDING COMPLETE HOTEL SERVICE; LARGER SUITES ALSO; EXCELLENT CUISINE CIRCLE 5590.

57TH ST., 50 EAST—HOTEL BLACKSTONE.
Suites, $150 up; unfurnished, $125 up; high-class hotel service; exceptionally large, sunny rooms; one room, private bath, $23; week up; parlor, bedroom, bath, $33 week up; special rates for permanent guests. Telephone Regent 8100.

58TH, 370 WEST—Select apartments; large rooms, kitchenette, bath; new building; elevator; $75-$85 per month; may be seen day or evening; apply on premises.

61ST, 10 WEST (CORNER BROADWAY).
HOTEL GRAMERCY, COLUMBUS 7130.
Attractive one and 2-room suites.
Some with kitchenettes; special monthly rates; weekly, $12.50-$16 up; daily, $2 up.

63D, 26 EAST (Hotel Leonori)—Room and bath, sublet until Oct. 1, $75 per month. Apply 21st floor, suites 2103-4.

65TH ST., 53 EAST—Furnished; one room and bath; high class building; $85 and up. Mr. Haynes, MURRAY HILL 1100.

69TH, 140 WEST—Large and airy outside apartment; one room, $93 monthly; two rooms, $108 monthly. Spencer Arms Hotel.

69TH, 243 WEST—Two rooms, kitchenette, bath; $70 up; complete housekeeping.

70TH, 28 EAST—2 rooms and outside kitchenette, beautifully furnished; new baby grand; $225. Apply Manager.

71ST ST., 243 WEST END AV. (northwest corner)—The Chesterfield—If you are looking for first-class apartment home accommodations you should inspect these fine one-room suites to be leased at a very low figure; master room, serving pantry, bath, foyer, kitchenette and closet space; also nice furnishings if desired; also several fine twos. See Mr. Brunelle, day or evening.

73D ST., 112 WEST.
HOTEL PARKSIDE.
Large single room and bath, furnished; Complete Hotel Service; $17.50 a week.

72D, 269 WEST—Sublet combination living room and bedroom, kitchen with dining alcove, bath; furnished or unfurnished. Phone Lexington 3868.

72D, 42 WEST (apartment hotel)—Gorgeous light corner; furnished; 2-room, bath suites; magnificent location; only $28 weekly.

73D ST., 124 WEST (HOTEL NOBLETON).
Furnished 1 and 2 outside rooms, private baths; every transient line (72d St. subway) practically at door. Weekly rates, $20 up; EXCEPTIONAL HOTEL SERVICE. ENDICOTT 4200.

73D ST., 240 WEST (AT BROADWAY).
HOTEL COMMANDER.
COMPLETED IN 1928.
1-2 rooms, $90 to $150 monthly.
$3.50 up daily; bath with every chamber; newly furnished; new and every hotel service; satisfactory references; leases optional.

75TH, 319 WEST—Two rooms, kitchenette, bath, maid, $93; one room, $70.

76TH ST., 242 WEST.
The Milburn, just west of Broadway.
Furnished and unfurnished.
1 room, $100 per month up.
2 rooms, $175 per month up.
Service pantry and central refrigeration.
Also a 2-room decorator's apartment; Maid service included in rentals.

76TH, 304 WEST—Beautiful living room, bedroom, kitchenette; maid service; $110-$135.

76TH, 252 WEST (Hotel Willard)—Rooms with private bath, $2.50 up; living room, bedroom, bath, $4 up. Endicott 8800.

77TH ST., 50 WEST—Hotel; special offering for quick rental; 2-room apartment, private bath; beautifully furnished; $133 monthly, $83.50 weekly, with full hotel service.

77TH ST., 201 WEST.
HOTEL LUCERNE.
Room, private bathroom and shower, $2.50 up daily; two rooms, private bathroom and shower, $4 up daily, full hotel service. Endicott 7100.

81ST ST. AND COLUMBUS AV. (HOTEL ENDICOTT)—PARLOR, BEDROOM AND BATH; $25 PER WEEK.

82D, 55 WEST—Attractive apartments, accommodate 1-3 adults, kitchenettes, baths; reasonable.

84TH, 324 WEST (HOTEL RANSEY)—TWO-ROOM SUITES, SERVING PANTRY, FURNISHED, $100 UP; UNFURNISHED; SUBLET RESTAURANT.

86TH, 320 WEST (Hotel Wayne)—2-room suite, hotel service; $28.50 weekly.

87TH, 200 WEST—One-two room apartments; kitchenette; all improvements; $22.50 up.

90TH, 307 WEST—Attractive one-room, bath, kitchenette; piano; south exposure; $10.

91ST AND BROADWAY—Leaving for California, will sacrifice beautiful one-room living-bedroom apartment, completely furnished; private bath; suitable for two high-class business men or women; maid service, linen, electricity included in rental; immediate possession; see this before you decide. Mr. Scott, Schuyler 2295.

96TH ST., 305 WEST.
HOTEL SCHUYLER ARMS.
Two rooms, bath, kitchenette, maid service, linen, gas, electricity, china; $22 weekly.

103D, 244 WEST—Two attractive rooms, bath, kitchenette; grand piano; double exposure.

105TH, 220 WEST—Large two rooms, bath, kitchenette, maid service; $85-$100.

Apartments Furnished—Manhattan.
Apartments of Two, Two Rooms.
MURRAY HILL SECTION—Owner going to Europe; 1 room and alcove, 2-exposure; $65. Between 6 and 7.

RIVERSIDE DRIVE, 414 (near 114th)—Two rooms, bath, kitchenette; front, modern; furnished.

SHERIDAN SQUARE, 1 (two blocks west of Washington Square)—One room, unusually large, serving pantry; all outside; electrical refrigeration; fireplace; maid service optional. Premises or Stuyvesant 4160.

SMALL SACRIFICE—2 rooms and kitchenette, hotel suite, at half price; must have quick action. Lackawanna 0253.

Apartments of Three, Four, Five Rooms.
5TH AV., 25—Beautifully furnished apartment; 4 rooms and bath; 10th floor; south and east exposures. Apply Supt.

9TH, 26 WEST—Three outside rooms, nicely furnished, baby grand piano, real kitchen; reasonable rent. Stuyvesant 5121.

20TH, 130 EAST—Furnished by owner, 2-room, kitchenette apartment; 7 months; linen and silver. Telephone Lexington 2648.

46TH, 139 EAST—Residential hotel, very attractive 3-room suites; full service with or without lease. Mr. Brown.

49TH, 38 WEST—Three furnished; kitchenette, bath; wood location; reasonable. Bryant 8907.

57TH ST., 130 EAST—Five rooms, well furnished, high and light; 6 months $250. Telephone Rainefander 4900.

80TH ST., 225 WEST.
THE WILSONIA.
APARTMENTS OF UNUSUAL CLEANLINESS
AT VERY REASONABLE RENTALS.
Three rooms, bath and kitchenette; $90 up; completely furnished; telephone and elevator service; maid service if desired; no objectionable or questionable tenants; references.

78D, 157 EAST—Sublet living room, 2 bedrooms, 2 baths; legal kitchenette; southern exposure; maid and restaurant service available. Rhinelander 7302.

73D ST., 246 WEST (midtown location)—Newly furnished and decorated 2 rooms, bath and kitchenette; sublease, July 1, $125.

74TH, 304 WEST—Beautiful living room, 2 bedrooms, kitchenette, bath; maid, $135.

98TH ST., 305 WEST.
HOTEL SCHUYLER ARMS.
3 rooms, bath, kitchenette; maid service; electricity; all conveniences; weekly.

116TH, 611 WEST—Large, attractively furnished living room, bedroom, kitchenette; 400. Crowley.

119TH, 435 WEST—Attractive front 4 rooms, 2 baths; $150; exceptional.

123D, 306 WEST—Attractive 4-room apartment; newly furnished, real kitchen. (4L)

CENTRAL PARK WEST, 236—3 rooms, sublet; elevator apartment; reasonable. Apply Supt.

SUBLET, large living and bedroom, kitchenette, best residential section. Susquehanna 5670.

Apartments of Miscellaneous Rooms.
ATH ST., 159 WEST—Small apartments very unusual surroundings; furnished if desired.

110TH ST. AND COLUMBUS AV.
1 room and bath.....$12.50 weekly
2 rooms and bath.....$16 weekly
3 rooms and bath.....$20 weekly
TELEPHONE IN EVERY APARTMENT.
High class elevator building; convenient locality; equipped with kitchenettes for complete housekeeping. Apply 410 Cathedral Parkway Academy 0613; Open evenings and Sundays.

MORNINGSIDE DRIVE, 100—Two-three rooms, large kitchen; $16-$25; completely equipped; wide view. See under furnished rooms.

THE LARGEST ASSORTMENT OF FURNISHED APARTMENTS IN THE CITY.
106TH ST. AND MADISON AV.
2 rooms and bath, $14 weekly.
3 rooms and bath, $15 weekly.
4 rooms and bath, $16 weekly.
5 rooms and bath, $18 weekly.
6 rooms and bath, $20 weekly.
TELEPHONE IN EVERY APARTMENT.
Completely furnished for housekeeping; all modern, latest improvements; unobstructed. Apply 215 Manhattan Av. Academy 1647.

TIRED or busy? Let us hunt an apartment for you gratis; furnished or unfurnished. Vogler & Sons, 125 West 72d St. Trafalgar 3606.

Apartments Unfurnished—Manhattan
Apartments of One, Two Rooms.
33D, 130 EAST—1, 2 rooms, bath, garden, solarium; fireplace. Caledonia 6481.

50TH, 228 EAST—2 rooms, kitchenette; all improvements; Building just completed; $90.

40TH, 104-106 WEST—1 and 2 rooms, kitchenette, bath, elevator; all improvements. Supt. on premises or A. Arthur Fischer, 600 6th Av., Longacre 4176.

40TH ST., 118 EAST—Unusual, attractive 2-room corner apartment, private bath; 16th floor; serving pantry, maid service included; $2,200; electric refrigeration. Lexington 1300.

46TH, 37 WEST—ONE ROOM, KITCHENETTE, ATTRACTI

Furnished Rooms—West Side.

CLAREMONT CLUB
Comfortably furnished single rooms, showers; running water; newly equipped gymnasium; club atmosphere; $6-$8 weekly; references. 140 Claremont Av. (opposite Grant's Tomb).

Furnished Rooms—Westchester.

MOUNT VERNON—Attractive rooms, refined atmosphere; five minutes New Haven station; meals served. Hillcrest 1462. 146 Cottage Av.

Unfurnished Rooms.

56TH, 36 WEST—Large handsomely decorated, private home; references furnished if desired.

Rooms Wanted.

Furnished.

YOUNG MAN, 24, desires small room with refined private family, between 79th and 96th, west of Broadway; reasonable. K 329 Times.

Boarders Wanted—Manhattan.

57TH, 406 WEST—Room, board, four-five working men; early breakfast. Kelly.

57TH, 351 WEST—French pension, private bath, twin beds, piano; $15 up.

HOUSEHOLD SITUATIONS WANTED

55 cents per agate line daily. 65 cents Sunday.

Advertisements may be placed at any branch office of The Times or at any of the 200 classified advertising agencies located throughout the city.

Female.

CHAMBERMAIDS, cooks, waitresses, housework, laundresses, nurses, governesses; references investigated. United Agencies, 165 East 72d St. Butterfield 9050.

CHAMBERMAID-WAITRESS, Irish, wishes position; experienced; good references. Shore Road 8563.

COOK, second maid, mother and daughter; both experienced; country. A 1116 Times. Harlem.

COOK-HOUSEWORKER, competent; best city references; $60. Call Tuesday, 269 West 73d.

COOK or housework, competent, reliable; light colored; city, country references. Academy 7897.

COOK, young woman, Irish; competent; references. Barry, 600 St Av. Wayne 6288.

COOK, American, experienced, white; $100 month; best references. Sacramento 10134.

COOK and housework; recent reference; sleep out; $30. 12 West 90th St.

COUPLE, excellent cook, butler, wish position. Vollmer. Call Regent 10136. Room 209.

DRESSMAKER, expert fitter, finisher, sportswear, any style; excellent remodeling. Riverside 7129.

FAMILY laundry wanted, 52 West 99th St. Phone Clarkson 4626. Called for, delivered.

GENERAL HOUSEWORKER, good cook, Southern colored; reliable. Bradhurst 8133.

GIRL, German - Hungarian, experienced housework, plain cooking, wishes position. Phone Jefferson 8144.

GIRL, neat, housework, small apartment; sleep home. 66 Washington Ave. Apt. 4f.

GIRL, Scotch, desires evening work, care children. Call after 3, Schuyler 2963.

HOUSEKEEPER, German, motherless home; fond of children. 306 Pacific Av., Atlantic City.

HOUSEKEEPER, cook, baker; long city references; $125 week. Bradhurst 7922.

HOUSEWORKER, city, country. 71 West 118th St., care of Williamson. Tel. University 8757.

HOUSEWORK, neat, capable, colored; mornings, afternoon; good cook; good reference. Edgecombe 5814.

HOUSEWORK—Girl, light colored, wishes part-time mornings; references. Call Monument 8235.

HOUSEWORK, part time, afternoon preferred. Call Bradhurst 7514.

HOUSEWORK—Girl wants part-time, mornings or afternoons. Harlem 7561.

HOUSEWORKER, light colored girl wishes day's work. Call Cathedral 9506.

HOUSEWORK—Young Norwegian girl wishes part-time. H. Johnson, 200 West 96th.

HOUSEWORK; colored; sleep in or out. Bradhurst 5444. 262 West 131st. Peterson.

HOUSEWORK, girl, colored, part time afternoon. Call morning Harlem 5597. Eisle.

HOUSEWORKER, reliable, neat; whole, part time; sleep home. La Mare, 54 East 118th.

LIGHT HOUSEWORK, young girl and take care of children. Call or phone, 9-2, Melrose 7062. 475 East 157th St. Murphy.

WAITRESS-CHAMBERMAID, German, experienced, part time, after 5 o'clock. Regent 6590.

WOMAN of refinement, sewing, mending; care grown child; $40; references. Caledonia 2412.

PRIVATE hand laundry, washing and open-air drying on premises; work done under the personal direction of RUTA PEARL; WE BELIEVE YOU WILL BE PLEASED. RHINELANDER 10266. 132 EAST 61ST. Your Inspection Will Be Appreciated.

Employment Agencies.

HOUSEWORKERS. $65. $70.
A DECIDEDLY BETTER SERVICE.
$75. $80.
Kane's Agency, 746 Madison Av. (65th). RHINE. 2148.

COOKS, housewokers; employers free; colored couples; part-timers, cleaners, laundresses, chambermaids, chauffeurs, butlers; references investigated. Agency, Edgecombe 9534.

GERMAN, English butlers; couple (butler-chambermaid).
MISS HOFMAYER'S AGENCY
10 East 43d St., 3d floor.

COOK, German, exceptional ability, thoroughly reliable, pleasing personality; references; other nationalities. Palm Agency, 637 Madison Av. Regent 4922.

COLORED, select help, maids, part-timers, housewokers, day workers, parks, chauffeurs; Southern help. Douglas, Audubon 6486. Edgecombe 0857.

BERTHA CARLSON'S Swedish Agencies—Excellent servants, 2,415 Broadway, corner 90th. Schuyler 1967 East side, 767 Lexington (61st).

COOKS, housewokers, part-timers, chambermaids, colored dishwashers; couples; Hyatt's Agency. Edgecombe 0151.

COOK-HOUSEWORKER, experienced, reliable, young Finnish, highly recommended. Finnish Agency, Harlem 2469.

COOK-HOUSEWORKER, Finnish, young; references. Palm Agency, 637 Madison Av. Regent 4922.

HOUSEWORKERS (employers free), part-timers, cooks, laundresses, chambermaids. Agency, Bradhurst 2569-1536.

HOUSEWORK, part time; days; Southern, colored; male, female. Edgecombe 2241. Lewis Agency.

COMPETENT, colored maids; part-timers, day workers; office, factory. Agency, Harlem 4830-6706.

HOUSEWORKER, neat, light-colored, good cook; willing; steady; references. Agency, Edgecombe 3417.

NURSES. GOVERNESSES.
Kind-hearted, recommended, neat. Lazare Registry, 624 Mad. Av. Regent 8300.

NURSES, governesses, trained infants' nurses. Fay's Agency, 9 East 59th. Regent 7124.

Boarders Wanted—Manhattan.

79TH, 124 WEST—Single, double, private baths, steam heat, telephones; home cooking.

30TH, 21 EAST — Immaculate rooms; exclusive neighborhood; excellent cuisine; reasonable. Rhinelander 0663.

105TH, 76 WEST—Attractive large room; generous southern table; music, bridge; companionable circle of guests; reasonable. Clarkson 1510.

WEST END, 411 (86th)—Attractive single front room; excellent home cooking. Robinson.

IDEAL HOME.
Convalescent, chronic; suits nervous cases; supervision graduate nurse; pleasant atmosphere; rates according to cars and attention needed. 401 West 149th. Apt. 32.

NURSE will board semi-invalid or elderly person; sunny room; cheerful view; near Riverside Drive. Academy 9060.

Boarders Wanted—Brooklyn.

LEFFERTS PLACE, 116-118—Lovely outside rooms, bath; excellent table. Prospect 6720.

Country Board.

Long Island.

WANTED to board 2 children, girls preferred, in nice comfortable home of 2 adults; also room for mother. For interview, please call Hempstead 8512M-3165.

Female.

Employment Agencies.

COOKS HOUSEWORKERS COUPLES
Thorough Efficient Better
LAZARE'S FOR BETTER SERVANTS.
624 Madison Av. at 59th St. Regent 8200.

COUPLES. COOKS. BUTLERS.
Thorough, Efficient, Better.
LAZARE'S FOR BETTER SERVANTS.
624 Madison Av., at 59th St. Regent 8200.

HOUSEWORKERS—Neat colored girls, investigated references, wish places; other Southern help supplied. Lincoln Industrial Exchange Agency, 214 West 59th. Phone Columbus 5054. Established 1892.

COOKS, houseworkers, employers free; white, colored, part-timers, cleaners, laundresses; men furnished for all positions; reliable references; call early; quick service. Agency, Monument 4161.

Male.

BUTLER, experienced, desires work; references; single; refined; colored.

CHAUFFEUR, neat appearance, twenty years' experience, good mechanic, trustworthy, careful and reliable driver, desires position private family, city, country; best references furnished. Stanley, 153 West 64th St. Phone Trafalgar 6184.

CHAUFFEUR-MECHANIC, 21 years with private families; present employer gone abroad; reliable, married man; excellent references; former position 8 years. Phone Schuyler 4600. Marino.

CHAUFFEUR-MECHANIC, airplane pilot, motorboat driver, wishes position in private family; French; traveled 15 countries; speaks 4 languages; first-class references. Plaza 5550.

CHAUFFEUR, German, married, 10 years' experience in New York, careful driver, Cadillac, Packard, Lincoln, wishes steady position; last position 8 years. Werner, Rhinelander 6942.

CHAUFFEUR, white, expert mechanic, experienced, wishes position private family; careful driver; excellent references. Stanley Galuba. Ontario 7357.

CHAUFFEURS—High-class private chauffeurs supplied free. Society of Professional Automobile Engineers, 153-159 West 64th Trafalgar 6184.

CHAUFFEUR, private, German, dignified, high-class type; excellent references; city country. Halmburger, 45-20 41st St., Long Island City.

CHAUFFEUR, middle age, married, very careful driver, long experience, excellent references, wishes steady private position. Call Newtown 4951.

CHAUFFEUR, married, wishes position all year, country preferred; full charge private estate; references. McCann, 2,543 Decatur Av., Bronx.

CHAUFFEUR—Mechanic, 14 years, 7 last place, careful, true; A1 references. Phone Wadsworth 9094; write A 61 Times.

CHAUFFEUR, 15 years' experience; good mechanic; careful driver; highly recommended. Trafalgar 0941.

CHAUFFEUR, single, experience with private family; city, country; references. M 536 Times.

CHAUFFEUR desires position with high-class family; 12 years' experience; best references. Telephone Kingsbridge 0372.

CHAUFFEUR, colored, drive all makes of cars; private. Lenox 1347 after 6 P. M.

COMPANION-NURSE to semi-invalid gentleman; hospital experience; references. X 2201 Times Annex.

COOK-BUTLER, Japanese, entire charge bachelor, small family; experienced. Yoshi. Trafalgar 0042.

COUPLE, Swedish, cook, chauffeur, gardener, careful driver, wishes permanent position, gentleman's estate; best of references. Rhinelander 8902.

COUPLE, useful, butler-chauffeur, cook-housekeeper; Finnish, young, well trained, dependable. Palm Agency, 637 Madison Av. Regent 4922.

COUPLE, honest, intelligent; husband employed; wish position caretakers. Cathedral 6384.

COUPLE, Americans, White; chauffeur-mechanic; useful cook-housekeeper; personal references. Columbus 9117.

COUPLE, German, competent cook, butler; useful; references; agreeable wages. Telephone Jamaica 0411.

COUPLE, GERMAN; A1 butler-chauffeur, cook-housekeeper. Harlem 6654 afternoons.

GARDENER, good experience, including landscape work; excellent references; age 40; married, no family. Address Rogers, 38 East 55th St.

STEWARD, formerly chef; wife, housekeeper; 17 years managing steward at country club; A1 references; wishes make change; city, country. X 2358 Times Annex.

SUPERINTENDENT wants position, plumbing, steamfitting, putting jackets on boilers. Bradhurst 9904.

JAPANESE, thoroughly experienced; good cook or butler; valet, housework; good management small family; city, country; first-class references. Hiro, 225 East 58th. Regent 8399.

JAPANESE, general housework, experienced, wishes position small family; go anywhere. Harumane, 56 Sands St., Brooklyn. Triangle 7475.

Employment Agencies.

$125. COUPLES. $185.
A DECIDEDLY BETTER SERVICE.
$150. AT $175.
Kane's Agency, 746 Madison Av. (65th). RHINE 2148.

JAPANESE AGENCY, 445 Lexington Av.—Cooks, butlers, couples, houseworkers. Murray Hill 6150.

HOUSEHOLD HELP WANTED

70 cents an agate line daily; 75 cents Sunday. Telephone LAckawanna 1000.

Advertisers may telephone our suburban offices from 9 A. M. to 5 P. M.
Newark—MUlberry 3900—White Plains 5300.

Female.

GIRL, white, thorough houseworker, to assist with child, 1,027 Walton Av., Apt. 3D., Bingham 7813. Call after 6 P. M.

GOVERNESS, not over 40, with long personal New York references, for 2 children, age 7 and 10; must speak pure French, assist at piano practice and understand physical care and mental training thoroughly; will pay at least $150 to the right person; state full address and telephone number in delivering. Box 624, Room 200, Times Bldg.

HOUSEKEEPER, assistant, resident position. Apply Woman's Hospital, 141 West 109th.

HOUSEWORKER, general, white, plain cooking, assist with baby. Cathedral 8556. 920 West 113th St., Apt. 7B.

HOUSEWORKER, general (light colored), young, cooking; references. 267 West 38th St., 12th floor.

HOUSEWORKER, cook, white; 3 adults; references; call 9:30-1. 473 West End Av., Apt. 15B.

HOUSEWORKER, cook; references; small family; no washing. 506 West End Av. 7B.

HOUSEWORKER—Cook, must be competent. Apt. 11C. 645 West End Av., corner 92d.

MOTHER'S HELPER—Like children. Call all morning, 731 Gerard Av., Apt 4J.

Female.

MOTHER'S HELPER, chamberwork; other help kept. Apt. 2C, 65 East 96th.

NURSE, baby's, trained of neat and refined appearance, not over 30 years of age, to take entire charge of baby 10 months old. 65 Central Park West, Apt. 16G.

SERVICE, in family, as part exchange for comfortable room. Cathedral 6020 (5A).

Employment Agencies.

NURSES, mothers' helper, GOVERNESSES. Best positions. Highest wages. Lazare Registry, 624 Madison Av. (59th).

COOKS, waitresses, chambermaids, houseworkers, butlers, couples. Duffy's Agency, 2 West 47th.

Male.

CHEF, valet, charge bachelor's apartment; state salary; references; experience. L 56 Times.

HOUSEWORKER, cook, white, answer telephone intelligently. Buckminster 5759.

SERVICE, in family, as part exchange for comfortable room. Cathedral 6020 (5A).

Employment Agencies.

JAPANESE AGENCY—Cooks, butlers, chauffeurs, couples, houseworkers. 131 West 42d. Bryant 7787.

Situations Wanted—Female.

ASSISTANT BOOKKEEPER, typist, one year experience, very moderate salary. Intervale 5154.

BOOKKEEPER, office management, 10 years' experience, capable, trial balances, controls, credits, collecting, knowledge stenography; references. Berkshire 7649.

BOOKKEEPER-STENOGRAPHER, 8 years' experience; high school graduate; no Saturdays. Jean Rochman, 2,402 Av. L, Brooklyn.

BOOKKEEPER, typist; 2 years' experience; full charge; capable. F 668 Times Downtown.

BOOKKEEPER, stenographer, 8 years' general experience; capable full charge books. Susquehanna 4907.

Situations Wanted—Female.

BOOKKEEPER, stenographer, long experience; thorough executive; trial balance, controlling accounts, collections, credits; references; moderate salary. E 196 Times.

BOOKKEEPER—Competent, intelligent, accurate; six years' experience; familiar office routine. Beachview 6526.

BOOKKEEPER, 10 years' diversified experience, complete charge collections; conscientious; references. Lehigh 2363.

BOOKKEEPER-TYPIST, thoroughly experienced, capable assume full charge. Bachrach, Telephone Drydock 8508.

BOOKKEEPER, thoroughly experienced; complete charge; conscientious, competent; excellent references, Topping 2550.

Situations Wanted—Female.

BOOKKEEPER, complete charge, thoroughly competent, controls, trial balance, credits, collections; 7 years' experience; answer correspondence; best reference; $35. A 48 Times.

BOOKKEEPER-EXECUTIVE
seeks position where average ability and extensive experience is valuable to employer; available now. A. T., 405 Times.

BOOKKEEPER - STENOGRAPHER - CORRESPONDENT, 12 years' experience; thoroughly competent; financial statements, credits, collections; complete charge; references. A 26 Times.

BOOKKEEPER - STENOGRAPHER, knowledge of office routine; capable, alert beginner; thoroughly trained in all phases of business; $14; references. Tremont Business School, Tremont 6265.

BOOKKEEPER-SECRETARY, 6 years' real estate experience, desires connection with reputable brokerage firm. 360 Longwood Av., Box 140.

BOOKKEEPER-CORRESPONDENT; credits checked thoroughly; thorough knowledge controls; accustomed to handling many accounts; excellent references. J 209 Times.

BOOKKEEPER-STENOGRAPHER, 10 years' experience, capable of taking entire charge. Fordham 2829.

BOOKKEEPER, typist, correspondent, 5 years' experience, complete charge; references. Utrecht 9791.

BOOKKEEPER, Elliott-Fisher operator, experienced; references; take full charge. Call Intervale 0062.

BOOKKEEPER'S ASSISTANT, billing, office routine, switchboard; thoroughly experienced. Miss Bea, Algonquin 4252.

BOOKKEEPER, correspondent, thoroughly experienced, capable taking full charge. Shirley Kaplan, Nevins 4007.

BOOKKEEPER, knowledge stenography; full charge; five years' experience; ambitious, capable. Sacramento 8652.

BOOKKEEPER - STENOGRAPHER, three years' experience; very efficient; full charge; $30. Telephone Drydock 8527.

BOOKKEEPER, experienced, executive ability, complete charge, balances, typist, correspondent. R 92 Times.

BOOKKEEPER, stenographer, secretary, 8 years' experience; full charge; rapid dictation; accurate; appearance. L 6 Times.

BOOKKEEPER, correspondent, typist; 7 years' experience; reference; $30. Miss Krauss. Caledonia 4089.

BOOKKEEPER-STENOGRAPHER, 6 years' experience; full charge; college training; references. Intervale 1976.

BOOKKEEPERS, assistant typist, knowledge stenography, accurate; $14. Ettn. Stuyvesant 6085. Ideal School.

BOOKKEEPER - STENOGRAPHER, experienced, capable; trial balance; complete charge. Topping 0268.

BOOKKEEPER-TYPIST, seven years' experience; complete charge; $35. F 634 Times Downtown.

BOOKKEEPER-TYPIST, thoroughly experienced and capable; complete charge. 1467 Times Fordham.

BOOKKEEPER, credit checking, financial statements, controls; 7 years' experience. M 547 Times.

BOOKKEEPER, trial balance, control, collections; showroom experience; credits. L 55 Times.

BOOKKEEPER, stenographer, experienced, full charge; salary $50. Louisiana 7467.

CLERK, correspondent, managerial ability, judgment, intelligence, tact, American, early thirties. G 988 Times Downtown.

CLERICAL WORKER, knowledge of office routine; 1:30 to 6; $6. New Utrecht Business School. Berkshire 7416.

CLERICAL WORKER, knowledge office routine; 8:30 to 1; $6. New Utrecht Business School. Berkshire 7416.

COMPTOMETER OPERATOR and typist, 8 years' experience. M 567 Times.

FILER, experienced, knowledge of bookkeeping, stenography and typing, capable. Miriam. Lafayette 2356.

GIRL, light colored, desires position in doctor's office; two years' hospital training; best references. Edgecombe 5396.

LADY accompanist for singing or violin, &c., or practice accompanist. M. L. Becker, 2,985 Botanical Square, Bronx.

NURSE, registered, knowledge stenography, desires 8 hour day position. Sarah Rovner, 255 Brighton Beach Av., Brooklyn, N. Y. Sheepshead 3017.

NURSE wishes position doctor's office; knowledge typewriting; references. Riverside 8275.

OFFICE WORK—We have 2 bright students who desire clerical work from 1-5 P. M.; salary $7 (School). Call Miss O'Malley, Buckminster 5974.

OFFICE WORK—Bright girl desires clerical work from 1-5 P. M.; salary $7 (School). Phone Bush 0211.

OFFICE workers, knowledge stenography, typing, bookkeeping; conscientious. Ida. Pulaski 6893.

REAL ESTATE EXECUTIVE, secretarial stenographer, college, young, 7 years' experience in real estate, knowledge real estate, law, sales promotion, correspondent, cashier; thoroughly conversant with all parts of real estate organization; notary; available; $45-$50 Tobin, Atlantic 2297, or write K 151 Times.

RECEPTIONIST, telephone operator, typist; exceptionally pleasing personality, refinement. Turner, 155 Audubon Av.

SECRETARY, stenographer, bookkeeper; thoroughly experienced, competent, executive ability, high school graduate, accounting and finance company experience; highly recommended; $35. Theresa Gordon, Monument 4916.

SECRETARY-STENOGRAPHER, Protestant, college trained, 24, 6 years' experience, executive ability; attractive personality; salary $40. Tivoli 1539.

SECRETARY-STENOGRAPHER, 5 years' experience, of the better type, intelligent, energetic, seeks responsible position; $35. Phone Nevins 5557.

SECRETARY-OFFICE MANAGER, wide experience, college graduate, pleasing personality; $35. Raymond 2078.

SECRETARY-STENOGRAPHER, 24, conscientious, 6 years' experience; highly recommended; $30. Endicott 0882.

SECRETARY-STENOGRAPHER, also translator, thorough knowledge of English, German E 339 Times.

SECRETARY-STENOGRAPHER, well educated, experienced, adaptable; $40. Address G., 4,207 Broadway.

SECRETARY-STENOGRAPHER, competent, willing worker; 7 years' experience; $35. E 345 Times.

SECRETARY, private, competent executive, desires position with large organization. D 294 Times.

SECRETARY, stenographer, experienced, refined, artistic ability, seeks position pleasant office. Midwood 5667.

STENOGRAPHER-SECRETARY — Employer desires to place well educated young lady, 6 years' experience, in financial concern; accurate, speedy; $38. Pennsylvania 0257.

STENOGRAPHER—Experienced in doctor's office; pleasing personality; references. Willing to assist with patients. Hinna Billfeld, 3078 Creston Av., Bronx.

STENOGRAPHER—Careful, accurate, conscientious; high school graduate. Mary Stanton, Murray Hill 7510, 41 East 42. Collegiate Institute.

STENOGRAPHER-SECRETARY; intelligent, capable; alert, thoroughly experienced; can handle correspondence. Beachview 6569.

Situations Wanted—Female.

STENOGRAPHER, beginner, good speed in shorthand and on the typewriter, familiar with card systems and office devices, neat in appearance, hard worker; $18 per week. Lillian Martus, 36 West 122d St. Phone Harlem 0518.

STENOGRAPHER-SECRETARY, who possesses initiative and executive ability, seeks permanent connection; thoroughly efficient; sales department experience. Algonquin 9450.

STENOGRAPHER-TYPIST, knowledge bookkeeping and office routine, capable, alert beginner, thoroughly trained in all phases of business; $14; references. Tremont Business School, Tremont 6265.

STENOGRAPHER, typist, knowledge of bookkeeping and office routine, neat, capable beginner; references; $14. New Utrecht Business School. Berkshire 7416.

STENOGRAPHER, office assistant, well educated, excellent references, experienced, seeks permanent connection with reliable firm. Miriam Davidson, Kilpatrick 7544.

SWITCHBOARD OPERATOR, experienced. Gropp, 617 East 236 St., Stuyvesant 0610.

TYPIST and switchboard operator, experienced, alert, dependable. Mary Stapleton, Murray Hill 7510, 41 East 42d. Collegiate Institute.

TYPIST CLERK, experienced, neat, knowledge of stenography; good references. K 564 Times.

TYPIST, 17, ambitious, one year's experience, desires position. Miss Hoffman, Topping 3767.

TYPIST, also do bookkeeping, beginner; salary to start $15. (School). Buckminster 5974.

TYPING, proofreading or bookkeeper, evenings; seven years' experience; references. A 62 Times.

YOUNG LADY, stenography, bookkeeping, office work; desires position. Telephone Monument 6966.

DRAKE SCHOOL has several intelligent stenographers, typists, bookkeepers, beginners, $15; also experienced girls. Telephone Employment Department, Beekman 4840.

Nurses' Registry.

NURSES-GOVERNESSES, high class only. Madison Agency, 606 Madison Av. Regent 9242.

See Instruction—Female for other Teacher and Tutor advertisements.

Situations Wanted Female—Agencies.

ASHLAND AGENCY, 208 8TH AV.
BOOKKEEPERS, STENOGRAPHERS, CLERKS; KEYNINGER TYPE.
Applicants interviewed and classified. Receive personal attention of Miss Postley. TELEPHONE ASHLAND 9018.

STENOGRAPHERS, TYPISTS, CLERKS. Beginners, $12 to $15; experienced, $16 to $30. PLYMOUTH EMPLOYMENT SERVICE, Ashland 9160 or Barclay 8490.

STENOGRAPHERS, EKPRS., CLERKS. HIGH-CLASS; AVAILABLE IMMEDIATELY
HORN VOCATIONAL AGENCY
503 5TH AV. MURRAY HILL 8294-9956.

STENOGRAPHERS, secretaries, switchboard, bookkeepers, typists, clerical; $12-$30. Excellent Agency, Cortlandt 0922.

RELIABLE OFFICE HELP.
VAN TYN AGENCY.
1 WEST 34TH. WISCONSIN 7196.

BOOKKEEPERS, stenographers, typists, clerks supplied free; $12-$25. OWENS AGENCY, Barclay 9694.

STENOGRAPHERS, office help, available always. Fairmount Agency, 50 West 40th. Longacre 5993

COMPETENT OFFICE HELP.
FULTON AGENCY. CORTLANDT 5051.

Situations Wanted—Male.

ACCOUNTANT-OFFICE MANAGER, 21, thoroughly experienced in all phases of modern office financial statements, statistics, credits, desires permanent connection with progressive firm offering definite future; moderate salary. M 595 Times.

ACCOUNTANT, college graduate, capable, efficient, thoroughly experienced, with proved executive ability, seeks commercial or industrial connection offering good opportunity for advancement. M 583 Times.

ACCOUNTANT, office manager, English; thoroughly experienced in importing and other lines; best references; salary secondary to good connection. T 920 Times Downtown.

ACCOUNTANT, office manager, 32, university graduate, 8 years' executive experience in office management, systems, factory costs, financial reports, credits and collections. M 596 Times.

ACCOUNTANT—Chain store expert, bookkeeper, good office manager, 18 years' experience, desires connection; best credentials, J 291 Times.

ACCOUNTANT, cost accountant, systematizer, wide executive experience in factory and office, 32, Christian, now employed. E 347 Times.

ACCOUNTANT, experienced, college, university graduate; opportunity the principal consideration; local or New England organization suitable. D 490 Times.

ACCOUNTANT, books opened and closed, monthly audits, arrangements for firms not employing bookkeepers; tax reports; reasonable. Ashland 2410.

ACCOUNTANT, semi-senior, 2 years' certified firms experienced audits, investigations, desires connection accounting firm. J 271 Times.

ACCOUNTANT-OFFICE MANAGER, diversified experience, including four years real estate mortgage and title experience; university training. C 316 Times.

ACCOUNTING STUDENT, third year, age 20, desires position with progressive firm; salary secondary. Irving Gade, 888 Union Av.

ACCOUNTANT—Junior accounting student, bookkeeping experience; salary secondary. F 677 Times Downtown.

ACCOUNTANT, junior, 24, university graduate; cost and general experience. K 226 Times.

ACCOUNTANT, senior, 4 years' diversified experience; university graduate; permanent. Sturmer, Sedgwick 3000.

ACCOUNTANT, Junior, bookkeeping experience, typing position with certified accountant. J 283 Times.

ACCOUNTANT, senior, 10 years' experience, large engagements; excellent references. L 59 Times.

ACCOUNTING, bookkeeping, general office man; steady, conscientious; references. Labhardt, 55 West 89th St.

ACCOUNTANT, certified, desires position with commercial organization. L 60 Times.

ACCOUNTANT, college graduate, desires 5-day accounting position. J 259 Times.

ADVERTISING, experienced copywriter and visualizer, newspaper, trade paper and direct mail campaigns; part time considered. Write K 164 Times.

ARCHITECT, 35, registered New York, New Jersey, thorough general experience, particularly chain store buildings, seeks connection, preferably with chain store organization. E 337 Times.

ASSISTANT MANAGER, full knowledge of buying and selling men's clothing and furnishings; formerly with retail chain store; 10 years' experience; best references. J 292 Times.

ASSISTANT EXECUTIVE, 29, 10 years' experience, competent, thorough; salary secondary to opportunities offered. Box B, 340 West 14th St.

BOOKKEEPER—Accountant, office manager, credits, collections, 30, married; 10 years' experience, highly qualified, salary $50. K 141 Times.

BOOKKEEPER-ACCOUNTANT, 20 years' experience, good executive; I want opportunity, salary secondary proposition; best references. J 292 Times.

BOOKKEEPER-OFFICE MANAGER, 25, 5 years' experience, college graduate. J 257 Times.

BOOKKEEPER, thoroughly experienced, competent assume charge busy office. F 646 Times Downtown.

BOOKKEEPER wishes position; experienced in warehouse; references; modest salary. J 226 Times.

BOOKKEEPER-STENOGRAPHER, beginner, willing worker, good education; salary secondary. Phone Raymond 3041.

BOOKKEEPER, credit, office manager, 20 years' experience large corporations. C 308 Times.

BOOKKEEPER, 28, typist, correspondent, reliable, trustworthy; controls, trial balances. E 338 Times.

BOOKKEEPER, 24, university graduate; cost and general experience. K 225 Times.

BOOKKEEPER, 30, experienced, desires part time position, mornings. D 490 Times.

BOY, high school graduate, wants clerical work. Harlem 8324.

BOY, 18, neat appearance, ambitious, wishes position in office. E 332 Times.

CHEMICAL ENGINEER, young lady, manufacturing and laboratory experience, desires position; speaks English, Spanish and French; best references. Write J. F. Z., 617 West 141st, Apt. 4.

CLERK, mail, 5 years' experience in handling incoming mail of large newspaper; typist, electrical worker; accurate at figures; accustomed to meeting people; night work preferred. P 393 Times.

CONSTRUCTION SUPERINTENDENT desires position with builder or general contractor. Phone Estabrook 2749.

CORRESPONDENCE SALES WORK—Young man, 30, college education; desired. W 1275 Times Bronx.

CREDIT MAN (assistant), excellent experience, desires position with progressive organization. Have you an opening? C 306 Times.

CREDIT MAN—OFFICE MANAGER, capable every branch; established record; highest credentials. Box 1734, 585 W. 181st.

DRAFTSMAN-ENGINEER, electrical, German; arrived recently; good knowledge languages; expert layout, tracing; 12 years' experience. L 49 Times.

DRAFTSMAN, architectural, mechanical; start low salary. Phone George, Beekman 4840. Drake School.

DRAFTSMAN, electrical, mechanical, maps, graphs, &c., home work. Write A 60 Times.

EMPLOYMENT manager, 12 years' experience; good following; five languages. X 2203 Times Annex.

Situations Wanted—Male.

EXECUTIVE—American, educated, over 25 years' experience; salesman, manager sales and advertising, writer of trade literature; mechanical, electrical or semi-technical line preferred; no canvassing, insurance or securities; have averaged over $5,000 last salary secondary to making right connections. G 973 Times Downtown.

EXECUTIVE or assistant, age 34, Christian, 20 years' thorough training, sound fundamental business principles, production, distribution, selling; moderate salary with opportunity. C 249 Times.

EXECUTIVE, 30, married, 15 years' export, import manufacturing experience; production foreman; salary secondary to opportunity. L 60 Times.

HOTEL OFFICE position desired; young man, 23; five years' experience; high school; good appearance; references. D 433 Times.

IMPORT and shipping man, foreign and domestic, former department head, 15 years last concern; good education; age 32; references. 104 N. Y. Times Brooklyn Branch.

INDUSTRIAL ENGINEER.
Experienced in
Factory Wage Payment Plans;
Improvements in Methods and Processes,
Manufacturing Cost Reports.
Seventeen Years of General Engineering.
K 207 Times.

JEWELRY SALESMAN, inside, 18 years' executive experience, also familiar with victorolas and radios, ambitious, desires connection offering opportunity; highest references furnished. Z 87 Times.

MATERIAL AND SUPPLIES MAN.

For home office of firm engaged in South American trade, shipping of development American, single, 31, Methodist, 2 years university, also business course.

One year shipping statistics Panama, 5 years chief clerk supplies department Chile, 2 years supervisor materials accounts tire manufacture, 2 years manager petroleum products company, 2 years chief storekeeper and port agent large plantations development West Africa.

Reads, writes, speak Spanish fluently; intelligent commercial correspondent, expert typist, acquainted with South American, European and West African ports, markets and shipping conditions, experienced in office management, stock control, budget systems, execution of field requisitions, preparation shipping documents, handling claims, &c.; best references; salary $3,600; must see future in your business. L 70 Times.

MECHANICAL ENGINEER, M. I. T., 5 years' experience, all around mechanical equipment, wants electrical design. E 341 Times.

OFFICE ASSISTANT, college graduate, legal training, high type. F 649 Times Downtown.

PACIFIC COAST SALES EXECUTIVE, 10 years on Coast representing large New York corporation, desires change; substantial salary or drawing account. D 291 Times.

PAINTER, A1, do plastering; mix all colors. Bradhurst 9143. Hubert.

PAINTER, Christian wishes position. Fairbanks 9445.

PLUMBING estimator; practical, reliable, lay-out, &c. A 58 Times.

PRINTING ESTIMATOR and order clerk; long experience. D 419 Times.

SALESMAN, 23, conscientious, desires permanent connection with anything legitimate; salary or drawing account; no canvassing. A 42 Times.

SALESMAN with car, married, age 28; 7 years' experience Brooklyn, Long Island; acquainted with syndicate stores. H. Miller, 246-07 Jamaica Av., Bellerose, L. I.

SALESMAN, Philadelphia, desires position representing Philadelphia and vicinity. F 644 Times Downtown.

SALESMAN—Specialty salesman desires connections with reputable concern, metropolitan or near-by territory. K 224 Times.

SALESMAN, wholesale groceries; good following 50th St. south; reference. K 227 Times.

SALESMAN, 27, live wire, desires rated line, reputable house. A 38 Times.

SALESMAN, calling on paint and hardware stores, desires side line. K 190 Times.

SALES MANAGER seeks position with reliable concern; has following among restaurant trade; also has knowledge of route work in N. Y. C.; has chauffeur license. E 342 Times.

SECRETARY-STENOGRAPHER, years' diversified experience, capable assuming responsibility; highest credentials; $35. G 994 Times Downtown.

SECRETARY, stenographer, 24, capable; 7 years' experience including selling. Triangle 9895.

STENOGRAPHER, reliable, efficient worker, high school graduate. John Martin, Murray Hill 7510, 41 East 42d. Collegiate Institute.

STENOGRAPHER, capable beginner, desires position. Irwin Benjamin, care of Seley's School, 122 East 42d St. Lexington 2406.

STENOGRAPHER desires position, thoroughly experienced, capable; $25-$30. E 307 Times.

SUPERINTENDENT of 12-story, high-class elevator apartment desires to change his position; excellent references. A 1117 Times Harlem.

TECHNICAL MAN 30 YEARS—Married 10 years; general drafting, will do outside work; have car. K 188 Times.

UNIFORM SPECIAL OFFICER desires position large hotel, experienced, reliable. A 27 Times.

YOUNG MAN, college trained, desires connection leading to production or management capacity; well recommended. K 232 Times.

YOUNG MAN, three years' business experience, college graduate, desires connection statistical or economic, research organization. K 165 Times.

YOUNG MAN, college graduate, desires employment anything legitimate. X 2115 Times Annex.

YOUNG MAN, college training; preferably real estate, insurance. M 726 Times Downtown.

YOUNG MAN, 26, energetic; inside position; any work; advancement. F680 Times Downtown.

YOUNG MAN, executive ability, college, sales, shipping, 6 years' business training. L 68 Times.

YOUNG MAN, 3 years' college education, some knowledge of law, diversified business experience, seeks position. L 61 Times.

YOUNG MAN, 30, college education, conscientious worker, executive and sales ability, wants position with future. K 230 Times.

YOUNG MAN, 21, well educated, ambitious, desires position anything offering future, accurate at figures, no office. Tremont 9705.

YOUNG MAN, 23, employed, desires change; shipping, selling experience. L 50 Times.

YOUNG MAN, 27, desires part time employment; 11-4. D 429 Times.

YOUNG MAN, 20, college student; varied business experience. K 223 Times.

YOUNG MAN, 23, college education, business experience. M 725 Times Downtown.

YOUNG MAN, 26, silk experience; desires position offering advancement. L 61 Times.

YOUNG MAN, 11 years with firm, office; selling experience. E 305 Times.

ENGLISHMAN, 33, thoroughly acquainted South Central American republics, excellent connections, desires position export sales department of manufacturer desirous improving relations there; speaks, writes Spanish, French; present engaged. E 344 Times.

RESPONSIBLE commercial place in New York wanted by absolutely reliable, well educated German, 43, single; newly landed; references. K 172 Times.

GENTLEMAN, leaving for Brazil, wishes to represent manufacturer as resident salesman. F 653 Times Downtown.

HIGH school graduate, 20, capable, desires position offering advancement. L 62 Times.

See Instruction—Male for other Teacher and Tutor advertisements.

Help Wanted—Female.

ADJUSTMENT
DEPARTMENT HEAD.
One experienced in handling department store complaints preferred. This position offers an excellent opportunity for advancement.
HECHT BROS.
53 WEST 14TH ST.

ALTERATION hand and fitter wanted on dresses and coats; good appearance; steady position and good salary. 725 Flatbush Av., The Rose Shop.

ASSISTANT to bookkeeper, with knowledge of Underwood posting machine; write fully age and salary desired. X 2260 Times Annex.

BOOKKEEPER'S ASSISTANT, experienced, knowledge of bookkeeping, for publishing house; quick and accurate at detail work; rapid typist; salary $21; write stating experience and where last employed. R 145 Times.

BOOKKEEPER'S ASSISTANT, comptometer experience preferred; legible handwriting; permanent position; salary start $20. Weisbecker, 270 West 125th.

BOOKKEEPER-TYPIST, young lady, 22-26,

Help Wanted Female—Agencies.

Continued from Preceding Page.

CASTLE-HILL.

366 Broadway, Room 818.
SECY.-STENOG., attractive, broker has.$35
STENOG., financial exp., future.....$32
SECY., College Grad., exp., personality..$30
STENOG., 26, exp., opportunities.....$25
STENOG.-TYPIST, work uptown.....$21
STENOG., some exp., H. S.....$20
STENOG., H. S. Grad., beginner.....$18
TYPISTS, good exp., rapid.....$23-$30
TYPIST, accurate, exp.....$20
TYPIST, some experience, future.....$18
TYPISTS-CLERKS, upt.-dt.....$18
TYPIST-CLERK, good handwriting..$15-$17
TYPISTS, beginners, upt.-dt.....$15
BKPR.-TYPIST, insurance exp.....$25
STENOG.-CLERKS exp., work easy.....$20
CLERKS, 25-30 yrs., future.....$25
FILE CLERK, supervise, personality.....$21
CLERK, know, typing, good details.....$21
CLERK, H. S. Edu., good figures.....$21
FILE CLERK, exp., future.....$18
CLERKS (25), beginners.....$15-$17
BURROUGHS CALCULATOR Opr., dt.....$27
ELLIOTT FISHER Billers and Bkprs.....$23
COMPTOMETER Opr., Bkprs.-New York.....$25
UNDERWOOD FANFOLD Opr. fut.$23-$25
BURROUGHS Bkpr. and statement oprs. open

PETITE AGENCY, 503 5TH AV.
Ent. 42d St. Van. 1082. Partial list only.
STENO.-BKKPR., adv., exp.....$40-$45
STENO., engineering exp.....$30
STENO., insurance exp., H. S.....$30
STENOG., H. S., several A1 firms.....$30
STENO. at LEDERLE, open.....$25
STENOG., openings.....$25
STENO., charge of small office.....$20
STENOG., Jr. H., 2 Grads, several..$18-$20
TYPIST-Switchboard operator, bank.....$20
TYPIST, statistical & stencil cutting...$1,300
TYPIST, know Steno., H. S.....$20
TYPIST, long carriage, good at tig.....$25
TYPIST S., 5th Av. office.....$20
TYPISTS, beginners, H. S., several..$15-$18
BURROUGHS operator, statement, 14 St.$20
MOON HOPKINS Opr., H. S.....$1,200
LIBRARY asst., know typing, college..$1,200
LIBRARIAN, financial experience, know typing, French and Spanish.....$1,400
FANFOLD opr., H. S. experienced...$1,300
CLERK with high addressograph, H. S.$18
CLERKS, beginners, H. S. grad.....$16-$20
CLERKS, no exp. necessary, some H. S., 17-23 yrs. old, for White Plains office, $60 up

MAGNET BUSINESS SERVICE,
11 John St., 5th floor, Cortlandt 4067-8-9.
STENOS (3), BANK, credit.....$30
STENO., INS., downtown.....$30
STENO.-BKKPR., R. E., uptown.....$30
STENO., Jersey City.....$25
COMPT. OPR., uptown.....$30
ELL.-FISHER BKKPR., uptown.....$29
ELL.-FISHER BILLER, bank.....$29
ELL.-FISHER BKKPR.....$25
TYPIST, bank.....$24
CLERKS, good at figures; Jersey City...$22
TEL. OPR. (dial), TYPIST.....$20
TYPIST, steno.....$20
TYPIST, Jersey City.....$18
CLERKS, BEGINNERS, AT ONCE..$15-$18

PLYMOUTH
EMPLOYMENT SERVICE
(known for years as "The Best Agency"),
245 Broadway—City Hall.
105 Park Av. (41st) Grand Central.

SECRETARY-Stenos.....$30-$35
STENOS., 1-2 years' exp.....$22-$28
STENOS., some H. S. ed.....$15-$20
BOOKKEEPERS, expd.....$20-$28
DEVICE OPERATORS.....$20-$25
TYPISTS, general exp.....$20-$25
TYPISTS, clerks.....$17-$20
FILE CLERKS.....$15-$23
CLERKS, office work like.....$15-$20
BEGINNERS.....$12-$18

WARNER EMPLOYMENT SERVICE,
3 Park Row, Bar. 4408.
STENOS. (2)—Legal exp.....$35-$40
COMPT. OPER.—downtown.....$30
STENOS.—Urgent need for 10 girls with good retarial ability; good firms.....$30
TYPIST—Brokerage house.....$25
MACH. OPERS.—2 F., Dictaphone, Calculators, Ediphone, Burroughs, &c.....$20-$30
STENO.—High-grade textile firm.....$25
TYPIST—Policy writing.....$25
CLERK—Knowledge of filing.....$20-$22
TYPIST—Bond house.....$18
CLERK—Beginner; nice office; good hrs.$15
JR. CLERKS (15)—Beg. or exp.....$12-$18

BOOKKEEPERS.
manufacturing experience, several, $15-$35; size 18, selling; stability, splendid opportunity, $25; ledger clerk, assistant bookkeeper, $18-$20; many others.

STENOGRAPHERS,
legal, several, $25; correspondent, $30; dress experience, $20; accountants, office experience, $25; Jersey positions, $18-$20; several openings for American young ladies, experienced, beginners, $12-$30; billing on typewriter, $15.

COMPETENT PERSONNEL AGENCY,
140 West 42d. Room 1104.

OFFICE EMPLOYMENT AGENCY, INC.,
11 WEST 42D ST. ROOM 1206
Steno.-Bkkpr., investment exp. essential, age 29.....$45
Interviewer, good knowledge bkpg.....$30
Bkkpr., real estate.....$25
Steno.-Bkkpr., resident buyer.....$25
Stenos. (10), advertising, publicity, broadcasting, &c.....$20-$30
Typists (3), rncial service, &c.....$25

FIFTH AV. EMPLOYMENT BUREAU,
500 FIFTH AV.
Bkkpr.-Stenos., R. E., $35-$40; Secys., very desirable, $30-$35; Stenos., all lines, $20-$30; Dictaphone, $30-$32; Compt.-Typists, $25-$28; Typists, $20-$27; College Clerks, $23; Jrs., $18-$20; Monroe, $23-$27; Switchboard, $22.

FIDELITY EMPLOYMENT AGENCY,
256 Broadway, opposite City Hall.
Stenographers, secretary-stenographer, Burroughs bookkeepers, comptometer, dictaphone operators, touch typists, stenographers, knowledge Spanish; file clerks, beginners.

PERSONNEL PLACEMENT, 12 E. 41ST.
F. C. Bkpr., able handle investments with steno., $50 plus. Steno.-secre., editorial, $35. Steno.-secre., dentist exp., $30. Dict., with steno., $30. Steno., L. C., $125 mo. Adv. checker, $35. Jr. adv. checker, $20. Typists, $20-$25. Compt., $25. Ellis, $25.

ACORN AGENCY, 17 John St.
Secretary-Steno., financial.....$28
Secretary-Steno., assist executive, young..$30
Stenos., attractive openings.....$18-$25
Typist, policy writer.....$22
Typists (11), fast and accurate.....$20-$25
Ediphone Operator, experienced.....$28

SAMUEL PEACE, INC.
17 JOHN ST., SUITE 501.
Stenographers, $30; Typists, $25; File Clerks, $18-$23; Voucher Clerks, $21; Beginners.

MRS. MERCY S. INGALLS
EXPERT EMPLOYMENT AGENCY.
West 42d Street. Pennsylvania 6662.
Typists, stenos.; excellent opportunities.

ASHLAND AGENCY, 303 5TH AV.
BOOKKEEPERS, STENOGRAPHERS,
TYPISTS, CLERKS; BEGINNERS & EXPD.

Instruction—Female.

BIGGER SALARIES FOR YOU.

If you earn less than $50 weekly you should become a Wilfred Beauty Expert at once; learn the famous Wilfred System of Beauty Culture during the DAY or EVENING; MODERATE TUITION ARRANGED TO SUIT YOUR CONVENIENCE; Wilfred's prize-winning instructors make you skillful in all branches of this big-paying profession, prepare you for the best positions in smart beauty shoppes. Many of our students accept week-end positions while learning! This helps pay their tuition. Before you invest, investigate! Visit any Wilfred School without obligation. Ask any hairdresser about our reputation. Call today. Telephone or write for free book "Y."
WILFRED ACADEMY,
753 7th Av. (50th St.), N. Y. Circle 10220.
285 Livingston St., Brooklyn. Triangle 0431
806 Chestnut St., Philadelphia, Pa.

ARTISTS—Large studio employing 100 artists offers practical training that can be taken evenings or spare time; many who started earn $50 to $100 weekly; write or call for details. Address Meyer Both Co., Dept. T, 41 East 42d St., New York. Open evenings until 8:30.

DESIGNING, Draping, Millinery, Dressmaking, Pattern Cutting thoroughly taught in individual instruction. Day and Evening. Established 1876. Visitors welcome. Tel. Bryant 3065. McDowell School, 71 West 45th St.

SHORTHAND AND TYPEWRITING
in 30 FULL DAYS by Prof. Miller, who taught in Columbia University 5 years.
MILLER INSTITUTE OF SHORTHAND,
1,465 Broadway, at 42d St. Wisconsin 9330.
Evening course requires 10 to 12 weeks.

ATTRACTIVE girls urgently wanted as manikins; expert instruction days, evenings; positions. Mayfair Academy, 154 West 55th. Circle 3684.

Help Wanted—Male.

ASSEMBLERS, experienced on typewriters and adding machines. Varityper, Inc., 501 East 132d.

BOOKKEEPER, must be experienced and competent to handle full set of books; reply in detail, stating experience, salary expected and references. S 752 Times Downtown.

BOOKKEEPER, assistant, experienced young man for manufacturing office; shirt house; keep records, follow up details; closed Saturday, open Sunday half day; state age, references, salary, &c. S 765 Times Downtown.

BOOKKEEPER, also attend correspondence, court record, &c.; small machine shop, Brooklyn; state age, experience, salary. L 62 Times.

BOY in the office of large manufacturing and import house; offering splendid training and opportunity for promotion; state age, education and salary desired. Address, Accounting Dept., P. O. Box 789, City Hall Station.

BOY, over 17 years of age, in large downtown office; write education and religion. W 786 Times Downtown.

BOY to run errands and make himself useful in stock-room. Warsaw & Co., 333 7th Av.

BOYS—Brokers' office wants runners; $13. Call 9 A. M., 37 Wall St., room 710.

BUTCHER, retail store experience. Weisbecker, 270 West 125th St.

CHEMIST—Graduate with at least 2 years' experience to act as assistant department head in a production department; opportunity for advancement; $40 to start; write in detail as to experience, education and qualifications. Address Personnel Department, American Chicle Co., Thomson Av. and Manley St., Long Island City.

CLERK, experienced, high-class work; plaster carving. Mutual Lamp, 21 East Houston.

MODELER, experienced, high-class work; plaster carving. Mutual Lamp, 21 East Houston.

PLUMBING ESTIMATOR, experienced; references required. Phone Emerson 3215. August Aron & Son, 640 3d Av., Elizabeth, N. J.

SAMPLE MAKER, experienced on ladies' handbags; medium-price style line; good opportunity and all-year-round employment for the right man; state qualifications and salary expected. R 738 Times.

STENOGRAPHER, with knowledge of Spanish; give past experience and salary in letter. X 2236 Times Annex.

TELLER—Excellent opening for an experienced assistant teller in a downtown savings institution; good opportunity for advancement; requirements: high school education, actual cage experience; salary $35 to start; state age, education, experience and religion.
T. M., 672 TIMES DOWNTOWN.

TOOL and diemaker, experienced. Apply Freed-Eisemann Radio, Liberty Av. and Junius St., Bklyn. Ask for Mr. Smythe.

TREEMEN, experienced cavity men, good climbers; one foreman. Apply at 865 4th Av., New York City, Room 505. Tel. Vanderbilt 4974.

TYPIST—Young man; must be good typist; knowledge of stenography desirable. Apply Room 1,770, 25 Broadway, for details.

WATCHMAN-PORTER, nights, for high-class dress house; must have best references and be able to furnish bond. 16th floor, 205 West 36th.

WINDOW DRESSER wanted in one of Broadway's high-grade haberdasheries. Apply by letter. T 445 Times.

YOUNG BOY to learn fur trade; start with small salary. Brickman Fur Co., 158 West 27th.

YOUNG MAN, BRIGHT, 18 TO 20, WITH HIGH SCHOOL EDUCATION, WANTED IN SILK HOUSE AS STOCK CLERK; A1 REFERENCE REQUIRED; STATE EXPERIENCE. R 364 TIMES.

Help Wanted—Male.

BUYER, SPORTING GOODS: MAN MUST BE THOROUGHLY FAMILIAR WITH EVERY DETAIL; MARVELOUS OPPORTUNITY. ROTH & SCHLENGER, 29 WILLIAM ST., NEWARK, N. J.

CONFIDENTIAL SECRETARY—Young man, 22 to 32, to be confidential secretary for business executive; must be competent in double entry bookkeeping, accounting, shorthand and typewriting, of good appearance, able to meet people in a social and executive business capacity; must be unmarried, able and willing to travel when necessary; must have excellent character references; work will be diversified and interesting. Opportunity is without limit. Write for appointment, stating your qualifications. Box 1502, New Haven, Conn.

DRAFTSMEN—ENGINEERS.

NEW YORK AND QUEENS
ELECTRIC LIGHT AND POWER CO.

JUNIOR DRAFTSMEN.
Opportunity to get into the electrical engineering field. Previous electrical experience unnecessary, providing a neat sample of lettering is submitted. Salary $25 to $30.

DRAFTSMEN.
With experience in underground and overhead distribution work. Salary $30 to $36.

ELECTRICAL & CIVIL ENGINEERS.
Positions open for recent graduates and experienced men on distribution work. Salary depending upon experience.

PERMANENT POSITIONS WITH EDUCATIONAL OPPORTUNITIES AND PROSPECTS FOR ADVANCEMENT.

APPLY PERSONNEL BUREAU,
40-22 LAWRENCE ST., FLUSHING.
Corona line, I. R. T., to Main St., Corona. Walk back one block.

DRAFTSMAN, experienced laying out stores; must have knowledge of manufacture of general line of store fixtures; excellent opportunity. Jacobs Brothers Company, 32 Walton St., Brooklyn. Near Marcy Av.

DRAFTSMAN—Man to design and detail steel and plate work for conveyor installation; location Staten Island; state age, experience and salary desired. X 2234 Times Annex.

DRAFTSMAN, must have experience on low pressure steam, heating for fireproof structures; knowledge of ventilating desirable. Barron Hubert Company, 243 West 68th.

ELECTRICAL TESTERS.

Openings for young men who are high school graduates, preferably with electrical experience in radio testing; experience will be helpful, but ability of applicant has had some special technical training; training will be given to men employed in reading circuits, testing relays and switchboards in general to prepare them for special work on carrier current apparatus; every opportunity for development.

WESTERN ELECTRIC CO., INC.,
KEARNY, N. J.

ELECTRICAL ENGINEERS,
SEE
NEW YORK AND QUEENS
ELECTRIC LIGHT AND POWER CO.
ADVERTISEMENT
UNDER
DRAFTSMEN.

ELECTRICAL ENGINEERS.
Elevator manufacturing concern has opening for recent college graduates in development and testing departments. Address replies, X 2311 Times Annex.

ESTIMATOR, thoroughly experienced; familiar with high-grade woodwork; accurate in taking off quantities; must have acquaintance among builders; state experience in full and salary desired. T 431 Times.

EXECUTIVE, Junior, age 26-36; college graduate with car; metal products. Republic 10628 for appointment.

FACTORY, cost clerk, opportunity with national concern; factory near New York City; experience in posting production reports and material control; useful type of man counts more than experience; salary $30-$35. S 763 Times Downtown.

FIELD ENGINEERS and construction foremen, experienced in oil refinery construction. Apply in person, Gulf Refining Company, Girard Point, Philadelphia, Pa.

FOREMEN.

If you have the necessary qualifications and experience to act as departmental foreman of grinding, small parts assembly, automatic screw machines, power presses or heat treating of metal parts, reply, giving complete details as to age, experience, education and salary desired to J. C. P. X 2350 Times Annex.

FOREMAN, experienced in store and office fixtures, capable laying out, detailing and stock billing; write, stating former experience. X 2236 Times Annex.

LEDGER CLERK, experienced, quick and accurate at figures, legible handwriting. Write, stating experience and salary expected. E 698 Times Downtown.

LIGHTING FIXTURE DESIGNER.
Capable, creative designer wanted by Philadelphia manufacturer of lighting equipment; excellent opportunity for man with experience and executive ability; give full details in first letter, which will be held in strict confidence. X 2363 Times Annex.

MACHINE DESIGNER
wanted by a large industrial concern; must be between 30 and 40 years of age and have at least 8 years' experience in designing and developing automatic machinery and small tools for metal parts; technical education preferred; reply stating age, education, experience and salary desired to H. T. T., Box 476, Newark, N. J.

MACHINE DESIGNERS & DRAFTSMEN.

Wanted, machine designers with experience on small automatic machinery, similar to automatic cigarette making or single package wrapping machines; also some draftsmen.

WESTINGHOUSE LAMP CO.,
BLOOMFIELD, N. J.

MAN for art gallery, colored, over 50 years old; must be educated; good handwriting; excellent references only. X 2359 Times Annex.

MEN—Attractive opportunity for a number of young men who have graduated from college within the past 3 years; state college, degree, courses and business experience. S 717 Times Downtown.

MILLING MACHINE OPERATORS—Varityper, Inc., 501 East 132d.

YOUNG MAN
about 21, with banking experience, for position in teller's department of private banking house. Reply, giving full particulars and religion. S 764 Times Downtown.

YOUNG MAN, stenographer, file clerk, general office assistant; state age, experience, salary expected start. G 999 Times Downtown.

YOUNG MAN, stenographer and typist, to assist construction engineer. Bronx Hospital Construction Office, Fulton Av. and 169th St.

YOUNG MAN with some knowledge of typewriting to learn ladies' hand bag business; write own handwriting, salary desired, experience and references. R 358 Times.

YOUNG MAN to make himself generally useful in dress house. Grosswroner, 251 West 39th, 15th floor.

YOUNG MAN, willing worker; must have knowledge of bookkeeping. Call Monday morning, 8 o'clock, 45 Broadway, Brooklyn.

YOUNG MAN, take care of books and assist in factory. Textile Packing Inc., 120 4th Av.

ADVERTISING Agency wants to develop recent college graduate for soliciting and servicing accounts; $15 start; knowledge copy and layout necessary. V 795 Times Downtown.

EXPERIENCED plumbing estimator; references required. August Arace & Son, 640 3d Av., Elizabeth, N. J.

Help Wanted Male—Agencies.

F. W. PETTIT PLACEMENT BUREAU,
200 West 42d St., near 8th Av.
Salesman, young col. grad., hosiery, $35-$40; Salesman, space, magazine, open; Production Clks. (2), $30-$35; Tracers, some exp., $30-$35; Draftsman, 1 yr. exp., mech. or elec., open; Chemist, medical exp., $50; Ledger Clk., know cost acctg., $25; Expert Clk., some exp., young, $28; Freight Clk., know rules, 3-4 yrs.' exp., $175 mo.; Clk., Asst. Mgr., know bkkpg., $30; Sr. Acct., Wall St. exp., open; Boston Ledger Bkkpr., uptown bank, open; Burroughs Statement Opr., bank uptown, $1,500; Tellers, paying and rec., $1,800; Clks., uptown bank, some exp., $25; New Business Man, uptown bank, $2,000; Spanish Steno., rapid, exp. translation, $40; Stenos., several, $20-$25.

BOYS! BOYS! BOYS!
"COME HERE FIRST."
Jr. Clks., many, $15-$20; Office Boys, many, $14 up; Rec. Clk., exp. dresses, $18 start; Steno., exp. (male), $20. No waiting. SEE MR. MORSE.

BENNETT WILLIAMS AGENCY,
15 EAST 40TH. SEE US FIRST.
ACCT.-SEC., pub. exp., attractive.....$4,200
ELECT.-ENGRS., 2 inter., offers.....Open
CLK.-FRONT, hotel, N. Y. exp.....$150
COMPT., acctng. firm, perm.....$2,100
BANK tellers, bookprs., clks...$2,100-$1,200
CLKS., foreign, exp., good grade.....$1,200
NEW BUS., bank exp.....Open
ELLIOTT-FISH., bookpr., brokge.....Open
ELLIOTT-FISH., biller, brokge.....Open
GUARD, bank, age 40-45.....$1,200
FLOOR, bank, age 40-45.....$1,200
STOCK CLK., silk exp., advan.....$25
SALESMEN, office furn., any exp.....$130
TYPIST, junior, touch, hotel.....$80
BOYS, $20-$14, many, jr. clks., typists, office, stock, mess., &c.

OFFICE EMPLOYMENT AGENCY, INC.,
11 West 42d. Room 1256
Draftsmen, house-plan scalework, $50 up; Draftsmen, electrical telephone circuit layout, $40; Stenos (4), young men, $35-$40; Accts (2), good commercial firms, $35; Clerk, advertising experience, $20; Credit-collection correspondent, insurance, open; Rate clerk, insurance, $35; Clerks (6), fine opportunities, $25-$30.

MR. YOUNG.
Messengers (2), moving pictures, $18 start; Messenger-office boys (4), continuation, $12; Mail clerks (4), chain stores, $15; Office boys (4), H. S., insurance, $18; Stock clerks (6), H. S. grads, $18; continuation school boys gladly accepted. Come here early.
MR. METZ.

MAGNET BUSINESS SERVICE,
11 John St., 5th floor. Cortlandt 4067-8-9
2 SALESMEN, merch. service.....$40-$45
ACCTS., C. P. A. firms.....$35-40
ORDER CLK, credit.....$30
FIRE INS. BKKPR.....$30
STENOG, uptown.....$30
LEDGER BKKPR., downtown.....$30
ACCT, BKLYN; good education.....$30
LEDGER BKKPR., downtown.....$28
DAY & NITE RACK CLKS.....$23-25
TYPIST, know billing and lading.....$21
BKKPR, H. S. graduate.....$21
ACCTS, Underwriting Clk.....$20
JR STENO, know printing.....$20
TYP Clk.....$18

C. D. OTTERSON & CO.,
11 Park Place. Barclay 8640.
EXEC. Elec. Engr., und. 40, power..$75-$100
MECH. Engr., exp, mfg. small parts...$90
COST Acct., mfg.....$50
PURCH. Agent, radio, tech. train.....$60
TOOL Designer, experience.....$50
AUDITOR, gen'l exp., future, R.E.....$45
TIME Study, mfg. exp., Newark.....$45
ACCTS., gen'l exp., assistance.....$45
COLLEGE Grads., recent, future.....$30
PACKER, shipping exp., small art.....$35
CLERKS, tech., good education, future..$32
JUNIORS, many, in various firms..$15-$20
IT PAYS TO INVESTIGATE.

WARNER EMPLOYMENT SERVICE,
3 Park Row. Barclay 4408.
JR. ACCT., theory and exp.....$35
ACCT., cost.....$30
CLERKS, age 25-30, neat.....$30
COST CLERK, exp. or study.....$30
CLERK, some steno.....$30
ORDER CLERK, accurate.....$27
UND. FAN. OPER., 12 M. to 8 A.M.....$27
ASST. BKPR., ledger exp.....$27
STOCK CLKS., fabrics, silks.....$25
JR. BKPR., textile firm.....$25
Office Boys, Runners, Jr. Clerks.$12-$18

CASTLE HILL,
206 Broadway, Room 518.
SALES MANAGER, exp. handling canv..$40
STOCK CLERK, exp. essential.....$25
NIGHT WATCHMAN, work Bklyn, tall..$27
UNIT TELLER, work bank, Bklyn....Open
ELLIOTT-FISHER OPR., bank exp.....$27
CLERKS, office exp., future.....$17-$25
CLERK, gd. at figures, opportunity.....$16
BOYS, CLERKS, messengers, &c.....$12-$15

FIDELITY EMPLOYMENT AGENCY,
256 Broadway, opposite City Hall.
Clerks, bank tellers preferred; stock transfer, rack, loan, cost, margin clerks; Burroughs bookkeepers; bond delivery men; adding machine operators; typists; credit investigators; foreign exchange traders; train stenographers; many boys.

R. A. FOUST CO., INC.,
Employment Specialists.
165 Broadway, 10th floor. Cortlandt 7686.

Instruction—Male.

BETTER POSITIONS.
BIGGER SALARIES.

Call, phone or write for FREE booklet telling how you can be better paid through business training in the following subjects; simply state by number subjects of interest to you:

1. Accounting.
2. Business management.
3. Traffic management.
4. Law, LL. B. degree.
5. Banking and Finance.
6. Industrial management.
7. Credits and collections.

LA SALLE EXTENSION UNIVERSITY,
9 East 41st St. Dept. W. G.
MURRAY HILL 5013. OPEN EVENINGS.
Brooklyn Office, 1 De Kalb Av. Triangle 8519

MEN AND YOUNG MEN.
LEARN BUILDING TRADES.
Painting and decorating, tilesetting, bricklaying, plastering; easy to learn by practical methods; we help secure positions while earning; call, write or phone.
UNION TRADE SCHOOLS, INC.,
34 West 22d St. Gramercy 3099.

ACCOUNTANCY.
Are you interested in training for the C. P. A. certificate or for an executive position as Controller, Treasurer, Office Manager or Private Secretary? If so, investigate the professional courses of Pace Institute. Write or telephone Barclay 8200 for copy of helpful booklet, "Your Market Value."
Pace Institute, 225 Broadway, New York.

BE A "TOP-NOTCHER."
Specialization pays; we have guided thousands to success by showing them how to develop neglected abilities; preliminary interview free; call, write or phone for free booklet B, explaining practical vocational counsel.
MERTON INSTITUTE, INC.
Bar Bldg., 36 West 44th St. Vanderbilt 2562.

ARTISTS—Large studio employing 100 artists offers practical training that can be taken evenings or spare time; many who started earn $50 to $100 weekly; write or call for details. Address Meyer Both Co., Dept. T, 41 East 42d St., New York. Open evenings to 8:30.

LEARN JEWELRY BUSINESS.
Easy terms; first lesson free. Jewelers' Institute, 107-5 Lafayette St. Canal 5726.

LICENSE INSURANCE COURSE FREE.
Broker's Insurance Exchange, 852 Columbus Av.

Sales Help Wanted—Male.

ADVERTISING SALESMAN.

Man accustomed to earning not less than $150 per week to sell syndicated newspaper advertising services to merchants; the man we select will be thoroughly trained in our business and one of our field men will sell in his presence; $30 commission on minimum order; write fully, giving your age, past experience and telephone number. X 2342 Times Annex.

ADVERTISING SPECIALTY SALESMAN, experienced, with manufacturer established 30 years, to follow up leads with line of popular specialties; salary and commission. Porte, Longacre 6082.

ADVERTISING solicitors, for business directory; leads furnished; commission. Room 619, 1,270 Broadway.

AUTOMOBILE SALESMEN, Nash—Have vacancies for several energetic experienced men, with records of performance and stability; must be able to produce results; salary and bonus to men selected. Apply all week. University 2000.

AUTOMOBILE SALESMAN—Oakland-Pontiac; floor time; good leads; transportation; drawing arranged. Mr. Vincent, 110 Sherman Av. (at Dyckman).

FUR trimming salesman on the cheaper line; one with following; drawing and commission. 111 West 29th, top floor.

Sales Help Wanted—Male.

EXECUTIVE SALESMEN
AND
SALES MANAGERS.

Nearly every day for the past two weeks we have had a number of executive salesmen visit our offices, stating that they had been reading our ads for weeks, but did not call on us because

"IT LOOKED TOO GOOD TO BE TRUE."

These same high-grade executive salesmen are now cashing in big commission checks daily, and they never dreamed that so much money could be made so easily in such a short time.

We will start actual construction in a few days of the finest beach resort club in this part of the world—a replica of our famous club in California. A letter to this effect will be given to all salesmen attending the Monday morning meeting, together with many live leads.

In California our men made a small fortune, with no selling memberships, and our real salesmen here are doing even better. Men have been making big money all Winter, and now that Spring is about here you can just imagine what the clean-up will be, with hundreds of live leads.

Monday and Tuesday mornings at 9:30 there will be a Special Meeting for new executive men, and we can use at least 20 at once. If you want to make some quick money and big money and cash large daily commission checks, see us at this hour for personal interview. Mr. White, Suite 1302, 730 5th Av., at 57th St.

PAINT SALESMAN with knowledge and experience in texture; only those who can qualify will be considered; experience selling paint not essential; liberal commission. R 539 Times.

PIANO SALESMEN
wanted, well educated, neat looking, to call on high-class families to sell the finest line of pianos in country; Knabe, Chickering, Mason & Hamlin; salary and commission; wonderful opportunity. See Mr. Ostuni.
AMPICO HALL,
584 5th Av., 3d floor.

PRINTING SALESMAN—To sell direct advertising under the most ideal plant conditions with the aid of complete art, copy and merchandising departments. Drawing account against commission. Your application will be treated with the utmost confidence. T 433 Times.

SALES ENGINEER for building industry, New York City; experience with motor driven pumps and electric control; also acquaintance with architects and contractors required; salary and commission; replies held strictly confidential; our entire staff has been advised of this advertisement; reply stating age and qualifications. R 96 Times.

SECURITIES SALESMEN.
Over-the-counter house closely affiliated with old-established financial institution requires services of experienced salesmen; general list of securities to be handled in connection with over-the-counter activities; leads furnished; commission basis. See Mr. Mulhall, 16th floor, Municipal Bank Building, 70 Wall St. New York City.

SECURITIES SALESMAN wanted by mortgage company; one who has a clientele of his own; to a man who can furnish satisfactory references we offer a permanent position; salary, plus commission. X 2121 Times Annex.

SECURITY SALESMAN—Wish to interview conscientious, industrious man; experience unnecessary, but must have good background and sincere desire to learn security business; commission basis. S 749 Times Downtown.

SECURITY SALESMAN—Excellent opportunity with established investment house for reliable, experienced man; commission basis. S 748 Times Downtown.

SHOE SALESMAN—With orthopedic experience; references. Walkover Shoe Co., 28 West 47th St.

SALES MANAGERS
FOR SUBDIVISION.

Three minutes from Roosevelt Field; 42 minutes from Penn. Station.

Other unbeatable selling features. All cash commission arrangement.

Call at once for key positions.

JOSEPH M. GROSS, INC.,
554 Atlantic Av., at 4th Av., Brooklyn.

SALES MANAGER
who can close sales, employ men and who has had real estate experience can make a direct connection by seeing the district manager of B. W. Sangor & Co., 1,457 Broadway, Suite 306. Excellent commission arrangement.

SALES MANAGER, experienced, wanted for new concern with unlimited possibilities; a food and confection retailing for 10 cents; do not apply unless you have had experience handling a similar product in New York City; salary and commission. L 53 Times.

SALESMAN.
Look Ahead, Man!

Are you in a rut, fiddling away precious time? There is no greater tragedy than that, for you deliberately rob yourself of money and happiness. But, before you change, be SURE your new connection is the RIGHT ONE for you. How can you tell? Measure it with this yardstick—

1. Is the field large enough to furnish real opportunities?
2. Will I have reasonable assurance of advancement?
3. Is it work that meets a general and genuine human need?
4. Is it work I can enjoy and find satisfaction in doing?
5. Is it with a strong and progressive organization?
6. Will I be given real assistance and co-operation?
7. Will the work give me a satisfactory income?

If you could answer all these questions with a "yes," you probably would lose no time getting into such a business and making it your life work. Well,

TODAY, AT 1 O'CLOCK SHARP
United Thrift Plan, the largest institution of its kind, invites reliable men to call and get the FACTS about New York's greatest selling success and the money-making opportunities that exist here on the most liberal of all commission and bonus arrangements.

We claim that if you search the city over you'll never find such an astonishing opportunity. Come here today PROMPTLY at 1 o'clock SHARP, and Decide for yourself.

122 East 42d St.
(7th floor) Chanin Building.

SALESMEN.
Experienced children's dresses, 2-6, for office trade, department stores; salary $25, 2% per cent commission. Thos. J. G., 151 Times.

SALESMAN, experienced in wholesale meat and poultry; must have congenial personality and ability to sell; state age, references and salary desired. X 2170 Times Annex.

SALESMAN—Excellent opportunity for man with large acquaintance; opening with high-class merchant tailors; salary and commission. Apply first floor, 39 West 46th.

SALESMEN for popular priced, well established line of brassieres; only those with city following and experience in line need apply; strictly commission. Fr. F., 344 Times.

SALESMEN.
Start $25 salary; prove merit; references. Call 2-5, Fuller Brush Company, 46 West 24th St., Room 1821.

SALESMEN, candy men, sell high-grade chocolates to wholesale trade on commission basis; quick seller; reorders respected; phone for appointment. Estabrook 0371.

SALESMAN for store and office fixtures; first-class, experienced man only; drawing account commission; state all particulars. X 2217 Times Annex.

SALESMEN for metal lamp and novelties, experienced, with following of department and furniture stores; commission basis. 85 Green St.

SALESMEN, with trade and experience, know ginger ale; no others apply; salary commission. Dublin Downs, 26 Court St., Brooklyn.

SALESMAN, experienced, with following; popular priced lamps; good accessories. Graham Lamp & Novelty Co., 124 Biagel St., Brooklyn.

SALESMEN, sell advertising contracts; experience unnecessary; big commission with drawing account. Apply 350 Broadway, Room 417.

SALESMAN—Men's haberdashery and hats; one accustomed to better trade; apply by letter, stating experience and references. Baum's, Broadway and 37th St.

SALESMEN, unique line wash dresses, sport and street, beautifully tailored, prices low; 15 per cent. commission. L 67 Times.

SALESMAN, experienced; sell corrugated boxes and products for old-established firm; must have following; state confidentially experience; commission. X 2245 Times Annex.

SALESMEN (3), conscientious workers only; drawing account and liberal commission. De Soto Dealers, 373 Mott Av. (Bronx).

SALESMEN, calling on auto supply trade, to handle small, quick-selling line, on commission. United Trimming, 2 West 19th.

Sales Help Wanted—Male.

SALESMEN
THE BRIDGE THAT IS
MAKING REAL ESTATE
HISTORY WILL MAKE
AN EPOCH IN YOUR
SELLING CAREER

For the ambitious man, possessing foresight and initiative, the real estate situation created by the New Hudson River Bridge offers an opportunity that has seldom if ever been equaled in the history of realty.

This new $80,000,000 bridge, the world's largest and costliest span, will make the beautiful terrain directly across the Hudson an integral part of New York City, opening up for residential purposes a highly desirable tract that is badly needed to relieve the congestion of overpopulated Manhattan.

You don't have to be a real estate expert to realize what this means to investors and moneymakers. Fifth Avenue property, now available at predevelopment prices, will climb steadily in value as the great bridge nears completion. And therein lies your opportunity, for investors are rapidly awakening to the money-making possibilities of this remarkable situation.

SEE THE
HUDSON RIVER BRIDGE
IN MOTION PICTURES

Come to our informal meeting tonight at 8:30 and see this giant of bridges for yourself. View congested Manhattan with your own eyes. And then look across the Hudson to the inviting country beyond the Palisades. Here indeed is a gripping film drama that you can enter into and become a part of, if you will strike while the iron is hot.

Real estate experience is not essential to success. You, too, like other enthusiastic members of our sales force who never sold a dollar's worth of land until they entered our organization, can earn handsome cash commissions—and keep right on earning them year after year.

Standing right back of you, to coach you and help you close your sales, is the largest and most successful organization in New Jersey specializing in Bridge Zone properties. An organization that has made a success of five splendid developments, and which is about to open a new development in the form of a unique "Model City."

BE SURE TO COME
TONIGHT AT 8:30

Do not let anything prevent you from attending this meeting. It will prove a liberal education. More than that—it will open your eyes to a real opportunity with a real future.

If for any reason you can't come to the meeting be sure to write, phone or call any time during the week and have a friendly talk with our Mr. Richard F. B.—Bryce, assistant to the president.

GILVAN, INC.
274 Madison Av., Near 40th Street
Entire Fourth Floor.

SALESMEN—WHO MUST
EARN BIG MONEY.
TWO HIGH-CALIBRE men whose successful experience in selling an effective presentation of facts such specialty intangibles as stocks, advertising or sales service ideas will qualify them to convince established merchants of the unlimited opportunities for profit open to our exclusive dealers everywhere.

MEN SELECTED will be thoroughly equipped with all necessary knowledge of our line, which is a building specialty urgently needed by every property owner. Our proposition is a proven dealer-cooperative merchandising plan that sells our product for him with profits greater than anything he handles.

APPLICANTS need have no technical knowledge whatever. No direct selling to users, as our sales method brings buyer to the dealer. Business is always in large volume and with big concerns.

SERIOUS CONSIDERATION cannot be given any applicant who fails to meet these requirements fully. You must be at least 25, and willing to travel Eastern or Southern territory. Commission returns certain to yield large income to successful producers, with satisfactory advances arranged.

CALL STERLING MATERIALS CO., LTD.
475 5th Av., Suite 1610.

SALESMEN.
UNUSUAL OPPORTUNITY.
BANKING FIELD.

Calling on prospective clients to open bank accounts in connection with AN OLD-ESTABLISHED NATIONAL BANK under a special plan.

$10 to $100 commission on each account opened.

EXPERIENCE UNNECESSARY.
WE TRAIN YOU.

APPLY ALL DAY MONDAY.
MR. MILLER, SUITE 1105-6,
285 MADISON AV. (AT 40TH ST.).

SALESMEN (10).
AGGRESSIVE SALESMEN WHO CAN REPRESENT A GROUP OF FINANCIAL INSTITUTIONS in the acquisition of new accounts; previous experience unnecessary; immediate instruction brings returns same day; permanent position; large commissions; no limit to earnings; weekly drawing account against earned commissions.
Equitable Thrift, 701 8th Av. (at 44th).

SALESMEN.
Real estate, insurance men; direct sellers; opportunity for six producers, not seven, to become executives within three months providing they work hard; sell musical courses; salary, commission. Salesmanager, 53 West 42d (516).

SALESMAN wanted by a hand soap company who has an extensive acquaintance with the 5 and 10 cent store trade throughout New Jersey, Connecticut, Pennsylvania and New York States; salary and contract to the right man. Make appointment by mail or telephone I. Maggin, 1,065 Myrtle Av., Brooklyn. P

THE WEATHER.

WASHINGTON, D. C., March 3.—The disturbance that was central south of Cape Cod Saturday night has moved rapidly east-northeastward over the ocean attended by shifting gales.

The Minnesota disturbance has moved eastward to Ontario. The southwestern disturbance is now central over Southern Texas. Rain has set in in connection with the later disturbance in the lower Mississippi Valley, Eastern Texas and along the East Gulf Coast. Other disturbances are central over the Dakotas and Southeastern Alaska both moving southeastward. Still another is central over Hudson Bay.

An area of high pressure is advancing east-northeastward with centre off the Virginia coast. Pressure is high and rising over the North Pacific States and from Northern Alaska southeastward over the Mackenzie Valley. The temperature has risen in the Eastern and Southern States and over most sections west of the Rocky Mountains. Elsewhere it has not changed materially.

The Texas disturbance will move northeastward during the next two days and it will be attended by rain over all sections east of the Mississippi. The rain area will probably reach the Middle Atlantic States by or during Monday afternoon. The weather will clear Tuesday in middle and southern sections.

Moderate temperature will prevail Monday in the Washington forecast district followed by colder weather Tuesday.

COUNTRY-WIDE WEATHER CONDITIONS.

The following record of observations at United States Weather Bureau stations yesterday the temperatures given are the highest during the twelve hours from 8 A. M. to 8 P. M. and the lowest during the preceding twelve hours, from 8 P. M. to 8 A. M.; the barometer reading and condition of weather are those recorded at 8 P. M. and the rainfall is for the twenty-four hours ended at 8 P. M.

Station.	High.	Low.	Temperature.	Barom-eter.	Rain-fall.	Weather.
Abilene	58	48		29.74	..	Cloudy
Albany	40	28		30.02	..	Clear
Atlanta	52	40		30.06	..	Pt. Cl'dy
Atlantic City	44	30		30.18	..	Clear
Baltimore	52	30		30.14	..	Clear
Bismarck	30	20		29.66	.01	Snow
Boston	44	32		30.08	..	Clear
Buffalo	42	32		29.94	..	Cloudy
Charleston	60	44		30.14	..	Cloudy
Chicago	46	40		29.82	..	Cloudy
Cincinnati	56	32		29.86	..	Clear
Cleveland	54	30		29.86	..	Cloudy
Denver	40	20		29.86	..	Pt. Cl'dy
Detroit	52	32		29.78	..	Cloudy
Galveston	72	56		29.96	..	Cloudy
Helena	42	32		29.98	..	Pt. Cl'dy
Indianapolis	56	36		29.84	..	Rain
Jacksonville	64	50		30.06	..	Clear
Kansas City	50	40		29.94	..	Pt. Cl'dy
Los Angeles	70	48		29.86	..	Clear
Miami	76	70		30.04	.12	Cloudy
Milwaukee	38	36		29.76	..	Cloudy
Minn-St. Paul	32	28		29.76	..	Cloudy
Montreal	34	26		29.88	..	Cloudy
New Orleans	70	48		29.78	.06	Rain
New York	48	31		30.15	..	Clear
Norfolk	54	34		30.20	..	Clear
Okla. City	52	38		29.74	..	Cloudy
Omaha	36	30		29.84	..	Clear
Philadelphia	48	32		30.16	..	Clear
Phoenix	72	42		29.84	..	Clear
Pittsburgh	54	28		29.96	..	Clear
Portland, Me.	42	30		30.10	..	Clear
Portland, Ore.	52	44		30.30	.02	Cloudy
Raleigh	58	32		30.16	..	Clear
Salt Lake City	42	28		30.10	..	Cloudy
San Antonio	78	54		29.90	..	Clear
San Diego	72	48		29.98	..	Clear
San Francisco	80	62		29.94	..	Clear
Savannah	64	44		30.12	..	Cloudy
Seattle	52	42		30.26	..	Cloudy
St. Louis	44	36		29.82	.80	Rain
Tampa	78	64		30.02	..	Cloudy
Washington	52	30		30.14	..	Clear

NORTHERN NEW ENGLAND—Increasing cloudiness and somewhat warmer Monday followed by rain or snow in north portion Monday night and Tuesday; colder by Tuesday night.

SOUTHERN NEW ENGLAND—Increasing cloudiness Monday, followed by rain Monday night and Tuesday; colder Tuesday.

EASTERN NEW YORK—Increasing cloudiness with moderate temperature Monday, followed by rain beginning afternoon or night, continuing Tuesday; colder Tuesday.

WESTERN NEW YORK—Rain Monday with colder near Lake Erie; Tuesday rain, probably changing to snow flurries and colder.

EASTERN PENNSYLVANIA—Increasing cloudiness followed by rain beginning Monday afternoon or night and on Tuesday.

WESTERN PENNSYLVANIA—Rain Monday with colder near Lake Erie; Tuesday rain, probably changing to snow flurries and colder.

NEW JERSEY AND DELAWARE—Increasing cloudiness followed by rain Monday afternoon or night and on Tuesday; colder Tuesday.

MARYLAND—Increasing cloudiness followed by rain Monday, probably beginning in afternoon: rain Monday night and probably Tuesday morning followed by clearing and colder Tuesday.

DISTRICT OF COLUMBIA—Increasing cloudiness with moderate temperature followed by rain Monday, probably beginning in afternoon; rain Monday night and Tuesday morning followed by clearing and colder Tuesday.

NEW YORK CITY WEATHER RECORDS.

Official Temperatures.

3 AM	33	12 PM	44	6 PM	43
6 AM	32	1 PM	44	7 PM	41
8 AM	33	2 PM	46	8 PM	42
9 AM	36	3 PM	45	10 PM	42
10 AM	38	4 PM	45	10 PM	42
11 AM	41	5 PM	44		

Average temperature yesterday, 40
Average same date last year, 28.
Average same date for 46 years, 34.
High yesterday, 48 at 4:30 P. M.; low, 31 at 6:30 A. M.

Barometer: 8 A. M., 30.13; 8 P. M., 30.15.
Humidity: 8 A. M., 65; 8 P. M., 54.
Wind: 8 A. M. northwest, velocity 13 miles; 8 P. M. southwest, velocity 16 miles.
Weather: 8 A. M. clear; 8 P. M., clear.

Forecast of Flying Weather.

Special to The New York Times.

WASHINGTON, March 3.—The Weather Bureau tonight issued the following forecast for flying weather for March 4:

WASHINGTON TO LONG ISLAND, N. Y.—Increasing cloudiness followed by rain Monday, probably beginning in afternoon; moderate to fresh south winds up to 1,000 feet and fresh to strong southwest at 5,000 feet.

WASHINGTON TO NORFOLK, VA.—Cloudy, followed by rain Monday; moderate to fresh southeast winds up to 1,000 feet and fresh to strong southwest at 5,000 feet.

NORFOLK, VA., TO ATLANTA, GA.—Rain Monday; fresh winds, mostly southeast up to 1,000 feet and fresh to strong southwest at 5,000 feet.

WASHINGTON TO DAYTON, OHIO—Rain Monday; moderate winds, mostly southeast and south up to 1,000 feet and strong southwest at 5,000 feet.

UNIONTOWN, PA., TO DETROIT, MICH.—Rain Monday; moderate shifting winds up to 1,000 feet and strong west southwest at 5,000 feet.

DETROIT, MICH., TO RANTOUL, ILL.—Rain, possibly changing to snow Monday; moderate shifting winds becoming northeast up to 1,000 feet and strong west southwest at 5,000 feet.

RANTOUL, ILL., TO UNIONTOWN, PA.—Rain Monday; moderate shifting winds up to 1,000 feet and strong southwest at 5,000 feet.

ZONE ONE—North Atlantic States—Increasing cloudiness Monday followed by rain beginning late Monday afternoon or night; moderate to fresh southerly winds at surface and strong west southwest aloft.

ZONE TWO—Middle Atlantic States—Cloudy followed by rain Monday beginning over north portion Monday afternoon; moderate south and southeast winds becoming fresh on the coast at surface and fresh to strong southwest aloft.

ZONE THREE—South Atlantic States—Rain Monday; some risk of local thunderstorms; moderate to fresh east and southeast winds at surface and fresh southwest aloft.

ZONE FIVE—Ohio Valley and Tennessee—Rain Monday; some risk of scattered thunderstorms; moderate winds mostly southeast and south except east or northeast over extreme north portion at surface and strong southwest aloft.

CHURCH AIDS IN DIPHTHERIA

Cardinal Takes Measures to Assist Health Department.

Cardinal Hayes through Mgr. Thomas G. Carroll, Chancellor of the Archdiocese of New York, has taken active measures to assist the Department of Health of the city in its campaign against diphtheria.

Mgr. Carroll has sent the following letter to each of the pastors:

"His Eminence directs me to call your attention to the campaign being conducted by the Department of Health against diphtheria. The Commissioner of Health has sought the cooperation of a committee composed of prominent citizens of New York in a campaign of education to induce the parents to have their children inoculated against this disease. His Eminence has promised to assist.

"Literature will be sent to all the parishes in New York City, and His Eminence requests that the pastors have it distributed effectively the Sunday following its arrival. In addition to the announcement in the Church His Eminence also asks that in parishes where there are public schools pastors will arrange with the principal for cooperation with the Department of Health."

URGES PORT UNITY TO COMBAT RIVALS

Committee Created by Business Groups of District Also Asks Arbitration of Differences.

PLANS TO ATTRACT TRADE

Conference of New Jersey and New York Interests Suggested to Conduct Campaign.

Settlement of internal port differences by conference rather than in court and the creation of a Metropolitan Conference on Port Protection and Development are urged in a report made public yesterday by a committee of fifteen which was created by the joint commercial bodies of the port district to study methods of resisting rival ports in their attempts to divert commerce and also to plan ways to develop port business.

"We should keep our family troubles to ourselves," says the report, which emphasized that rival ports gained by differences arising among the various groups in the port of New York. It urges that an aggressive campaign be carried on to set forth the commercial advantages of the port and that a special finance committee of thirty men be appointed for this campaign.

The proposed metropolitan conference would include the civic and commercial bodies of New York and New Jersey, with a contact committee of fifteen to keep the conference, the Port of New York Authority and the public acquainted with the situation and working in cooperation. This would be the central agency in the handling of matters, working in conjunction with subcommittees.

Demands Unification of Interests.

Problems such as rates and differentials, internal waterways and pier locations would be handled by separate committees. The outstanding problem, the report says, is the unification of all port interests in defending the port from outside attacks and in the settlement of internal differences. The report is in part as follows:

"It is highly desirable that sincere attempts be made to reconcile local differences without appeal to Federal or State tribunals outside of the port district, as such formal actions invariably result in increased friction between the constituent parts, confuse and disturb industry generally, and tend to defeat the main objects of the general conference. We should keep our family troubles to ourselves.

"This port unity committee should consist of approximately a dozen outstanding, public-spirited citizens chosen from all sections of the port district. It would be particularly helpful to have men with broad experience in shipping, transportation, industrial and financial matters who understand the business of the port as a whole.

"It is contemplated that whenever a local controversy arises concerning trade or transportation service or facilities in the port district it will be brought to the attention of the contact committee and immediately referred by them to the committee on port unity. This committee should invite contesting parties into conference and attempt to reconcile the differences and reach a mutually satisfactory agreement.

"Failing to do so, the committee will probably wish to recommend to the contact committee that a meeting of the general conference be called at which all sides can present their views in the hope that the conference will be able to reach an understanding that will be the best for the port as a whole. It should be obvious that concerted action on even a modified program may often result in securing needed port improvements, such as Federal aid in channel matters, which would otherwise be sidetracked by inability of local interests to agree among themselves."

Wants Expert Traffic Men.

The report suggests that inquiries concerning industrial and pier location which are expected to result from the port information campaign be handled in cooperation with the newly organized Bureau of Commerce of the Port Authority. It suggests also that technical traffic men be appointed to the committee on rates, their function being to analyze proposals and recommend to the contact committee the action to be taken.

The inland waterways committee would centre about the greater utilizations of inland waterways in the metropolitan district and matters relating to the State Barge Canal, such as the raising of fixed bridges, fostering of improved service, construction or abandonment of terminals, establishment of joint rail-water rates between barge carriers and railroads.

The committee of fifteen was created after a meeting of civic and commercial bodies in the port district last November. Eugenius H. Outerbridge, former chairman of the Port of New York Authority, is chairman and M. D. Griffith, secretary of the New York Board of Trade, is secretary.

Other members are Willard I. Hamilton, president of the New Jersey Chamber of Commerce; Cyrus H. Loutrel, Employers' Association of New Jersey; Jacob W. Binder, Bergen County Chamber of Commerce; Charles D. Doctor, Elizabeth Chamber of Commerce; Edwin B. Lord, Jersey City Chamber of Commerce; C. J. Fagg, Newark Chamber of Commerce; Edward S. Walsh, Canal Carriers' Association; J. P. Magill, Maritime Association of the Port of New York; Hugh M. Freer, Merchants Association; W. J. V. Esanhan, president of the New York Board of Trade and Transportation; Lewis H. Pounds, Brooklyn Chamber of Commerce; George W. Cassidy, Queens Chamber of Commerce, and George F. Hafstrom, Staten Island Chamber of Commerce.

Customs Boat Wrecked in Collision.

The Customs Harbor Patrol boat 547 was in collision with Coast Guard patrol boat 102 early yesterday morning off Stepping Stone Rock, near City Island. The Customs boat was beached and the crew of five taken off. The Coast Guard boat was slightly damaged.

European Weather.

Special Cables to THE NEW YORK TIMES.

PARIS—Fair today, maximum temperature 43; today's prediction, fair.

LONDON—Fair yesterday, maximum temperature 45; today's prediction fair.

VIENNA—Rain yesterday, maximum temperature, 34; today's prediction fair.

DAY LINE TO ABANDON DESBROSSES ST. PIER

Hudson River Company, Unable to Get Renewal of Lease, Gives Up Terminus Used for 66 Years.

Unable to obtain renewal of its lease on the pier at Desbrosses Street which it has used for sixty-six years, the Hudson River Day Line will abandon it as a terminus for its boats between New York and Albany and intermediate points, according to announcement yesterday by A. V. S. Olcott, general manager of the line.

The Day Line, he said, would operate only from the piers at West Forty-second and West 129th Streets which it has maintained for several years. The company owns Pier 81, at West Forty-second Street, in its entirety, and can berth several boats there. The Day Line boats which have been laid up at the Desbrosses Street pier for Winter overhauling and painting are now being moved to Forty-second Street, and the operating and special passenger departments will be located there.

Before abandoning the downtown pier the Day Line made a survey to determine the source of trade, Mr. Olcott said, and found that 50 per cent of the passengers used the Forty-second Street pier and many of those using the Desbrosses Street pier came from points equally close to Forty-second Street. They used the downtown pier in order to obtain choice seats on the boats.

The Desbrosses Street pier was first occupied in 1863 by Commodore Alfred Van Santvoord, grandfather of Mr. Olcott.

ASK WIDE HUDSON CHANNEL

Maritime Interests Urge Committee of Congress to Grant Hearing.

The Maritime Association yesterday asked the government to widen the Hudson River channel between the Battery and Twentieth Street from 2,000 to 2,800 feet, despite the fact that Piers 54, 59 and 60 extend beyond the pierhead line and the Chief of Engineers of the army has recommended that the widening be undertaken only when these extensions are removed.

In a resolution adopted by the executive committee and forwarded to S. Wallace Dempsey, chairman of the Committee on Rivers and Harbors of the House of Representatives, it is explained that the extensions are necessary if the ships which occupy the piers are to be properly berthed, and the port offers no other suitable accommodations for the ships.

"It is unreasonable to assume," says the resolution, "that the removal of the temporary extensions will be insisted upon until the city is able to provide adequate berthing facilities, not only for the present large vessels but for others under construction and in contemplation, and the prompt carrying out of the channel improvement would have a most favorable effect on navigational conditions in the vicinity of the temporary pier extensions and would facilitate the efficient handling of the large craft berthing at these piers."

The report of the Chief of Engineers was made in December to the Secretary of War. Piers 59 and 60, at West Eighteenth and West Nineteenth Streets respectively, are occupied by the White Star Line, and Pier 54, at West Fourteenth Street, is occupied by the Cunard Line. Some of the largest ships that enter the port are docked there. The channel of 40-foot depth, which is now only 2,000 feet wide, should be widened "at the earliest possible date in order to relieve congestion and provide every possible guarantee of safe navigation, particularly for deep-draft vessels," the Maritime Association says.

The widening is of vital importance to the commerce of the port and a final decision on the removal of pier extensions is not of sufficient importance to be permitted to block the widening project, it says. The association asks that the committee of the House grant a public hearing to the commercial and maritime interests of New York before acting on the recommendation of the Chief of Engineers.

PIER MEN HELD IN THEFTS.

Checker and Four Truckmen Linked to Pilfering From Clyde Line.

Said by the police to have worked together in the theft of about $15,000 worth of merchandise from the Clyde Line pier, No. 45, North River, since last April, a pier checker and four truckmen were held for hearing Wednesday by Magistrate Bushel in Jefferson Market Court yesterday charged with suspicion of grand larceny.

Charles Shaugnessey, 28 years old, of 560 Montauk Avenue, Queens, the checker for the line, was held without bail. David Saloway, 31, of 63 Fox Street, the Bronx, and Alfred Stark, 29, of 426 Beach 135th Street, Bell Harbor, L. I., were held in $2,000 bail each and the two other truckmen, John Dusing, 30, of 144 Bay Twenty-sixth Street, Brooklyn, and John Kulick, 39, of 875 Longwood Avenue, the Bronx, were held in $1,000 bail each.

According to the police, Shaugnessey admitted forging bills of lading and turning over merchandise to the truckmen.

Fire Record.

TF—Trifling. ND—No damage.
CS—Considerable. NG—Not given.
TL—Total loss. SL—Slight.

Manhattan.

A. M.	Location, occupant.	Loss.
1:05—40 E. 132 St.: Albert Economy Store		TF
4:10—239 E. 51 St.: not given		TF
5:20—36 Vermilyea Av.: L. Witzel		NG
6:15—Hester & Essex Sts.: Isaac Gillis		TF
8:30—123 Spring St.: not given		NG
8:40—47 Murray St.: not given		NG
8:55—8 Rivington St.: not given		TF
9:30—131 W. 51 St.: not given		TF
9:50—2 E. 40 St.: Arnold Constable Co.		TF
10:45—1,746 B'way: not given		TF
P. M.		
12:20—492 E. 163 St.: not given		TF
1:30—196 E. B'way: not given		NG
3:45—140 W. 30 St.: Checker Floating Co.		TF
3:50—W. 97 St.: not given		ND
4:00—240 Delancey St.: not given		TF
4:20—1,459 Amsterdam Av.: Ludwig Pouhe		TF
8:45—949 2 Av.: Tony Giaric		Tr
9:50—132 Madison Av.: not given		ND

Bronx.

A.M.		
12:05—163 St. and Melrose Av.: taxi, not given		NG
3:45—3,362 3 Av.: Bronx Lyceum		NG
10:05—1,750 E. 172 St.: Jesse Murphy		TF
7:40—2,080 Anthony Av.: not given		ND
8:40—158 St. and Sheridan Av., Bronx: N. Y. C. R. R. yards		ND
9:00—1,767 Bryant Av.: Louis Bodier		TF
9:30—233 St. and Carpenter Av.: auto. Nathan Wacow		TF
9:50—475 E. 145 St.: Catherine Powers		TF

Brooklyn.

A.M.		
1:25—1,609 Bway: not given		ND
4:30—214 Stagg St.: John Kimkel		SL
4:50—181 Hasting St.: John W. Clark		SL
6:40—146 Keap St.: Sally Keller		SL
10:00—948 45 St.: auto, Isadore Landlie		SL
10:30—832 Fulton St.: Robell & Co.		SL
P.M.		
12:15—311 Fulton St.: E. Dallas		SL
12:35—830 Manhattan Av.: A. Brammer		SL
2:30—86 Rapelyea St.: not given		SL
3:00—60 S. 8 St.: Geo Brebert		SL
3:15—667 Blake St.: M. Kaplan		SL
4:05—1,100 Hunterfly Pl.: A. Andra		SL
4:20—1,800 W. 13 St.: Nathan Buntach		SL
9:00—288 Clarston Av.: M. P. Tomasco		SL
7:45—461 Livonia Av.: Jack Lasdonis		SL
8:15—16 Bay 34 St.: auto, not given		SL
9:20—Av. P & Kenailworth Pl.: auto, Emily Young		SL
9:45—1,068 Pitkin Av.: M. Morris Plan, Inc.		SL
9:50—1,466 St. Mark's Av.: Charles Cigar Co.		SL

SHIPPING AND MAILS

Hours are given in Eastern Standard Time.
(Supplied by United States Coast and Geodetic Survey.)

	THIS TIDES— Sandy Hook. A.M.	P.M.	Governors Island. A.M.	P.M.	Hell Gate. A.M.	P.M.	THE SUN— Rises. A.M.	Sets P.M.
High water	1:51	2:22	2:47	3:24	4:29	9:30	6:26	5:31
Low water	8:36	8:54	9:31	9:58	11:32	....		

Steamships Arrived Yesterday

Steamer.	From.	Date.
MAGALLANES	Cadiz	Feb. 9
N. AMSTERDAM	Rotterdam	Feb. 19
ORIZABA	Havana	Feb. 23
COLOA	Limon	Feb. 24
KERHONKSON	Baltimore	
KOREAN PRINCE	Batra	
LARRY DOHENY	San Pedro	Feb. 9
LIGURIA	Baltimore	
LOND'N MERCHANT	London	
MEDEA	Maracaibo	Feb. 23
MERJEBE	Philadelphia	
ROB'T E. HOPKINS	S. Francisco	Feb. 8
ZURICHOO	Chester	
SWIFTEAGLE	Port Arthur	
VIRGINIA LIMITED	Richmond	
W. H. LIBBY	S. Francisco	Feb. 8
DARDANUS	Boston	
FREDENEBORG	Manzanillo	
GEN. WASHINGTON	Boston	
GULF OF MEXICO	Fort Arthur	Feb. 24

*Arrived at Quarantine last night.

Steamer.	From.	Date.
HERTHA	Philadelphia	
IROQUOIS	Havana	
JEFFERSON	Norfolk	
AMBRIDGE	Philadelphia	
A. R. HEIDRITTER	Charleston	Feb. 20
ARACAJU	Philadelphia	
AURORA	Beaumont	Feb. 23
AUSTVARD	Naples	Jan. 31
BAYONNE	Philadelphia	
CAYO MAMBI	Cananova	
CHATTANOOGA	Boston	
CITY OF FERTH	Baltimore	
COLORADO	Tampa	Feb. 28
*MONTERREY	Vera Cruz	Feb. 24
NEW YORK CITY	Philadelphia	
*SANTA BARBARA	Valparaiso	Feb. 13
EGREMONT	Gibraltar	Feb. 9
†NOVA SCOTIA	Trinidad	Feb. 23
†MAINE	Colon	Feb. 7
*HELLIG OLAV	Copenhagen	Feb. 20

Incoming Passenger and Mail Steamships

Steamer and Line.	Sailed From.	Due.	With Dock.
ROMA, Italian	Genoa, Feb. 22	*Today, 4-5 P.M.	W. 57th St.
HELLIG OLAV, Scand.-Amer.	Copenhagen, Feb. 20	*Today, 9-10 A.M.	17th St. Hob.
AURANIA, Cunard	Southampton, Feb. 21	*Today, 4-5 P.M.	W. 14th St.
SANTA BARBARA, Grace	Valparaiso, Feb. 13	*Today, 9 A.M.	Hamilton Av., Bn
PONCE, Porto Rico	San Juan, Feb. 24	*Today, 1-2 P.M.	Hamilton Av., Bn
NOVA SCOTIA, Trinidad	Trinidad, Feb. 23	*Today, 9-10 A.M.	Sedgwick St., Bn
VOLENDAM, Holland-America	West Indies cruise	*Today, 11 A.M.	5th St., Hob.
SAN LORENZO, Porto Rico	San Juan, Feb. 28	*Today, 9-10 A.M.	Hamilton Av., Bn
MONTEREY, Ward	Vera Cruz, Feb. 24	*Today, 8 A.M.	Montague St., Bn
AMER. BANKER, Amer. Merch.	London, Feb. 22	*Tomorrow, late	Rector St.
CAMERONIA, Anchor	Glasgow, Feb. 23	*Tomorrow,	A.M. W. 14th St.
BERENGARIA, Cunard	Southampton, Feb. 27	*Tomorrow,	P.M. W. 14th St.
DRESDEN, North German Lloyd	Bremen, Feb. 21	*Tomorrow,	A.M. Morton St.
GRIPSHOLM, Swedish-American	Gothenburg, Feb. 23	*Tomorrow,	A.M. W. 57th St.
MINNEKAHDA, Atlantic Trans.	London, Feb. 23	*Tomorrow,	A.M. W. 17th St.
ATHENIA, Anchor	Liverpool, Feb. 23	*Tomorrow	W. 14th St.
CLEVELAND, Hamburg-Amer.	Hamburg, Feb. 21	*Tomorrow,	A.M. W. 46th St.
FREE. VAN BUREN, Dollar	Marseilles, Feb. 20	*Tomorrow	12th St., E. City
LA PLAYA, United Fruit	Barrios, Feb. 26	Tomorrow	Fulton St.
SIBONEY, Ward	Havana, Mar. 2	Tomorrow,	A.M. Wall St.
AVON, Royal Mail	Bermuda, Mar. 3	Tomorrow,	A.M. Morton St.
EDISON, Greek	Piraeus, Feb. 18	*Wednesday,	A.M. 39th St., Bkn.
DORIC, White Star	Liverpool, Feb. 23	*Wednesday,	A.M. W. 10th St.
LAURENTIC, White Star	Mediterranean cruise	Wednesday,	A.M. W. 18th St.
VANDYCK, Lamport & Holt	Buenos Aires, Feb. 11	Wednesday,	A.M. Unassigned.
PRESIDENT HARDING, U. S.	Bremen, Feb. 27	Thursday,	A.M. 2d St., Hob.
ALESIA, Fabre	Marseilles, Jan. 28	Thursday	31st St., Bkn.
DOMINGO, Red D	La Guayra, Feb. 27	Thursday,	P.M. Clark St., Bkn
SILVIA, Furness	St. John's, Mar. 2	Thursday,	A.M. W. 34th St.
SANTA MARTA, United Fruit	Santa Marta, Feb. 27	Thursday	Fulton St.
DE GRASSE, French	Havre, Feb. 27	Friday	W. 15th St.
CARONIA, Cunard	Havana	Friday,	A.M. W. 14th St.
RC. ROOSEVELT, Ward	Cuba	Friday,	A.M. 26th St., Hob.
CRISTOBAL COLON, Spanish	Gijon, Feb. 22	Saturday	Old Slip.

*Reported by wireless.

Outgoing Passenger and Mail Steamships

The following table shows the names of steamers, the lines operating them, their destinations, when their mails close (at General Postoffice and City Hall Station), when they sail, location of piers and points for which they carry mail:

SAIL TODAY (MARCH 4).

Transatlantic.

NEW BROOKLYN (Bacon Line), Sierra Leone (mails close 9 A. M.); sails from Van Brunt St., Brooklyn, for Sierra Leone, Liberia, Ivory Coast, Gold Coast and specially addressed ordinary mail for other parts of West Africa. Parcel post for above and Norway and Sweden.

SURICHO (American Scantic Line), Helsingfors (mails close 9 A. M.), sails from E. 18th St., Denmark and Finland. Specially addressed ordinary mail only. Parcel post for above and Norway and Sweden.

South America, West Indies, &c.

BIBOCO (Colombian Line), Parahyba (mails close 4:30 A. M.; by rail to Savannah), sails from Pier 35, S. I., for Rio Janeiro, Brazil and Iquitos. Other parts of Brazil must be specially addressed. Parcel post for North Brazil.

LEMEIRE (Atlantic Navigation Corp.), Puerto Cortez (mails close 1 P. M.), mails from Catherine St. Honduras, except Amapala, Choluteca, Departments of Colon and Limon in Honduras, Cauca and Nariño Departments of Colombia and Yucatan. Parcel post for Honduras, except La Ceiba, Puerto Castilla, Tela and Trujillio.

PENN (Panama R. R. Line), Puerto Plata (mails close 2 P. M.), sails from W. 35th St. Monte Christi, Puerto Plata and Sanchez. Other parts of Dominican Republic must be specially addressed. Parcel post for Puerto Plata.

TRAFALGAR (Booth Line), Bahia (mails close 11 A. M.), sails from 33d St. Pernambuco, Maceio and Natal. Other parts of Brazil must be specially addressed. Parcel post for Pernambuco.

SAIL TOMORROW (MARCH 5).

Transatlantic.

BERGENSFJORD (Norwegian America Line), Oslo (mails close 9 A. M.; sails noon), 30th St., Brooklyn, for Norway, Sweden, Denmark and Finland. Other countries must be specially addressed. Parcel post for Norway.

CITY OF RANGOON (Funch, Edye & Co.), Port Said (mails close 9 A. M.), sails from 49th St., Brooklyn, Egypt. Specially addressed ordinary mail only. Also parcel post.

EXMINSTER (American Export Line), Constantinople (mails close 9 A. M.), sails from Kent St., Brooklyn, Greece, Turkey and Rumania. Specially addressed ordinary mail only. Parcel post for Greece, Bulgaria and Rumania.

South America, West Indies, &c.

CRISTOBAL (Panama R. R. Line), Cristobal (mails close *1 P. M.; sails 4 P. M.), W. 25th St. Haiti (except Cape Haitien, Port de Paix, Gonaives and St. Marc), Canal Zone, Panama, San Jose, Amapala and Cholutecа in Honduras, Cauca and Narino Departments of Colombia, Ecuador, letter mail for Nicaragua (except east coast), and printed matter for Nacaome, Tegucigalpa, Yuscaran in Honduras and El Salvador. Parcel post for Haiti (except Cape Haitien), Canal Zone, Panama, El Salvador, San Jose, Cauca and Narino Departments of Colombia and Ecuador.

MARAVAL (Trinidad Line), Trinidad (mails close 11 A. M.; sails 3 P. M.), Sedgwick St., Brooklyn, for Grenada, St. Vincent, Trinidad, Ciudad Bolivar and Guiana. Also parcel post.

NEWFOUNDLAND, St. John's (mails close 8 P. M.; by rail to Boston), Newfoundland. Also parcel post.

ORIZABA (Ward Line), Havana (mails close *8:30 A. M.; sails 11 A. M.), Wall St. Cuba. Specially addressed only.

SAIL WEDNESDAY (MARCH 6).

Transatlantic.

AMBRIDGE (American Diamond Line), Antwerp (mails close 8:30 A. M.), sails from 3d St., Hoboken, Belgium and Luxemburg. Parcel post for above and Belgian Congo.

HENNOT (Fabre Line), Lisbon (mails close noon), sails from 31st St., Brooklyn, Portugal. Specially addressed ordinary mail only. Parcel post for Portugal, Cape Verde Islands and Portuguese West Africa.

KERWICKHALL (Fabre Line), Alexandria (mails close noon), sails from 31st St., Brooklyn, Egypt, Turkey and Rumania. Specially addressed ordinary mail only. Parcel post for Rumania.

South America, West Indies, &c.

CARABOBO (Red D Line), La Guayra (mails close *6:30 A. M.; mails noon), Clark St., Brooklyn. Venezuela, Curacao (except Aruba) and specially addressed ordinary mail for Porto Rico. Parcel post for Venezuela and Curacao (except Aruba).

COMAYAGUA (Atlantic Navigation Corp.), Porto Cortez (mails close 5:30 A. M.), sails from Catherine St. Honduras, except Amapala, Cholutecа, Departments of Colon and Atlantida, and printed matter for Nacaome, Tegucigalpa and Yuscaran. Parcel post for Honduras, except La Ceiba, Puerto Castilla, Tela and Trujillio.

FORT VICTORIA (Furness Line), Hamilton (mails close 8:30 A. M.; sails 11 A. M.), W. 55th St. Bermuda. Also parcel post.

HERBERT LUCKENBACH (Luckenbach Line), Pacific Coast (mails close 9 A. M.), sails from 35th St., Brooklyn. Canal Zone, Panama, Costa Rica, Amapala and Cholutecа in Honduras, Cauca and Narino Departments of Colombia, Ecuador, letter mail for Nicaragua (except east coast), and printed matter for Nacaome, Tegucigalpa, Yuscaran in Honduras and El Salvador. Parcel post for other parts of Colombia must be specially addressed. Canal Zone, Costa Rica, Panama, El Salvador, Cauca and Narino Departments of Colombia and Ecuador.

ZACAPA (United Fruit Line), Santa Marta (mails close *9:30 A. M.; sails noon), Sector St. Jamaica, Cartagena, Magdalena Departments of Colombia. Also parcel post. Canal Zone, Panama and other parts of Colombia must be specially addressed.

LATER SAILINGS.

Thursday, March 7.

TRANSATLANTIC.

Steamer and Line. Destination.
American Banker (Am. Merchant)....London
Dresden (North German Lloyd).....Bremen
Hypatia (Houston).....Cape Town
Sagaporack (Amer.-Scantic) ....Copenhagen

SOUTH AMERICA, WEST INDIES, &C.

Aconcagua (South American).....Valparaiso
Aracaju (Lloyd Brasileiro).....Santos
Avon (Royal Mail).....Hamilton
Ecuador (Panama Mail).....Pacific Coast
Monterey (Ward).....Vera Cruz
San Lorenzo (Porto Rico).....San Juan
Tigre (Kerr).....Buenos Aires

Friday, March 8.

TRANSATLANTIC.

Berengaria (Cunard).....Southampton
Magallanes (Spanish).....Cadiz
Roma (Italian).....Genoa

SOUTH AMERICA, WEST INDIES, &C.

Bacchus (Royal Netherlands).Port au Prince
Martinique (Colombian) .....Porto Colombia
Munargo (Munson).....Nassau
St. Mihiel (U. S. A. T.).....Cristobal
Sud Argentino (Garcia & Diaz).Buenos Aires
Walter D. Munson (Munson).....Aruba
William Green (Huasteca)
Volendam (Holl.-Amer.)..West Indies cruise

Saturday, March 9.

TRANSATLANTIC.

Aurania (Cunard Line).....London
Athenia (Anchor) .....Liverpool
Cameronia (Anchor).....Glasgow
Cathlamet (Barber).....Accra
Cleveland (Hamburg-American).....Hamburg
Doric (White Star).....Liverpool
Exbrook (American Export).....Beirut
Gripsholm (Swedish-American)....Gothenburg
Hellig Olav (Scand.-America).....Copenhagen
Hibernian (White Star) .....Antwerp
Laurentic (White Star).Mediterranean cruise
Minnekahda (Atlantic Transport)....London
Nieuw Amsterdam (Holl.-Amer.).Rotterdam

SOUTH AMERICA, WEST INDIES, &C.

Bermuda (Furness) .....Hamilton
Caronia (Cunard).....Havana
Corozal (Porto Rico).....Santo Domingo
Cubano (Kerr).....Santos
Hubert (Booth).....Para
La Playa (United Fruit).....Barrios
Mayari (United Fruit).....Porto Colombia
Munplace (Munson).....Progreso
Nova Scotia (Trinidad).....Trinidad
Ohican (American-Hawaiian).Pacific Coast
Ponce (Porto Rico).....San Juan
President Roosevelt (Ward).....Havana
Siboney (Ward) .....Havana
Silvia (Furness) .....St. John's
Southern Cross (Munson).....Buenos Aires
Toloa (United Fruit).....Limon
Trujillo (Bull) .....Santo Domingo

*Supplementary mail on piers closes 10 minutes before ship sails.

Outgoing Freight Steamships Carrying No Mail

| Steamer. |

Today's News Index

MONDAY, MARCH 4, 1929.

	Page.		Page.
Editorial	24	Financial	34
Theatres	20-21	Business	33
Music	21	Shipping-Mails	51
Society	22	Buyers	33
Radio	19	Real Estate	47
Sports	26	Sermons	32
Air Mails	51	Obituaries	25

NEW YORK.

Haley Fiske dies at 77 in automobile in front of his home. Page 1

City sends record quota to Hoover inaugural. Page 2

J. M. Chapple says Hoover's tour has borne fruit. Page 7

Whalen to start automatic traffic control on Friday. Page 11

New $200,000 Bronx Settlement House is dedicated. Page 13

Berg and Levin to ask today for transfer of bribery charges to Supreme Court. Page 15

Metropolitan Life reports drop in alcoholism deaths. Page 19

Remer favors Albany investigation of city administration. Page 22

Walker committee urges charter change on contract letting. Page 24

McDonald holds trade will force recognition of Soviet. Page 26

Leaders see transit fare ruling as key to Mayoralty campaign. Page 27

Seventy-five of grounded steamer Richard Peck landed here. Page 27

Equitable's bus plea comes up before Estimate Board today. Page 27

Five-alarm fire destroys old Niblo's Garden in the Bronx. Page 27

Purchase of Loew control gives Fox total of 450 theatres. Page 27

Schlesinger says garment workers over 40 face pay cuts. Page 33

Committee formed by port groups urges unity to combat rivals. Page 51

THE SUBURBS.

Desperado kills Irvington (N. Y.) policeman, kidnaps chauffeur. Page 1

Edward H. Dutcher, educator, dies suddenly at 69 years. Page 25

Veteran flier and student die in crash near Newark. Page 27

ALBANY.

Democrats map battle to back Roosevelt's program. Page 14

State Board of Charities asks study of care of aged. Page 17

Colonel F. S. Greene urges larger road fund. Page 25

WASHINGTON.

Hoover's inauguration today draws 100,000 to capital. Page 1

House works on Sunday, Senate refuses. Page 1

Coolidge and Hoover dine together at White House. Page 1

Inauguration crowds cheer President and Mrs. Coolidge. Page 3

Hoover passes last day as private citizen quietly at home. Page 3

Legislatures, schools and trains will receive Hoover broadcast. Page 4

Colorful inauguration throngs parade Pennsylvania Avenue. Page 5

Arrivals by plane open great air feature of inauguration. Page 6

Tilson lauds Coolidge attitude toward Congress on legislation. Page 7

Dawes, in letter, limits task of San Domingo mission. Page 22

Failure of Senate committee to report Coolidge's nomination for Judgeships leaves situation here confused. Page 23

GENERAL.

Mrs. Felton, 94, Georgia's ex-Senator, hurt in auto crash. Page 12

Yale seniors list their preferences in men and manners of life. Page 19

J. J. Hagan, Assistant Commissioner of Public Works, dies. Page 25

Three escaped convicts from Auburn in battle at Syracuse. Page 27

Pictograph tablets found in Death Pit at Ur of the Chaldees. Page 52

FOREIGN.

Revolt starts in Mexico; eight States reported affected. Page 1

Byrd's flagship reaches open sea as ice closes in behind. Page 1

Nobile condemned for Italia disaster by board of inquiry. Page 1

Ex-spy confesses he forged Franco-Belgian "military treaty." Page 8

Britain to add seven air squadrons despite cut in estimate. Page 8

Paris speculates on what reparations Germans will offer. Page 9

Germany marks 100th anniversary of Schurz's birth. Page 9

Russian seized in Berlin puts Borah libel on fellow-prisoner. Page 10

Lindbergh in seclusion with Morrows escapes throng. Page 16

SOCIETY.

Miss Constance Fox engaged to wed William B. Harding. Page 22

Norman E. Macks hosts to ex-Gov. and Mrs. Smith. Page 22

FINANCIAL AND BUSINESS.

Resident buyers report on trade. Page 33

Financial reviews by cable—London, Berlin, Paris. Pages 36-37

American Smelting and Refining Co. reports for 1928. Page 40

National City Bank reports general business in sound condition. Page 46

	Page.		Page.
Produce	33	Curb	42
Stock Sales	34	Wheat	46
Bond Sales	38	Cotton	47
Foreign Exch.	41	Over Counter	43

SPORTS.

Bike race opens before 12,000 in Madison Square Garden. Page 28

Giants, Yankees and Robins have essy day in camp. Page 28

Rangers regain undisputed lead by beating Detroit, 3-2. Page 28

Naishapur beats Voltear and Xylophone in Tijuana Derby. Page 29

Viscose sets track record in winning feature at Havana. Page 29

Florida West Coast open golf won by Raklet's 278. Page 30

Soccer Giants and Bethlehem tie, 2-2, in U. S. play. Page 31

Wanderers lose league lead by bowing to New Bedford, 3-2. Page 31

ADVERTISING INDEX

	Page.		Page.
Amusements	21	Educational	47
Apartments	48	Help Wanted	49
Auction Sales	15	Hotels	20
Automobiles	50	Lost & Found	47
Births, Deaths	25	Public Notices	3
Business Opps.	52	Situations	49
Buyers' Wants	33	Steamships	51

PICTOGRAPHS FOUND IN DEATH PIT AT UR

Tablets Ranking With Oldest Known in Mesopotamia Fall to Excavators.

SUMERIAN BURIAL REVEALED

University of Pennsylvania-British Museum Workers Complete Tracing of Great Temple.

Special to The New York Times.

PHILADELPHIA, March 3.—In a stratum of rubbish at the bottom of a death pit at Ur of the Chaldees, workers of the joint expedition of the University of Pennsylvania Museum and the British Museum stumbled onto written tablets of so ancient a date that C. Leonard Woolley, director of the expedition, has said that he believes the pit will be found to contain pictographic tablets ranking in age with the oldest known from Mesopotamia, namely those found at Kish three years ago by the Field Museum and Oxford University Expedition.

Mr. Woolley, in a report received today by the University Museum, said the clay tablets, along with some clay jar stoppers bearing the impression of archaic seals, had been found at the top of a rubbish stratum which itself was older than the 5,400 year-old royal graves excavated by the expedition.

The findings were particularly important, he reported, "because they carry us back to a period in the city's existence not yet illustrated by any other class of objects except crude figurines in clay of animals and men from which it would have been impossible to deduce the level of culture attained at the time."

New light has been thrown upon Sumerian burial customs through the recent excavations, Mr. Woolley said. He explained that a royal tomb had been found which bore every resemblance to an underground house, apparently every provision having been made "so that a royal personage in death might have surroundings approximating as far as possible those to which he was accustomed while alive."

Mr. Woolley's report also deals with the further clearing of the great temple of the moon god, Nannar, work on which has been in progress for a number of years. On this subject, he says:

"The general character of the building was already known from surface clearing; our object this year was to trace the details of its history, and in this we have been eminently successful.

"Vague fragments of wall were unearthed which belong to about 3000 B. C., and tell of a temple of the moon god lying at the foot of a smaller and an older ziggurat than that which we see today. Ur-Engur built the present ziggurat and laid the foundations of the great temple to the patron deity of his city.

"After the downfall of the splendid Third Dynasty of Ur, a King of Isin filled up half the courtyard with a massive brick structure whose meaning is not yet clear to us, and a later ruler, Sin-idinnam of Larsa (about 2000 B. C.), blocked the court still further with a base whose foundations go down to prehistoric levels. But these were minor changes; it was left for the Elamite King, Warad-Sin, to remodel the whole temple.

"Five hundred years later what redactions Kuri-Galzu II of Babylon work was dismantled and on its foundations Kuri-galzu II of Babylon [about 1400 B. C.] set up a plainer replica of the Elamite temple; much of the existing building is due to him. Apart from minor details, such as the repaving of the court by another Babylonian King about 1180 B .C. and the raising of its level by the Assyrian Governor, Sin-balatsu-ikbi, in the seventh century, the temple retained its character until the time of Nebuchadnezzar [600 B. C.].

"Thus we can now trace though its long life of 2,500 years the vicissitudes of the greatest temple of Ur, and with its excavation have practically finished our work in this part of the city."

ENGLISH BIRTH RATE GAINS.

6,000 More Born There and in Wales Than in 1927.

Wireless to THE NEW YORK TIMES.

LONDON, March 3.—More than 6,000 more babies were born in England and Wales last year than in 1927, it is announced in the annual report of the Registrar-General, which shows the population increased by 199,827 during 1928, thus checking a marked decline in the birth rate which has been going on since 1920. The total number of babies born during the year was 660,267.

At the same time 1928 provided fewer marriages and fewer deaths than its predecessor. The marriages during the year totaled 302,810, as compared to 308,370 in 1927.

GREETS BY RADIOPHONE LEIPZIG FAIR OPENING

Secretary Whiting Talks From Washington to the German Labor Minister.

Special to The New York Times.

WASHINGTON, March 3.—Secretary of Commerce Whiting today expressed the best wishes of the closing Coolidge Administration to the Trade Fair at Leipzig, Germany, by way of the radiotelephone. The conversation took place in the afternoon with Rudolf Wissel, the German Minister of Labor, who was present at the opening ceremonies of the Leipzig Spring Fair.

German Ambassador von Prittwitz, in introducing the two men, spoke of the "most modern method" being used for the occasion. Mr. Whiting in the course of his greetings said:

"I am especially pleased that the latest marvel of modern science affords me the opportunity of talking to you today, in view of the ever strengthening commercial and financial bonds which unite Germany and the United States.

"While to a certain extent our two countries are rivals in international trade, this rivalry is of a friendly nature. German delegations have traveled through the United States, studying American manufacturing and merchandising methods, and the cordiality of their reception has served to increase good feeling. The same holds true of American business men visiting Germany."

Dr. Wissel, in his reply from Leipzig, said:

"I thank you, Mr. Secretary, for the kind words which you have spoken to me on this occasion, the opening of the Leipzig Trade Fair. Like you, I, too, welcome the facilitation of the intimate understanding between the United States and Germany which the development of the telephone has made possible, and I hope that it will help continually to strengthen the relations between these two countries."

Kappa Beta Phi Dinner Tomorrow.

The formal organization, initiation and distribution of fraternity paraphernalia and keys of the newly formed Wall Street Chapter of Kappa Beta Phi will take place at a dinner to be held tomorrow evening at the Printing Crafts Club. The arrangements are in the charge of the organization committee, composed of Ambrose Benkert, Hern W. Streat, Frank A. Willard, W. S. Gregory and Rudolph Guenther.

TEAR GAS TAMES PRISONER.

Inmate Holds Back 15 Policemen and 4 Keepers in Bronx Jail.

Fifteen policemen and four keepers struggled for an hour last night to subdue a powerful prisoner, Marcus Luzeck, 51 years old, who suddenly became violent in his cell in the Bronx County jail, while 1,000 persons waited excitedly outside, believing because of the sounding of the jail siren that a jail break was in progress.

Tear gas shot into the man's cell by the Bronx Police Emergency Squad finally blinded him so he could be put in a strait-jacket. One policeman was slightly cut by a piece of porcelain from a washbowl Luzeck had smashed with an iron bar he had torn from the cell cot. He was taken to Bellevue for observation.

Luzeck, arrested last Thursday for stealing a baby carriage, lives at 1,335 Fulton Avenue, the Bronx. He was to have been arraigned today. At 8 o'clock last night jail keepers heard a commotion in his cell and found that he had smashed everything in sight with the iron bar. So skillfully did he wield it and hurl bits of porcelain that four keepers and five policemen detailed at the jail were unable to unlock the door of the cell.

After the tear gas attack Dr. Lon-

gobardi of Fordham Hospital quieted Luzeck with a hypodermic injection. Several policemen accompanied him as he began to become violent again as the ambulance left. Ninety other prisoners remained quiet.

Indians to Congratulate Curtis.

Special to The New York Times.

CHICAGO, March 3.—The Grand Council of American Indians at a meeting here today voted to send to Vice President Curtis a message of congratulation tomorrow. The council has a membership of 300 Indians residing in Chicago and the vicinity. The telegram will be signed by Scott H. Peters, a Chippewa, president of the council.

CITY BREVITIES.

Dr. Leo Wolman, research director of the Amalgamated Clothing Workers of America, will lead a series of round-table conferences at the Jewish Institute of Religion, West Sixty-eighth Street, on March 4, 6, 8, 11, 13 and 13, at 2 P. M., the subject being, "The Problems of Labor in the United States."

John Mulholland will talk on "A Magician with His Majesty King Michael, the Youthful King of Rumania," in a lecture tonight at Columbia University under the auspices of the Institute of Arts and Sciences.

A historical lecture on the events leading to the World War was given last night by Dr. Harry Elmer Barnes, professor of sociology at Smith College, at the Labor Temple, Temple.

Miss Nancy Samuels, daughter of Sir Herbert Samuels, Lord High Commissioner of Palestine, spoke last night at the Henry Street Settlement Playhouse. She outlined the growth of Palestine through the recent Zionist movement and described that country as a "new home for the Hebrew race."

TORONTO MAIL ROBBED.

Bandits Kidnap Three on Truck and Escape With Five Sacks.

MIMICO, Ontario, March 3.—Three armed men kidnapped Thomas Douglas, mail collector, his son, Harold, and a youthful helper, Joe Hutchinson, early last night, robbed the mail truck of five bags of mail and escaped. The mail was not believed to have contained anything of great value. The mail collector, his son and his assistant were left stranded in High Park.

Douglas has the contract to gather the outgoing mail from the postoffice at Mimico, Mimico Beach and New Toronto and deliver it at the station in Toronto to catch through trains. He was on his regular round when held up.

The police believe the hold-up men used two cars. One car was found abandoned this afternoon with the empty mail bags in the back.

After questioning the mail collector, the police concluded that the bandits were after a shipment of gold bullion from New Toronto. The New Toronto mail was not in the bags on the truck.

BUSINESS OPPORTUNITIES

Bank and business references required. Rate $1.00 an agate line daily; $1.25 Sunday.

CAPITAL WANTED.

PROMOTER WANTED, ORGANIZE COMPANY to exploit new patent of article, old types sold yearly in hundreds of millions. P 402 Times.

CAPITAL OR PARTNER WANTED IN OLD established wood working mill in Westchester County. P. O. Box 330, Port Chester, N. Y.

FIRST MORTGAGE, $25,000 ON BUSINESS and residential property in Westchester County P. O. Box 330, Port Chester, N. Y.

BUSINESS CONNECTIONS.

AMBITIOUS MAN.

Splendid opportunity offered man who has put aside some of past earnings with view to starting own business.

Dining car bought on instalment plan will bring immediate revenue and substantial profits first year; small first payment required; lowest overhead in cooked food business.

EXPERIENCE UNNECESSARY.

Hundreds of men have left salaried jobs to own dining cars. Many have become rich.

WHY DON'T YOU?

Write, telephone or call on us for complete information and descriptive literature.

P. J. TIERNEY SONS, INC.,
Largest Dining Car Manufacturers in the World, 188 Main St., New Rochelle, N. Y.
Phone New Rochelle 8080.

THE WONDER CAR.

MANUFACTURER WITH MODERN PLANT and equipment desires new lines to make; preferably in automobile or airplane fields; located on New York-Montreal airline. X 2257 Times Annex.

HEATING CONTRACTOR WISHES ASSOciation with parties providing steamfitting and piping work; profit-sharing basis; interview. Phone Kilpatrick 6971.

Distributers Wanted.

DISTRIBUTERS—OPPORTUNITY CONNECT with well-known ginger ale; extensive advertising program; liberal discount. Dublin Downs, 28 Court St., Brooklyn.

Stores, Departments & Concessions For Rent.

100% LOCATION, LEONIA, N. J.; ONE-window store and basement; steam-heated building; immediate possession. Telephone Leonia 1169.

FOR SALE.

Plants and Factories.

FOR SALE, MODERN MANUFACTURING plant, suitable for any kind of work, with or without equipment, located in growing small city with best of labor and living conditions; easily financed. For details write X 2256 Times Annex.

Stores and Shops.

LADIES' SPECIALTY SHOP; SPLENDID opportunity for young couple; guaranteed income; 5-year lease; good section. B 149 Times.

Hotels and Furnished Room Houses.

HOTEL LEASE, 364 ROOMS, TIMES Square, near Broadway Sappenfield, 123 West 72d.

NINE ROOMS, 3 BATHS, WELL FURnished; sell cheap. Apply 202 Riverside Drive.

Restaurants and Tea Rooms.

GOING INTO BUSINESS? WE DESIGN, build, equip stores completely; time payments. Ganger, 245 West 55th. Medallion 4780.

Garages.

GARAGES, CHOICE LOCATIONS, Manhattan and Bronx, to lease for security; also established, showing good profit. THOMASES, 1,457 Broadway.

GARAGES, EXCLUSIVE, NEW AND ESTABLISHED. Walewitz-Chudnoff, 152 West 42d. Wisconsin 1721.

FOR SALE.

Garages.

GARAGE, YORKVILLE; 90 CARS, averaging $35; room for improvement; business established 15 years; cash $18,000. Kapplow, 1,457 Broadway.

GARAGE, WEST BRONX; CHOICE LOCAtion; one floor, rent $833; storage, 2,000; good opportunity; cash, $8,000. Flatmer, 1,457 Broadway.

Leases.

LESSEES—EXCEPTIONAL OPPORTUNITY lease modern hotels; magnificent location; gorgeous light; low rents; little cash required. Browning, 1,860 Broadway.

Miscellaneous.

ESTABLISHED SMALL EMPLOYMENT agency available o person of character and ability; consider part or entire purchase; owner to accept business opportunity in other field. T 824 Times Downtown.

OPPORTUNITY TO START IN BUSINESS for yourself; cigarette and gum vending machines; small investment; excellent income. Victor Vending Machine Corp., 72-74 Willoughby St., Brooklyn.

FOR SALE—VALET BUSINESS IN ACTIVE neighborhood. Apply to Mr. Naylor, Hotel Judson, 53 Washington Square South. Spring 5366.

NURSES' REGISTRY—BOOKS OPEN FOR inspection. B 68 Times

BUSINESS SERVICE.

"GEMANCO" SERVICE EMBODIES STATUtory representation for domestic and foreign corporations; organization and financial programs arranged. 114 Liberty St.

CORPORATIONS ORGANIZED NEW YORK, New Jersey, $90; Delaware, $80; includes fees and outfit. Marks, 1,345 Broadway Chickering 1622.

SALES LETTERS, BOOKLETS, &C. Reasonable. Pratt, 220 W. 42d. Wis. 2141.

BUSINESS LOANS.

BUSINESS AND PERSONAL LOANS. BORROW $100, $200, $500 OR MORE FOR ONE YEAR OR LESS. MONTHLY PAYMENT PLAN (weekly if requested). Secure Booklet, "HOW TO BORROW." THE MORRIS PLAN COMPANY. Resources over $47,000,000. MAIN OFFICE, 33 WEST 42D ST. BRANCHES: NEW YORK: 225 Broadway, 1 Union Square, 268 Grand St., 301 East 149th St., 940 Southern Boulevard, 35th St. and 7th Av., 1,413 5th Av., near 116th St. BROOKLYN: 198 Montague St., 804 Manhattan Av., 1,668 Pitkin Av. Under supervision of State Banking Dept.

YOU GET THE FULL AMOUNT. Merchants and salaried men may borrow $100, $200, $500 or more for one year, monthly payment plan, and get full amount; no deduction in advance. GOTHAM LOAN COMPANY, INDUSTRIAL BANKING, 206 Broadway corner Fulton St., New York.

WE ADVANCE 80 PER CENT on your outstanding accounts without notifying your customer. THE FINANCE TRUST, 25 West 45th, Suite 1415. Bryant 9644.

TRADE ACCEPTANCES DISCOUNTED. RIALTO SECURITY CORP., 1,860 B'WAY.

The King of Epicures shook his head smacked his lips, and said, "Lend me your ears, and I will tell you of those fresh, large, juicy oysters baked in their own shells, with crisp Irish bacon, chunks of sweet butter and a dash of paprika. Truly a dish for the Gods, and I'd walk more than a mile for it."

105 SALTZMAN'S RESTAURANT
DUANE STREET, N.Y.C.

Organization Builds Sales.

Greater Sales will result when your PRINTED matter is thoroughly organized and consistently planned. Start organizing for future business NOW and watch your sales grow—you need printed matter to do things—we have some IDEAS ready!

RAMAPO RIVER PRINTING CO., INC.
225 Varick St., New York.
Telephone: Walker 3180.

It's as simple as setting a watch

Yet this remarkable new Frigidaire feature allows you to regulate the freezing time in the ice trays exactly as you regulate the cooking time in your oven.

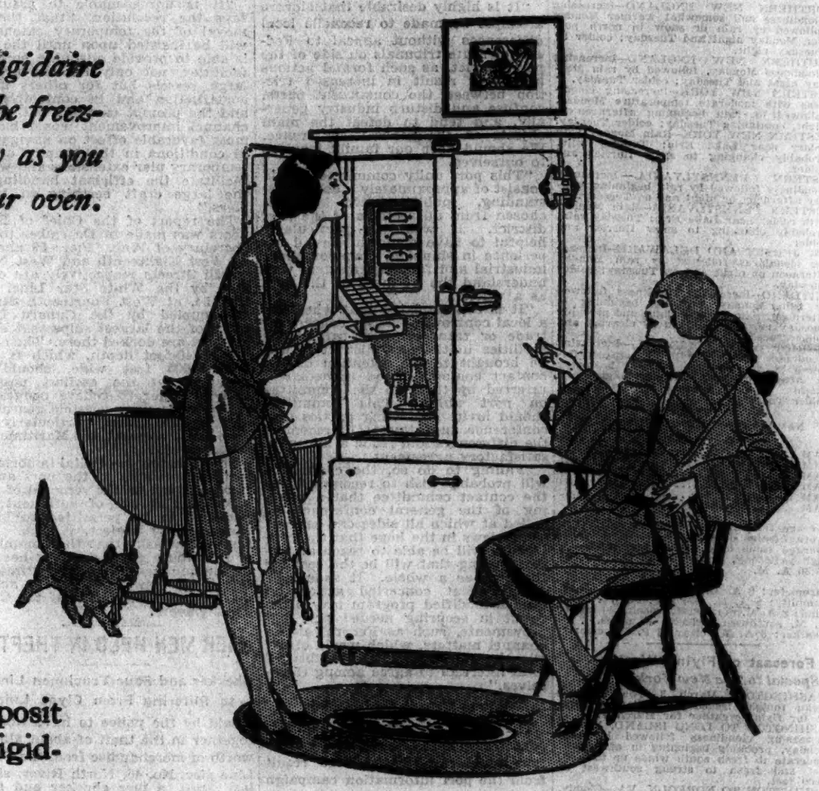

New low prices . . . a small deposit secures immediate delivery of Frigidaire in your home.

IT'S easier and quicker now to freeze sparkling full-sized ice cubes . . . quicker than you ever thought was possible. It's simpler and more practical to make those delicious frozen salads and desserts . . . so simple that it's more fun than work.

But more important, you yourself can now *regulate* the time it takes to freeze them. You can now *control* the freezing temperatures . . . and it's as simple as setting a watch.

The Cold Control is just a simple dial . . . with six freezing speeds . . . yet here at your finger-tips is complete control over Frigidaire's famous surplus power.

We have your free copy of this new recipe book

The new Frigidaire recipe book contains scores of unusual new recipes. It tells how to make new and delightfully different salads and delicious frozen desserts. We want you to stop in and get your copy of this book. At the same time you can see the new Cold Control and how it works. And you will be surprised at the new low prices and the very small down payment that will put Frigidaire in your home.

DOMESTIC ELECTRIC CO., INC.
WINSTON PAUL, President
89 West 45th Street
Bryant 8700

BRONX—2166 Grand Concourse.
YONKERS—248 South Broadway.
WHITE PLAINS—31 Mamaroneck Av.
NEW ROCHELLE—391 Main St.
MT. VERNON—8 North 3rd Av.

BROOKLYN
16 Lafayette Av.
8602 Fourth Av.
1102 Flatbush Av.

JAMAICA—163-21 Hillside Av.
FLUSHING—130 Broadway.

NEWARK, N. J.
61 Washington St.

EAST ORANGE, N. J.—208 Central Av.
MORRISTOWN, N. J.—21 South St.
BELLEVILLE, N. J.—444 Washington Av.
ASBURY PARK, N. J.—Electric Bldg.

Branch Showrooms Open Evenings

MAIL COUPON TODAY

N.Y.T. 3-4-29
DOMESTIC ELECTRIC CO., Inc.,
39 West 45th St., New York:
Please send me illustrated booklet.
Name .....
Address .....

FRIGIDAIRE

Product of General Motors